

**TECHNICAL MANUAL**

**UNIT, DIRECT SUPPORT, AND GENERAL SUPPORT  
MAINTENANCE REPAIR PARTS AND  
SPECIAL TOOLS LISTS**

**TRUCK, FORKLIFT: EMD, SOLID RUBBER TIRED  
WHEELS, 2000 LB CAPACITY, 144 IN. LIFT  
ARMY MODEL MHE-219  
(NSN 3930-00-151-4432)**

**ALLIS-CHALMERS MODEL FE20-24EE**

**This manual supersedes TM 10-3930-628-20P, 30 August 1984, and  
TM 10-3930-628-34P, 24 August 1984, and all changes.**

**Approved for public release, distribution is unlimited**

---

**HEADQUARTERS, DEPARTMENT OF THE ARMY MARCH 1992**

CHANGE  
NO. 1

HEADQUARTERS  
DEPARTMENT OF THE ARMY  
Washington D.C., 4 May 1993

**UNIT, DIRECT SUPPORT, AND GENERAL SUPPORT  
MAINTENANCE REPAIR PARTS  
AND SPECIAL TOOLS LISTS  
TRUCK, FORKLIFT: EMD, SOLID RUBBER TIRED  
WHEELS, 2000 LB CAPACITY, 144 IN. LIFT  
ARMY MODEL MHE 219  
(NSN 3930-00-151-4432)  
ALLIS-CHALMERS MODEL FE20-24EE**

Current as of 9 February 1993

TM 10-3930-628-24P, dated 11 March 1992, is changed as follows:

1. Remove old pages and insert new pages.
2. New or changed material is indicated by an asterisk or by a vertical bar in the margin of the page.

**Remove Pages**

*iii and iv*  
*3 and 4*  
*7-1 and Figure 8*  
*18-1 and Figure 19*  
*21-1 and Figure 22*  
*25-1 through Figure 27*  
*28-1 and Figure 29*  
*39-1 through Figure 41*  
*50-1 and Figure 51*  
*66-1 and Figure 67*  
*Kit-1 and Kit-2*  
*I-1 through I-68*

**Insert Pages**

*iii and iv*  
*3 and 4*  
*7-1 and Figure 8*  
*18-1 and Figure 19*  
*21-1 and Figure 22*  
*25-1 through Figure 27*  
*28-1 and Figure 29*  
*39-1 through Figure 41*  
*50-1 and Figure 51*  
*66-1 and Figure 67*  
*Kits-1 and Kits-2*  
*I-1 through I-67*

3. File this change sheet in front of the publication for reference purposes.

Approved for public release; distribution is unlimited.

By Order of the Secretary of the Army:

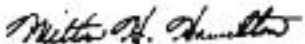
Official: 

MILTON H. HAMILTON  
*Administrative Assistant to the  
Secretary of the Army*  
04221

GORDON R. SULLIVAN  
*General, United States Army  
Chief of Staff*

Distribution:

To be distributed in accordance with DA Form 12-25-E, Block 5439, requirements for TM 10-3930-628-24P.

**UNIT, DIRECT SUPPORT, AND GENERAL SUPPORT  
MAINTENANCE REPAIR PARTS  
AND SPECIAL TOOLS LISTS**

**TRUCK, FORKLIFT: EMD, SOLID RUBBER TIRED  
WHEELS, 2000 LB CAPACITY, 144 IN. LIFT  
ARMY MODEL MHE 219  
(NSN 3930-00-151-4432)  
ALLIS-CHALMERS MODEL FE20-24EE**

Current as of 13 August 1991

**REPORTING ERRORS AND RECOMMENDING IMPROVEMENTS**

You can help improve this manual. If you find any mistakes or if you know of a way to improve the procedures, please let us know. Mail your letter, DA Form 2028 (Recommended Changes to Publications and Blank Forms), or DA Form 2028-2, located in the back of this manual, direct to: Commander, U.S. Army Tank-Automotive Command, ATTN: AMSTA-MB, Warren, MI 48397-5000. A reply will be furnished to you.

Approved for public release; distribution is unlimited.

TABLE OF CONTENTS

	Page	Illus Fig
SECTION I. INTRODUCTION	1	
SECTION II. REPAIR PARTS LIST	1-1	
GROUP 06 ELECTRICAL SYSTEM		
0607 - INSTRUMENT OR ENGINE CONTROL PANEL .....	1-1	
INSTRUMENT PANEL AND RELATED PARTS .....	1-1	1
0608 - MISCELLANEOUS ITEMS .....	2-1	
LIMIT SWITCH AND MOUNTING PARTS .....	2-1	2
BRAKE INTERLOCK ASSEMBLY .....	3-1	3
0609 - LIGHTS .....	4-1	
HEADLIGHT AND MOUNTING PARTS .....	4-1	4
STOP AND TAILLIGHT EXPLODED VIEW .....	5-1	5
0611 - HORN, SIREN.....	6-1	
HORN AND BUTTON ASSEMBLY .....	6-1	6
0612 - BATTERIES, STORAGE.....	7-1	
BATTERY CONNECTOR .....	7-1	7

\* This manual supersedes TM 10-3930-628-20P, dated 30 August 1984 and TM 10-3930-628-34P, dated 24 August 1984, and all changes.

TABLE OF CONTENTS (Con't)

	Page	Illus Fig
0613 - HULL OR CHASSIS WIRING HARNESS .....	8-1	
WIRING HARNESS .....	8-1	8
GROUP 10 FRONT AXLE		
1000 - FRONT AXLE ASSEMBLY .....	9-1	
DRIVE AXLE HOUSING .....	9-1	9
DRIVE AXLE .....	10-1	10
1002 - DIFFERENTIAL.....	11-1	
DIFFERENTIAL.....	11-1	11
DIFFERENTIAL CARRIER HOUSING AND RELATED PARTS ...	12-1	12
GROUP 11 REAR AXLE		
1100 - REAR AXLE ASSEMBLY .....	13-1	
STEERING AXLE ASSEMBLY .....	13-1	13
1104 - STEERING, SIDESHIFT AND WHEEL LEANING MECHANISM..	14-1	
AXLE SPINDLE AND ARM .....	14-1	14
GROUP 12 BRAKES		
1201 - HANDBRAKES.....	15-1	
SEAT SWITCH BRAKE AND BRACKET.....	15-1	15
PARKING BRAKE EXPLODED VIEW .....	16-1	16
1202 - SERVICE BRAKES .....	17-1	
SERVICE BRAKE ASSEMBLY.....	17-1	17
1204 - HYDRAULIC BRAKE SYSTEM.....	18-1	
WHEEL CYLINDER .....	18-1	18
MASTER CYLINDER ASSEMBLY.....	19-1	19
1206 - MECHANICAL BRAKE SYSTEM.....	20-1	
BRAKE PEDAL AND ASSOCIATED PARTS.....	20-1	20
GROUP 13 WHEELS AND TRACKS		
1311 - WHEELASSEMBLY .....	21-1	
DRIVE WHEEL ASSEMBLY .....	21-1	21
REAR WHEEL ASSEMBLY .....	22-1	22
1313 - TIRES, TUBES, TIRE CHAINS.....	23-1	
DRIVE WHEEL AND STEERING WHEEL TIRE .....	23-1	23
GROUP 14 STEERING		
1401 - MECHANICAL STEERING GEAR ASSEMBLY.....	24-1	
STEERING WHEEL AND MOUNTING PARTS.....	24-1	24
STEERING GEAR ASSEMBLY AND LINKAGE .....	25-1	25
TIE-ROD ASSEMBLY .....	26-1	26
DRAG LINK ASSEMBLY .....	27-1	27
GROUP 15 FRAME, TOWING ATTACHMENTS, DRAWBARS, AND ARTICULATION SYSTEMS		
1502 - COUNTERWEIGHTS .....	28-1	
COUNTERWEIGHTS .....	28-1	28

## TABLE OF CONTENTS (Con't)

	Page	Illus Fig
GROUP 18		
BODY, CAB, HOOD, AND HULL		
1801 - BODY, CAB, HOOD, AND HULL ASSEMBLIES .....	29-1	
OVERHEAD GUARD ASSEMBLY .....	29-1	29
BATTERY FILTER COVER AND ASSOCIATED PARTS.....	30-1	30
BATTERY COVER AND SIDE PANELS .....	31-1	31
1805 - FLOORS, SUBFLOORS, AND RELATED COMPONENTS .....	32-1	
FLOOR PLATE AND ASSOCIATED PARTS.....	32-1	32
1806 - UPHOLSTERY, SEATS, AND CARPETS .....	33-1	
SEAT ASSEMBLY.....	33-1	33
SEAT HINGE ASSEMBLY AND RELATED PARTS.....	34-1	34
GROUP 24		
HYDRAULIC AND FLUID SYSTEMS		
2401 - PUMP AND MOTOR .....	35-1	
HYDRAULIC PUMP ASSEMBLY .....	35-1	35
HYDRAULIC PUMP MOTOR ASSEMBLY .....	36-1	36
2402 - MANIFOLD AND/OR CONTROL VALVES .....	37-1	
VALVE CONTROL ASSEMBLY.....	37-1	37
RELIEF VALVE AND TILT PLUNGER SECTION ASSEMBLY ....	38-1	38
PLUNGER SECTION ASSEMBLY.....	39-1	39
2403 - HYDRAULIC CONTROLS AND/OR MANUAL CONTROLS .....	40-1	
CONTROL VALVE LINKAGE AND SWITCH .....	40-1	40
2404 - TILT CYLINDERS AND TILT CRANK.....	41-1	
TILT CYLINDER AND ASSOCIATED PARTS.....	41-1	41
2405 - MAST COLUMN.....	42-1	
OUTER MAST ASSEMBLY .....	42-1	42
INNER MAST ASSEMBLY.....	43-1	43
CYLINDER CLUSTER ASSEMBLY.....	44-1	44
LIFT CYLINDER ASSEMBLY .....	45-1	45
LIFTING FORKS .....	46-1	46
BACKREST AND CARRIAGE.....	47-1	47
2406 - STRAINERS, FILTERS, LINES, AND FITTINGS, ETC .....	48-1	
HYDRAULIC LINES AND ASSOCIATED PARTS .....	48-1	48
HYDRAULIC HOSE ASSEMBLIES AND RELATED PARTS .....	49-1	49
HYDRAULIC FILTER AND ASSOCIATED PARTS .....	50-1	50
2408 - LIQUID TANKS OR RESERVOIRS .....	51-1	
HYDRAULIC OIL RESERVOIR ASSEMBLY .....	51-1	51
GROUP 40		
ELECTRIC MOTORS AND GENERATORS		
4000 - MAJOR ASSEMBLAGE: MOTOR GENERATOR AND ROTATING EXCITER ASSEMBLIES .....	52-1	
DRIVE MOTOR .....	52-1	52
4001 - ROTOR ASSEMBLIES.....	53-1	
DRIVE MOTOR ARMATURE ASSEMBLY .....	53-1	53
4003 - BRUSH HOLDERS .....	54-1	
DRIVE MOTOR BRUSHES AND ASSOCIATED PARTS.....	54-1	54
4004 - VENTILATING SYSTEM.....	55-1	
DRIVE MOTOR FAN.....	55-1	55
4005 - FRAME SUPPORT AND HOUSING.....	56-1	
DRIVE MOTOR HOUSING, BEARINGS, AND RELATED PARTS	56-1	56
4009 - CONTROL PANELS, HOUSING, CUBICLES.....	57-1	
CONTROL BOARD ASSEMBLY.....	57-1	57

TABLE OF CONTENTS (Con't)

	Page	Illus Fig
4010 - MASTER OR AUXILIARY CONTROL ASSEMBLY .....	58-1	
SPEED CONTROL BOX ASSEMBLY.....	58-1	58
POWER SWITCH ASSEMBLY .....	59-1	59
POWER SWITCH MODULE ASSEMBLY .....	60-1	60
CONTACTOR BOX ASSEMBLY AND ASSOCIATED PARTS .....	61-1	61
CONTACTOR ASSEMBLY EMERGENCY CUTOFF SWITCH ...	62-1	62
FORWARD AND REVERSE CONTACTOR ASSEMBLY .....	63-1	63
PUMP CONTACTOR ASSEMBLY.....	64-1	64
DIODE AND CAPACITOR ASSEMBLY .....	65-1	65
SHUNT ASSEMBLY.....	66-1	66
CONTROL UNIT ASSEMBLY .....	67-1	67
PROTECTIVE CIRCUIT BOARD ASSEMBLY .....	68-1	68
4012 - SWITCHES .....	69-1	
EMERGENCY CUTOFF SWITCH.....	69-1	69
FORWARD AND REVERSE SWITCH ASSEMBLY EXPLODED VIEW	70-1	70
 GROUP 94		
REPAIR KITS		
9401 - REPAIR KITS.....	KITS-1	
REPAIR KITS.....	KITS-1	KITS
 SECTION III.		
SECTION IV.		
SPECIAL TOOLS LIST (NOT APPLICABLE)		
CROSS-REFERENCE INDEXES		
 NATIONAL STOCK NUMBER INDEX .....	I-1	
PART NUMBER INDEX .....	I-10	
FIGURE AND ITEM NUMBER INDEX.....	I-39	

**UNIT, DIRECT SUPPORT, AND  
GENERAL SUPPORT MAINTENANCE  
REPAIR PARTS AND SPECIAL TOOLS LISTS**

**SECTION I. INTRODUCTION**

**1. Scope.**

This Repair Parts and Special Tools List (RPSTL) lists and authorizes spares and repair parts; special tools; special Test, Measurement, and Diagnostic Equipment (TMDE); and other special support equipment required for performance of Unit, Direct Support, and General Support Maintenance of the Forklift Truck. It authorizes the requisitioning, issue, and disposition of spares, repair parts and special tools as indicated by the Source, Maintenance and Recoverability (SMR) codes.

**2. General.**

In addition to Section I. Introduction, this Repair Parts and Special Tools List is divided into the following sections:

a. *Section II. Repair Parts List.* A list of spares and repair parts authorized by this RPSTL for use in the performance of maintenance. The list also includes parts which must be removed for replacement of the authorized parts. Parts lists are composed of functional groups in ascending numeric sequence, with the parts in each group listed in ascending figure and item number sequence. Bulk materials are listed in item name sequence. Repair kits are listed separately in their own functional group within Section II. Repair parts for reparable special tools are also listed in the section. Items listed are shown on the associated illustration(s)/figure(s).

b. *Section III. Special Tools List.* A list of special tools, special TMDE, and other special support equipment authorized by this RPSTL (as indicated by Basis of Issue (BOI) information in DESCRIPTION AND USABLE ON CODE column) for the performance of maintenance.

c. *Section IV Cross-reference Indexes.* A list, in National Item Identification Number (NIIN) sequence, of all National Stock Numbered items appearing in the listing, followed by a list in alphanumeric sequence of all part numbers appearing in the listings. National stock numbers and part numbers are cross-referenced to each illustration/figure and item number appearance. The fig-

ure and item number index lists figure and item numbers in alphanumeric sequence and cross-references NSNs, CAGEs, and part numbers.

**3. Explanation of Columns (Sections II and III).**

a. *ITEM NO. (Column (1)).* Indicates the number used to identify items called out in the illustration.

b. *SMR CODE (Column (2)).* The Source, Maintenance, and Recoverability (SMR) code is a 5-position code containing supply/requisitioning information, maintenance category authorization criteria, and disposition instructions, as shown in the following breakout:

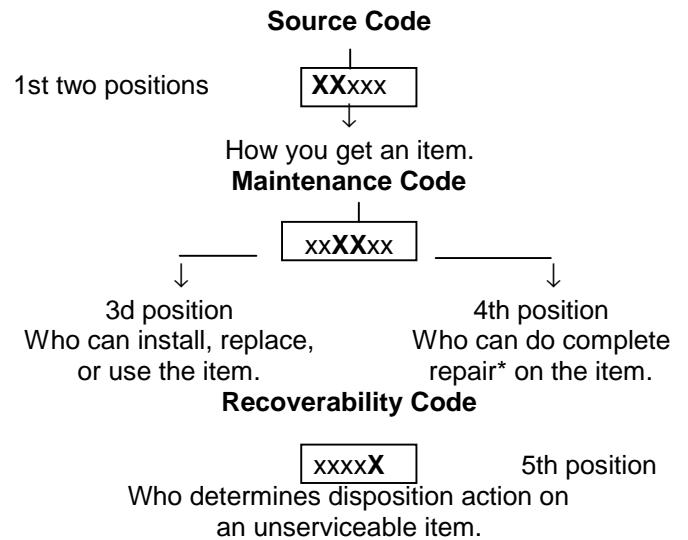

\**Complete Repair.* Maintenance capacity, capability, and authority to perform all corrective maintenance tasks of the "Repair" function in a use/user environment in order to restore serviceability to a failed item.

(1) Source Code. The source code tells you how to get an item needed for maintenance, repair, or overhaul of an end item/equipment. Explanations of source codes follows:



<u>Code</u>	<u>Application/Explanation</u>
PA	Stocked items; use the applicable NSN to request/requisition items with these source codes. They are authorized to the category indicated by the code entered in the 3d position of the SMR code.
PB	
PC**	
PD	
PE	
PF***	**Items coded PC are subject to deterioration.
PG	*** Support Equipment which will not be stocked but which will be centrally procured on demand.
	Items with these codes are not to be requested/requisitioned individually. They are part of a kit which is authorized to the maintenance category indicated in the 3d position of the SMR code. The complete kit must be requisitioned and applied.
KD	
KF	
KB	
MO-(Made at UM/ AVUM Level)	Items with these codes are not to be requested/requisitioned individually. They must be made from bulk material which is identified by the part number in the DESCRIPTION AND USABLE ON CODE (UOC) column and listed in the Bulk Material group of the repair parts list in this RPSTL. If the item is authorized to you by the 3d position code of the SMR code, but the source code indicates it is made at a higher level, order the item from the higher level of maintenance.
MF- (Made at DS/ AVUM Level)	
MH-(Made at GS level)	
ML-(Made at Specialized Repair Activity (SRA))	
MD-(Made at Depot)	
	Items with these codes are not to be requested/requisitioned individually. The parts that make up the assembled item must be requisitioned or fabricated and assembled at the level of maintenance indicated by the source code. If the 3d position code of the SMR code authorizes you to replace the item, but the source code indicates the item is assembled at a higher level, order the item from the higher level of maintenance.
AO-(Assembled by UM/I AVUM Level)	
AF-(Assembled by DS/AVIM Level) GS Category)	
AL-(Assembled by SRA)	
AD-(Assembled by Depot)	
XA -	Do not requisition an "XA"-coded item. Order its next higher assembly. (Also refer to the NOTE following.)

- XB - If an "XB" item is not available from salvage, order it using the CAGE and part number given.
  - XC - Installation drawing, diagram, instruction sheet, field service drawing, that is identified by the manufacturer's part number.
  - XD - Item is not stocked. Order an "XD"-coded item through normal supply channels using the CAGE and part number given, if no NSN is available.
- NOTE:* Cannibalization or controlled exchange, when authorized, may be used as a source of supply for items with the above source codes, except for those source coded "XA" or those aircraft support items restricted by requirements of AR 700-42.

(2) Maintenance Code. Maintenance codes tell you the level(s) of maintenance authorized to USE and REPAIR support items. The maintenance codes are entered in the third and fourth positions of the SMR code as follows:

(a) The maintenance code entered in the third position tells you the lowest maintenance level authorized to remove, replace, and use an item. The maintenance code entered in the third position will indicate authorization to one of the following levels of maintenance.

<u>Code</u>	<u>Application/Explanation</u>
C -	Crew or operator maintenance done within unit maintenance or aviation unit maintenance.
0 -	Unit maintenance or aviation unit category can remove, replace, and use the item.
F -	Direct support or aviation intermediate level can remove, replace, and use the item.
H -	General support level can remove, replace, and use the item.
L -	Specialized repair activity can remove, replace, and use the item.
D -	Depot level can remove, replace, and use the item.

(b) The maintenance code entered in the fourth position tells whether or not the item is to be repaired and identifies the lowest maintenance level with the capability to do complete repair (i.e., perform all authorized repair functions). (NOTE: Some limited repair may be done on the item at a lower level of maintenance, if authorized by the Maintenance Allocation Chart (MAC) and SMR codes.) This position will contain one of the following maintenance codes:

<u>Code</u>	<u>Application/Explanation</u>
O -	Unit maintenance or aviation unit is the lowest level that can do complete repair of the item.
F.	Direct support or aviation intermediate is the lowest level than can do complete repair of the item.
H	General support is the lowest level that can do complete repair of the item.
L -	Specialized repair activity is the lowest level that can do complete repair of the item.
D -	Depot is the lowest level that can do complete repair of the item.
Z-	Nonreparable. No repair is authorized.
B -	No repair is authorized. (No parts or special tools are authorized for the maintenance of a "B"-coded item.) However, the item may be reconditioned by adjusting, lubricating, etc., at the user level.

(3) Recoverability Code. Recoverability codes are assigned to items to indicate the disposition action on unserviceable items. The recoverability code is entered in the fifth position of the SMR code as follows:

<u>Code</u>	<u>Application/Explanation</u>
Z-	Nonreparable item. When unserviceable, condemn and dispose of the item at the level of maintenance shown in the 3d position of the SMR code.
O-	Reparable item. When uneconomically repairable, condemn and dispose of the item at unit maintenance or aviation unit level.
F-	Reparable item. When uneconomically repairable, condemn and dispose of the item at the direct support or aviation intermediate level.
H-	Reparable item. When uneconomically repairable, condemn and dispose of the item at the general support level.
D-	Reparable item. When beyond lower level repair capability, return to depot. Condemnation and disposal of item not authorized below depot level.
L-	Reparable item. Condemnation and disposal of item not authorized below specialized repair activity (SRA).
A -	Item requires special handling or condemnation procedures because of specific reasons (e.g., precious metal content, high dollar value, critical material, or hazardous material). Refer to appropriate manuals/directives for specific instructions.

c. *CAGEC (Column (3))*. The Commercial and Government Entity (CAGE) Code (C) is a 5-digit alphanumeric code which is used to identify the manufacturer, distributor, or Government agency, etc., that supplies the item.

d. *PART NUMBER (Column (4))*. Indicates the primary number used by the manufacturer (individual, company, firm, corporation, or Government activity), which controls the design and characteristics of the item by means of its engineering drawings, specifications standards, and inspection requirements to identify an item or range of items.

*NOTE*: When you use an NSN to requisition an item, the item you receive may have a different part number from the part ordered.

e. *DESCRIPTION AND USABLE ON CODE (UOC) (Column (5))*. This column includes the following information

(1) The Federal item name and, when required, a minimum description to identify the item.

(2) Physical security classification. Not Applicable.

(3) Items that are included in kits and sets are listed below the name of the kit or set on Figure KIT.

(4) Spare/repair parts that make up an assembled item are listed immediately following the assembled item line entry.

(5) Part numbers for bulk materials are referenced in this column in the line item entry for the item to be manufactured/fabricated.

(6) When the item is not used with all serial numbers of the same model, the effective serial numbers are shown on the last line(s) of the description (before UOC).

(7) The usable on code, when applicable (see paragraph 5, Special Information). Not Applicable.

(8) In the Special Tools List section, the basis of issue (BOI) appears as the last line(s) in the entry for each special tool, special TMDE, and other special support equipment. When density of equipments supported exceeds density spread indicated in the basis of issue, total authorization is increased proportionately.

(9) The statement "END OF FIGURE" appears just below the last item description in Column 5 for a given figure in both Section II and Section III.

f. *QTY (Column (6))*. The QTY (quantity per figure column) indicates the quantity of the item used in the breakout shown on the illustration/figure, which is prepared for a functional group, subfunctional group, or an assembly. A "V" appearing in this column in lieu of a quantity indicates that the quantity is variable and the quantity may vary from application to application.

**4. Explanation of Columns (Section IV).**

a. *NATIONAL STOCK NUMBER (NSN) INDEX.*

(1) *STOCKNUMBER column*. This column lists the NSN by National Item Identification Number (NIIN) sequence. The NIIN consists of the last nine

digits of the NSN (i.e.,  $\frac{\text{NSN}}{\text{NIIN}}$  530501-6"4-1467). When

using this column to locate an item, ignore the first 4 digits of the NSN. However, the complete NSN should be used when ordering items by stock number.

(2) *FIG. column*. This column lists the number of the figure where the item is identified/located. The figures are in numerical order in Section II and Section III.

(3) *ITEM column*. The item number identifies the item associated with the figure listed in the adjacent FIG. column. This item is also identified by the NSN listed on the same line.

b. *PARTNUMBER INDEX*. Part numbers in this index are listed by part number in ascending alphanumeric sequence (i.e., vertical arrangement of letter and number combination which places the first letter or digit of each group in order A through Z, followed by the numbers 0 through 9 and each following letter or digit in like order).

(1) *CAGEC column*. The Commercial and Government Entity (CAGE) Code (C) is a 5digit alphanumeric code used to identify the manufacturer, distributor, or Government agency, etc., that supplies the item.

(2) *PART NUMBER column*. Indicates the primary number used by the manufacturer (individual, firm, corporation, or Government activity), which controls the design and characteristics of the item by means of its engineering drawings, specifications standards, and inspection requirements to identify an item or range of items.

(3) *STOCK NUMBER column*. This column lists the NSN for the associated part number and manufacturer identified in the PART NUMBER and CAGEC columns to the left.

(4) *FIG. column*. This column lists the number of the figure where the item is identified/located in Sections II and III.

(5) *ITEM column*. The item number is that number assigned to the item as it appears in the figure referenced in the adjacent figure number column.

c. *FIGURE AND ITEM NUMBER INDEX.*

(1) *FIG. column*. This column lists the number of the figure where the item is identified/located in Sections II and III.

(2) *ITEM column*. The item number is that number assigned to the item as it appears in the figure referenced in the adjacent figure number column.

(3) *STOCK NUMBER column*. This column lists the NSN for the item.

(4) *CAGEC column*. The Commercial and Government Entity (CAGE) Code (C) is a 5-digit alphanumeric code used to identify the manufacturer, distributor, or Government agency, etc., that supplies the item.

(5) *PART NUMBER column*. Indicates the primary number used by the manufacturer (individual, firm, corporation, or Government activity), which controls the design and characteristics of the item by means of its engineering drawings, specifications standards and inspection requirements to identify an item or range of items.

**5. Special Information.**

a. *USABLE ON CODE*. The usable on code appears in the lower left corner of the Description column heading. Not Applicable.

b. *FABRICATION INSTRUCTIONS*. Bulk materials required to manufacture items are listed in the Bulk Material Functional Group of this RPSTL. Not Applicable.

c. *ASSEMBLY INSTRUCTIONS*. Detailed assembly instructions for items source coded to be assembled from component spare/repair parts are found in TM 10-3930-628-12 and TM 10-3930-628-34. Items that make up the assembly are listed immediately following the assembly item entry or reference is made to an applicable figure.

d. *KITS*. Line item entries for repair parts kits appear in group 9401 in Section II.

e. *INDEX NUMBERS*. Items which have the word BULK in the figure column will have an index number shown in the item number column. This index number is a cross-reference between the National Stock Number/Part Number Index and the bulk material list in Section II.

f. ASSOCIATED PUBLICATIONS. The publications listed below pertain to the Forklift Truck and its components:

<u>Publication</u>	<u>Short Title</u>
LO 10-3930-628-12	Fork,Lift, Truck, Model MHE 219
TM 10-3930-628-12	Fork,Lift, Truck, Model MHE 219
TM 10-3930-628-34	Fork,Lift, Truck, Model MHE 219

**6. How to Locate Repair Parts.**

a. *When National Stock Number or Part Number is Not Known:*

(1) First. Using the table of contents, determine the assembly group or subassembly group to which the item belongs. This is necessary since figures are prepared for assembly groups and subassembly groups, and listings are divided into the same groups.

(2) Second. Find the figure covering the assembly group or subassembly group to which the item belongs.

(3) Third. Identify the item on the figure and use the Figure and Item Number Index to find the NSN.

b. *When National Stock Number or Part Number is Known:*

(1) First. Using the National Stock Number or Part Number Index, find the pertinent National Stock Number or Part Number. The NSN index is in National Item Identification Number (NIIN) sequence (see paragraph 4.a.(1)). The part numbers in the Part Number index are listed in ascending alphanumeric sequence (see paragraph 4.b). Both indexes cross-reference you to the illustration/figure and item number of the item you are looking for.

(2) Second. Turn to the figure and item number, verify that the item is the one you're looking for, then locate the item number in the repair parts list for the figure.

**7. Abbreviations.**

For standard abbreviations see MIL-STD-12D, Military Standard Abbreviations for Use on Drawings, Specifications, Standards, and in Technical Documents.

<u>Abbreviations</u>	<u>Explanation</u>
NIIN.....	National Item Identification Number
	(consists of the last 9 digits of the NSN)
RPSTL.....	Repair Parts and Special Tools List

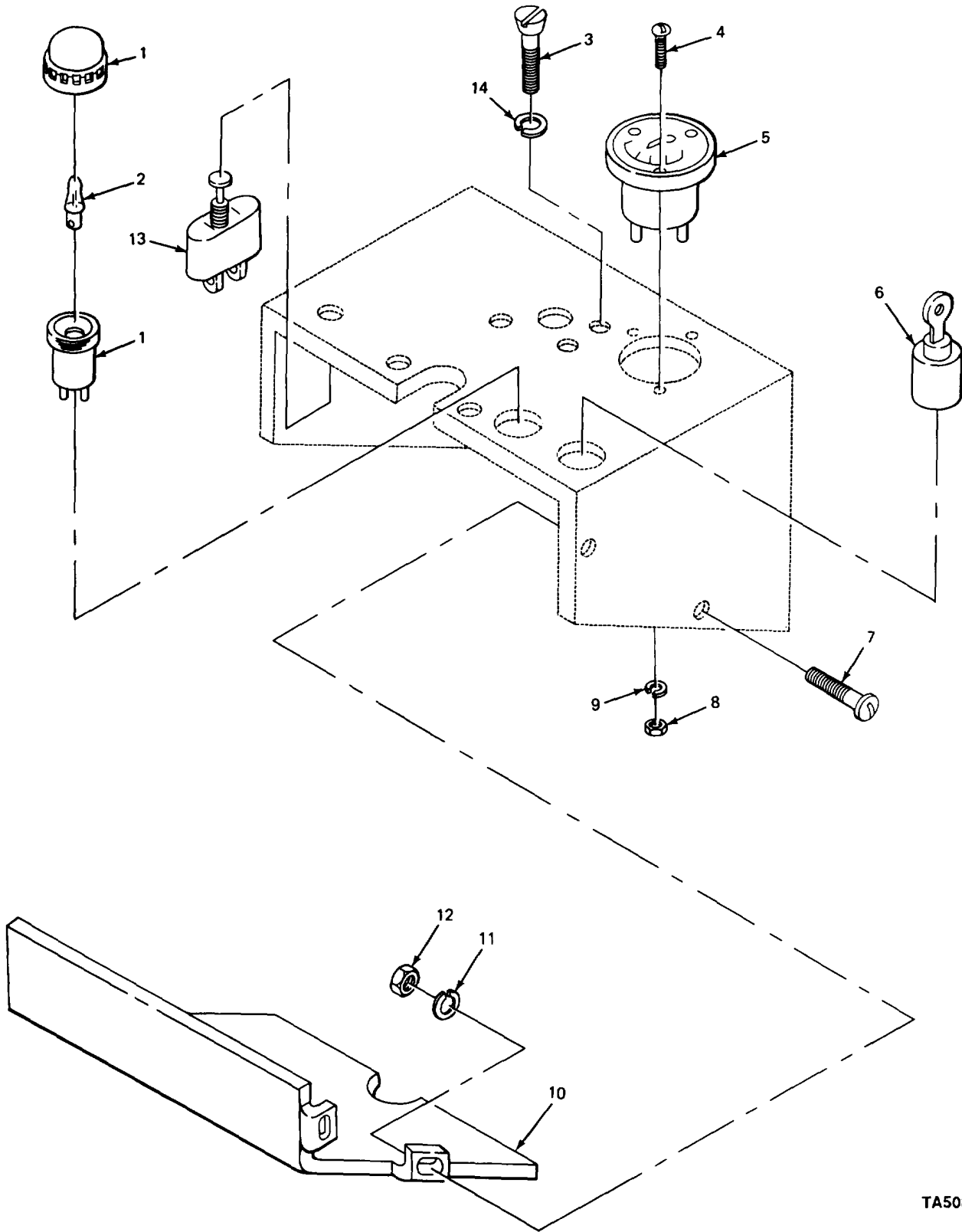

TA508281

FIGURE 1. INSTRUMENT PANEL AND RELATED PARTS.

SECTION II					
(1)	(2)	(3)	(4)	(5)	(6)
ITEM NO	SMR CODE	CAGEC	PART NUMBER	DESCRIPTION AND USABLE ON CODES (UOC)	QTY
GROUP 06 ELECTRICAL SYSTEM					
GROUP 0607 INSTRUMENT OR ENGINE CONTROL PANEL					
FIG. 1 INSTRUMENT PANEL AND RELATED PARTS					
1	PAOZZ	72619	81-5110-0112-302	LIGHT,INDICATOR INCICATOR, GREEN .....	1
2	PAOZZ	08108	1823	LAMP,INCANDESCENT 36 VOLT,.....	1
				INDICATCR LIGHT .....	
3	PAOZZ	96906	MS35190-288	SCREW, MACHINE BOX ANC SWITCH .....	3
				MOUNTING.....	
4	PAOZZ	96906	MS51957-30	SCREW,MACHINE METER MOUNTING .....	3
5	PAOZZ	81349	M3971/1-5	METER,TIME TOTALIZI .....	1
6	PAOZZ	13445	95522-02	SWITCH LCCK IGNITIO .....	1
7	PAOZZ	96906	MS51957-63	SCREW MACHINE INSTRUMENT PANEL.....	4
				COVER.....	
8	PAOZZ	96906	MS35649-262	NUT,PLAIN,HEXAGON METER MOUNTING .....	3
9	PAOZZ	96906	MS35338-41	WASHER,LOCK METER MOUNTING .....	3
10	XBUZZ	OAHUO	482776H	COVER INSTRUMENT PANEL .....	1
11	PAOZZ	96906	MS35333-39	WASHER,LCCK INSTRUMENT PANEL COVER .....	4
12	XDOZZ	78553	C575-1024-1	NUT,SHEET SPRING INSTRUMENT PANEL.....	4
				COVER.....	
13	PAULLZ	AHUO	4724733-3	SWITCH,PUSH-PULL HEALLIGHT.....	1
14	PALOZZ	96906	MS35336-27	WASHERLCCK BO90X AND SWITCH MOUNTING ..	3

END OF FIGURE

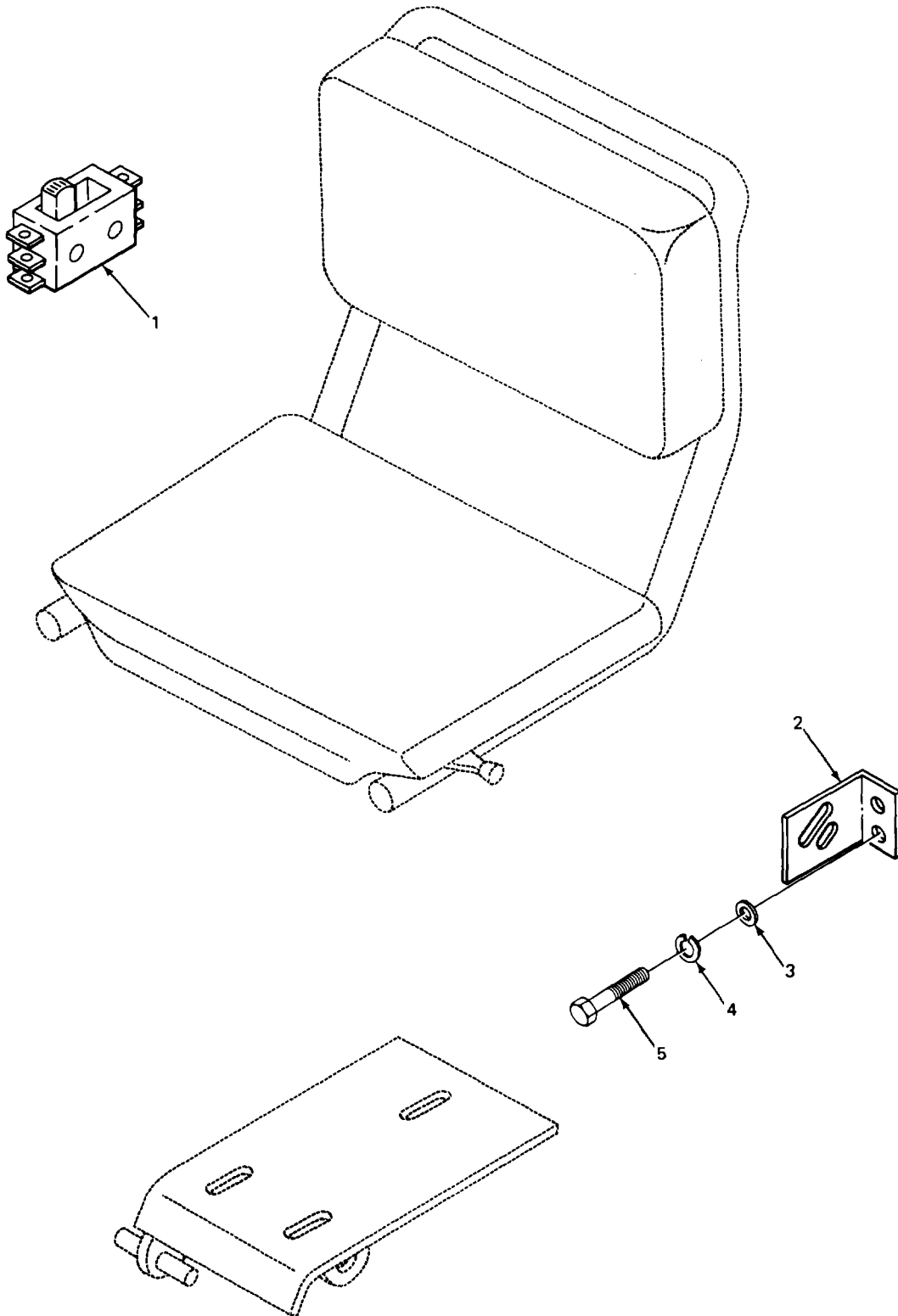

TA508282

FIGURE 2. LIMIT SWITCH AND MOUNTING PARTS.

SECTION II					
(1)	(2)	(3)	(4)	(5)	(6)
ITEM	SMR		PART		
NO	CODE	CAGEC	NUMBER	DESCRIPTION AND USABLE ON CODES (UOC)	QTY

GROUP 0608 MISCELLANECUS ITEMS

FIG. 2 LIMIT SWITCH ANC MOUNTING PARTS

1	PAUZZ	04426	72-1160-504	SWITCH,SENSITIVE LIMIT,SEAT .....	1
2	XDOZZ	OAHUO	4810343	BRACKET,ANGLE SWITCH MOUNTING .....	1
3	PAOZZ	96906	MS27183-10	WASHER,FLAT BRACKET MOUNTING .....	2
4	PAUZZ	96906	MS35338-44	WASHER,LOCK BRACKET MOUNTING.....	2
5	PAUZZ	96906	MS90725-3	SCREW,CAP,HEXAGON H BRACKET .....	2
				MOUNTING.....	

END OF FIGURE



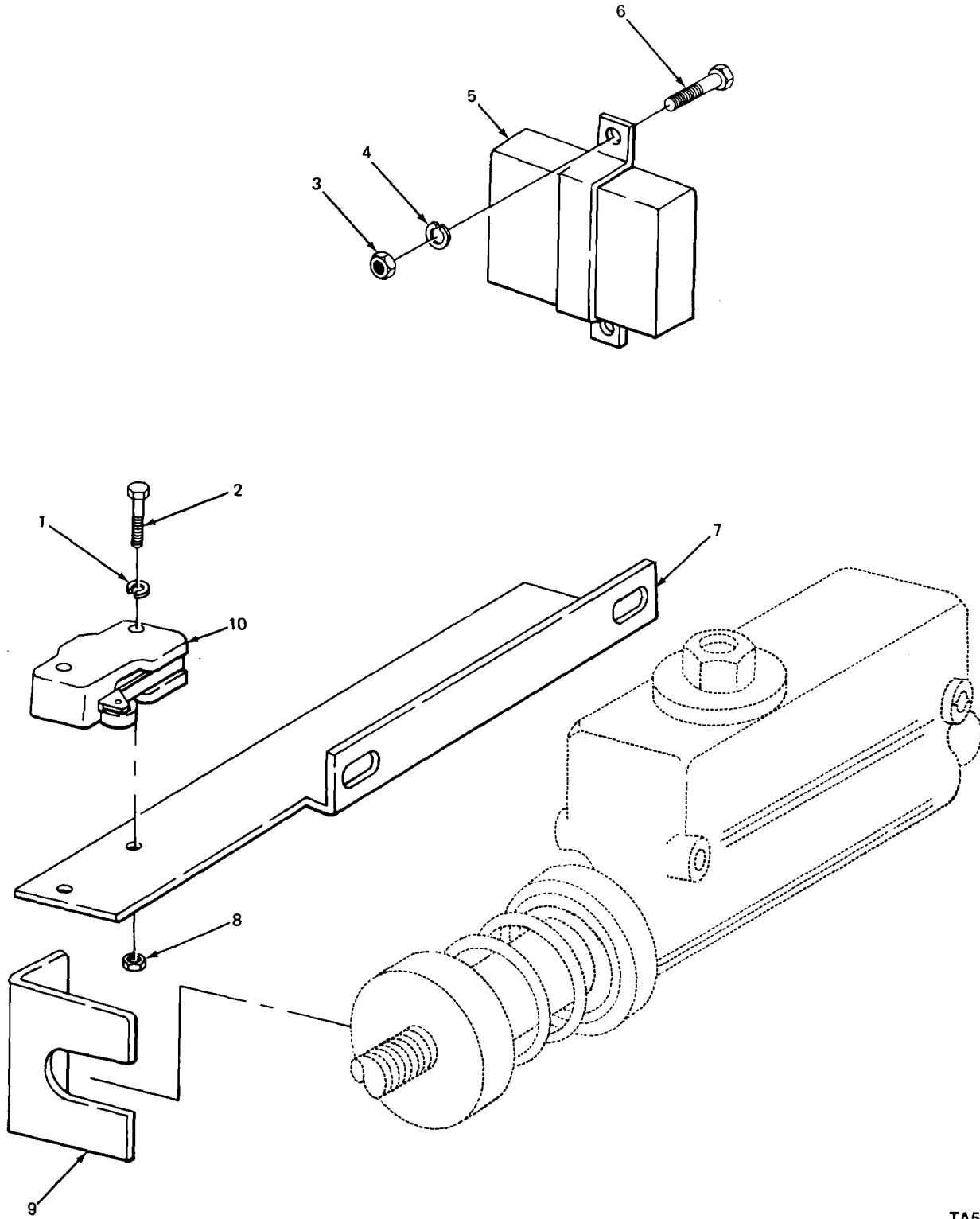

TA508283

FIGURE 3. BRAKE INTERLOCK ASSEMBLY.

SECTION II					
(1)	(2)	(3)	(4)	(5)	(6)
ITEM	SMR		PART		
NO	CODE	CAGEC	NUMBER	DESCRIPTION AND USABLE ON CODES (UOC)	QTY
GROUP 0608 MISCELLANERUS ITEMS					
FIG. 3 BRAKE INTERLOCK ASSEMBLY					
1	PAOZZ	96906	MS35338-41	WASHER,LOCK MICROSWITCH MOUNTING .....	2
2	XDOZZ	96906	MS51957-124	SCREW,MACHINE MICROSWITCH MOUNTING .....	2
3	PAOZZ	96906	MS51967-2	NUT,PLAIN,HEXAGON RESISTOR MOUNTING .....	2
4	PAOZZ	96906	MS35338-44	WASHER,LOCK RESISTOR MOUNTING. ....	2
5	PAUZZ	OAHUO	4809769	RESISTOR,FIXED,WIRE 0.330 HM .....	1
6	PAOZZ	96906	MS90728-6	SCREW,CAP,HEXAGON H RESISTOR .....	2
				MOUNTING.....	
7	XDOZZ	OAHUO	4828481	BRACKET,SWITCH MOUNTING .....	1
8	PAUZZ	96906	MS35649-262	NUT,PLAIN,HEXAGON MICROSWITCH .....	2
				MOUNTING.....	
9	PAUZZ	OAHUO	4807538	ADAPTER,SWITCH ACTU MICROSWITCH .....	1
10	PAOZZ	39728	SM7-7	SWITCH,SENSITIVE MICRO, BRAKE .....	1
				INTERLOCK.....	
				END OF FIGURE	

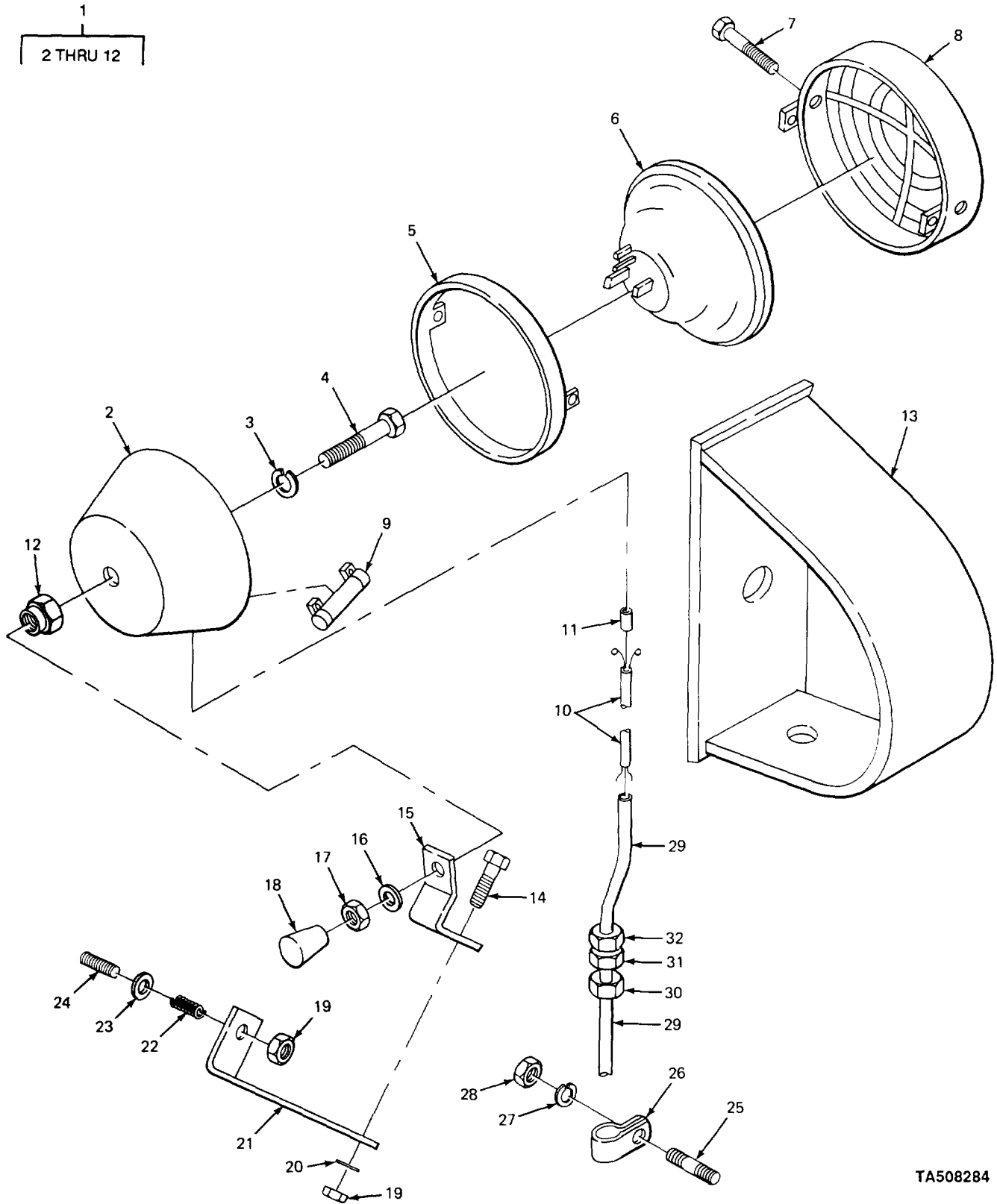

FIGURE 4. HEADLIGHT AND MOUNTING PARTS.

TA508284

(1) ITEM NO	(2) SMR CODE	(3) CAGEC	(4) PART NUMBER	(5) DESCRIPTION AND USABLE ON CODES (UOC)	(6) QTY
GROUP 0609 LIGHTS					
FIG. 4 HEADLIGHT ANC MOUNTING PARTS					
1	PAOOU	78422	0900342	HEADLIGHT TRUCK .....	1
2	XDUZZ	78422	54-3335-0	•SHELL ASSEMBLY HEADLIGHT.....	1
3	PAOZZ	96906	MS35335-35	•WASHER,LOCK KNOB MOUNTING SCREW.....	1
4	PAOZZ	96906	MS35307-366	•SCREW,CAP,HEXAGON H KNOB MOUNTING. ....	1
5	XDOLZ	87327	54-0380-0	•SPRING,RETAIN.....	1
6	PADZZ	08806	4350	•LAMP,INCANDESCENT 28 VOLT .....	1
7	XDOZZ	78422	58-3383-3	•SCREW,MACHINE HEADLIGHT DOOR .....	2
8	XDOZZ	78422	54-0541-0	•LENS,GUARD HEADLIGHT.....	1
9	PAOZZ	78422	54-0527-0	•RESISTOR,FIXEDOWIRE HEADLIGHT,4.5 .....	1
				OHM,20 WATTS .....	
10	PAOZZ	78422	54-0030-0	•WIRING HARNESS HEADLIGHT. ....	1
11	XDOZZ	78422	54-0599-0	•STRAIN RELIEF WIRING HARNESS .....	1
12	XDOZZ	82465	31WLF3816	•NUT,PLAIN,ASSEMBLY FLANGED.....	1
13	XDOZZ	OAHUO	4808088	GUARD HEADLIGHT.....	1
14	PAOZZ	96906	MS90728-110	SCREW,CAP,HEXAGON H BRACKET .....	1
				MOUNTING.....	
15	PAOZZ	OAHUO	4775868	BRACKET,HEADLIGHT.....	1
16	PAOZZ	96906	MS27183-14	WASHER,FLAT.....	1
17	PAOZZ	96906	MS35691-17	NUT,PLAIN,HEXAGON .....	1
18	PAOZZ	OAHUO	4811119	KNOB HEADLIGHT ADJUSTING. ....	1
19	PAOZZ	96906	MS51922-33	NUT,SELF-LOCKING,HE BRACKET .....	2
				MOUNTING.....	
20	PAOZZ	OAHUO	901043	WASHER,FLAT BRASS, BRACKET MOUNTING.....	1
21	XBOZZ	OAHUO	4775869	BRACKET.....	1
22	PAOLL	72210	S5896	SPRING, HELICAL, COMP COMPRESSION.....	1
				HEADLIGHT MOUNTING .....	
23	PAOZZ	96906	MS15795-821	WASHER,FLAT HEADLIGHT MOUNTING .....	1
24	XBOZZ	OAHUO	4255431	STUD, WELD HEADLIGHT .....	1
25	PAOZZ	OAHUO	4255195	STUD CLAMP MOUNTING .....	2
26	XDOZZ	33544	CCO511	CLAMP LOOP, CONDUIT .....	2
27	PAOZZ	96906	MS35338-45	WASHER,LOCK CLAMP .....	2
28	XDOZZ	IAHUO	900366	NUT,JAM,HEXAGON CLAMP .....	2
29	XDUZZ	GAHUO	4816035	CONDUIT ELECTRICAL.....	1
30	PAOZZ	59730	2521	BOX CONNECTOR,ELECT CONCUIT .....	2
31	PAOZZ	OAHUC	4460615	NUT,SELF-LOCKING,RC CONCUIT LIGHT .....	1
32	XBZLZ	04065	ST38F	CONNECTOR CODNUIT.....	2

END OF FIGURE

1  
2 THRU 19

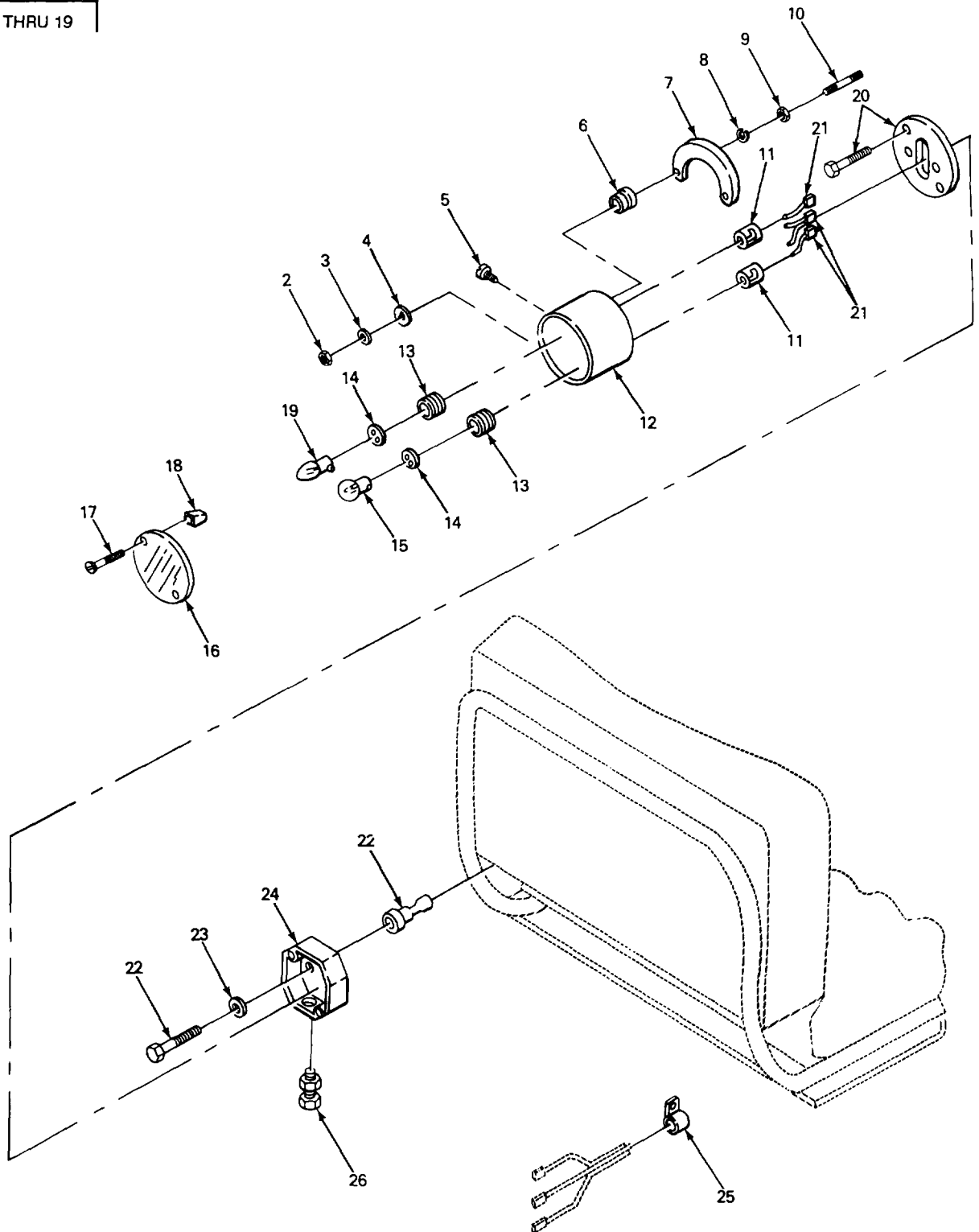

TA508285

FIGURE 5. STOP AND TAILLIGHT EXPLODED VIEW.

(1) ITEM NO	(2) SMR CODE	(3) CAGEC	(4) PART NUMBER	(5) DESCRIPTION AND USABLE ON CODES (UOC)	(6) QTY
SECTION II					
GROUP 0609 LIGHTS					
FIG. 5 STOP AND TAILLIGHT EXPLODED VIEW					
1	PAOOO	78422	210-36V	STOP LIGHT-TAILLIGHT LIGHT-TAILLIGHT,VEHICULAR REAR MCUNTED .....	1
2	PAOZZ	96906	MS51967-2	•NUT,PLAIN,HEXAGCN LAMP MCUNTING* .....	2
3	XDOZZ	78422	54-0566-0	•WASHER,FLAT STUD .....	2
4	XDOZZ	78422	54-0568-0	•RING,STUD. ....	2
5	XDOZZ	78422	56-0242-3	•SCREW,TAPPING,THREA THREAD..... FORMING LENS MOUNTING. ....	2
6	XDOZZ	78422	54-0567-0	•BUSHING STUD.....	2
7	XBOZZ	78422	56-0217-1	•STRAP TIE,LAMP MOUNTING.....	2
8	XDOZZ	78422	53-0318-3	•WASHER,LOCK STUD .....	2
9	XDUZZ	78422	49-0642-3	•PACKING STUD.....	2
10	XDUZZ	78422	56-0216-1	•STUD TAILLIGHT MOUNTING .....	2
11	XDUZZ	78422	61-0335-6	•SOCKET LAMP .....	2
12	XDOZZ	78422	56-0200-0	•SHELL LAMP .....	1
13	PAOZZ	78422	56-3253-0	•BUSHING,RUBBER.....	2
14	XDOZZ	78422	49-0634-0	•WASHER,GUIDE INDEX GUIDE,2 HOLES .....	2
15	PAOZZ	79500	1150	•LAMP,INCANDESCENT 21 CP,44 VOLTS.....	1
16	PAOZZ	78422	56-3228-01	•LENS,LIGHT REDOCCMBINATION LIGHT.....	1
17	XDOZZ	78422	56-0243-3	•SCREW,TAPPING,THREA THREAD..... FORMING LENS MOUNTING. ....	2
18	XDOZZ	78422	56-0266-0	•NUT SPEED,LENS MOUNTING .....	2
19	PAOZZ	08806	110	•LAMP, INCANDESCENT 6 CP,44 VOLTS.....	1
20	PAOZZ	OAHUO	4833181-9	COVER, JUNCTION BOX CONDUIT BOX,W/ SCREWS .....	1
21	XDOZZ	00779	321235	TERMINAL,QUICK CISC ELECTRICAL, .....	3
22	PAOZZ	78206	2705-2	SCREW ANCHOR CONDUIT BOX MOUNTING .....	2
23	PAOZZ	96906	MS27183-42	WASHER,FLAT CONDUIT BOX MOUNTING .....	2
24	XBOZZ	OAHUC	4833127	BOX CONDUIT,LIGHT MOUNTING .....	1
25	XDOZZ	33544	C01013	CLAMP,LOOP WIRE .....	2
26	PAOZZ	59730	2521	BOX CONNECTOR,ELECT CONDUIT,LIGHT.....	1

END OF FIGURE

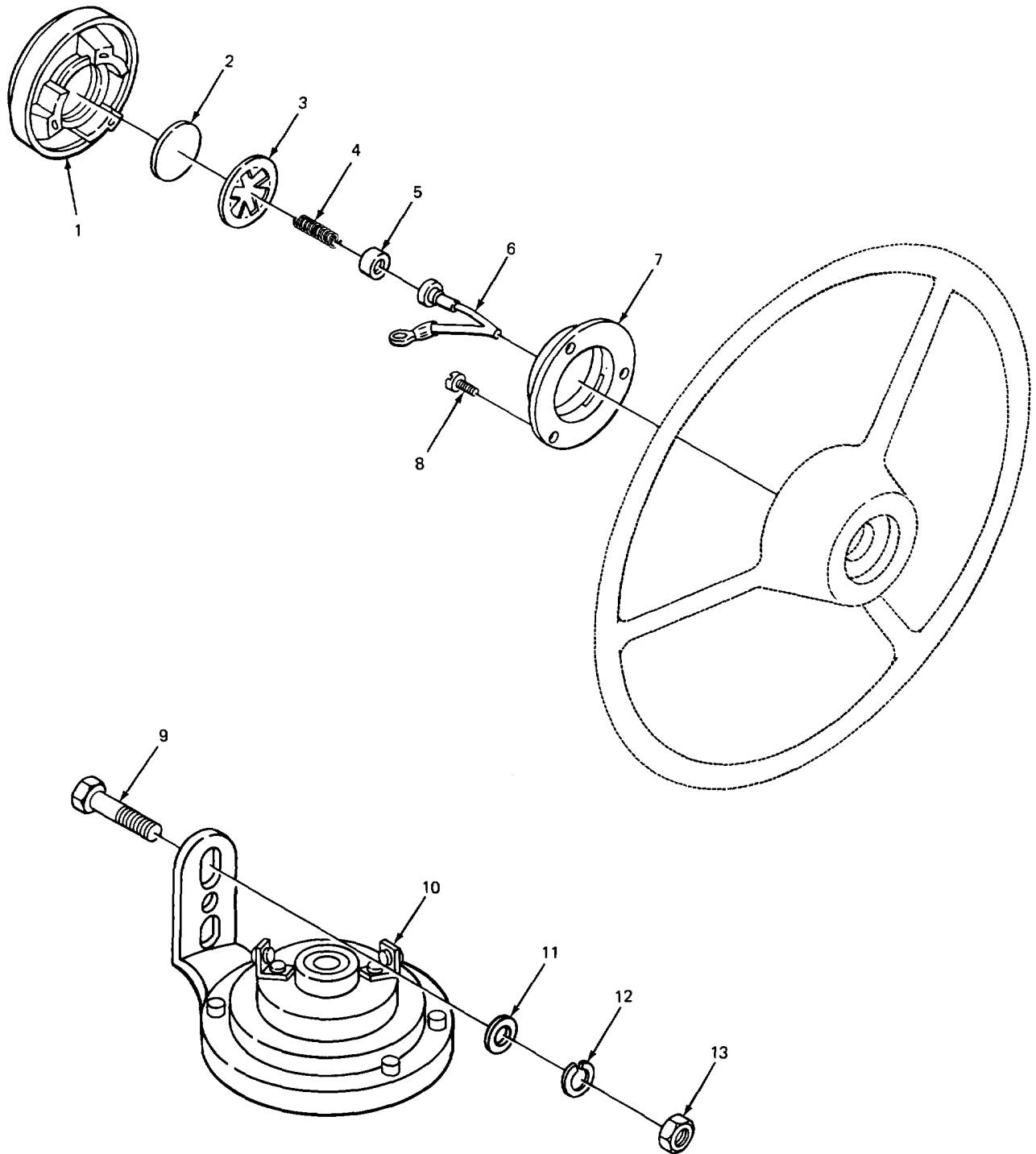

TA508286

FIGURE 6. HORN AND BUTTON ASSEMBLY.

SECTION II					
(1)	(2)	(3)	(4)	(5)	(6)
ITEM NO	SMR CODE	CAGEC	PART NUMBER	DESCRIPTION AND USABLE ON CODES (UOC)	QTY
GROUP 0611 HORN, SIREN					
FIG. 6 HORN AND BUTTON ASSEMBLY					
1	PAOZZ	19207	11677308	PARTS KIT,HORN BUTT HORN ASSEMBLY.....	1
2	PAOZZ	19207	5214325	CAP, ELECTRICAL.....	1
3	PAOZZ	77640	029037	CONTACT.ELECTRICAL.....	1
4	PAOZZ	65282	303557	SPRING,HELICAL,COMP COMPRESSION.....	1
HORN.....					
5	PAOZZ	77640	450029	PARTS KIT,HORN BUTT HORN CONTACT. ....	1
6	PFOZZ	OAHUO	74822213	LEAD,ELECTRICAL HORN CONTACT.....	1
7	PAOZZ	OAHUO	4786323	PLATE ASSEMBLY BASE, HOR CCNTACT.....	1
ASSEMBLY .....					
8	PALZZ	96906	MS35493-75	SCREW,WOOD PLATE MOUNTING .....	3
9	PAOZZ	96906	MS35190-305	SCREW.MACHINE HORN MOUNTING .....	1
10	PAOZZ	56118	24S50A	HORN,ELECTRICAL .....	1
11	PAOZZ	96906	MS27183-12	WASHER,FLAT HORN MOUNTING .....	1
12	PAOZZ	96906	MS35338-45	WASHER,LOCK HORN MOUNTING .....	1
13	PAOZZ	96906	MS51967-5	NUT,PLAIN,HEXAGON HORN MOUNTING. ....	1

END OF FIGURE



SECTION II

TM10-3930-628-24P

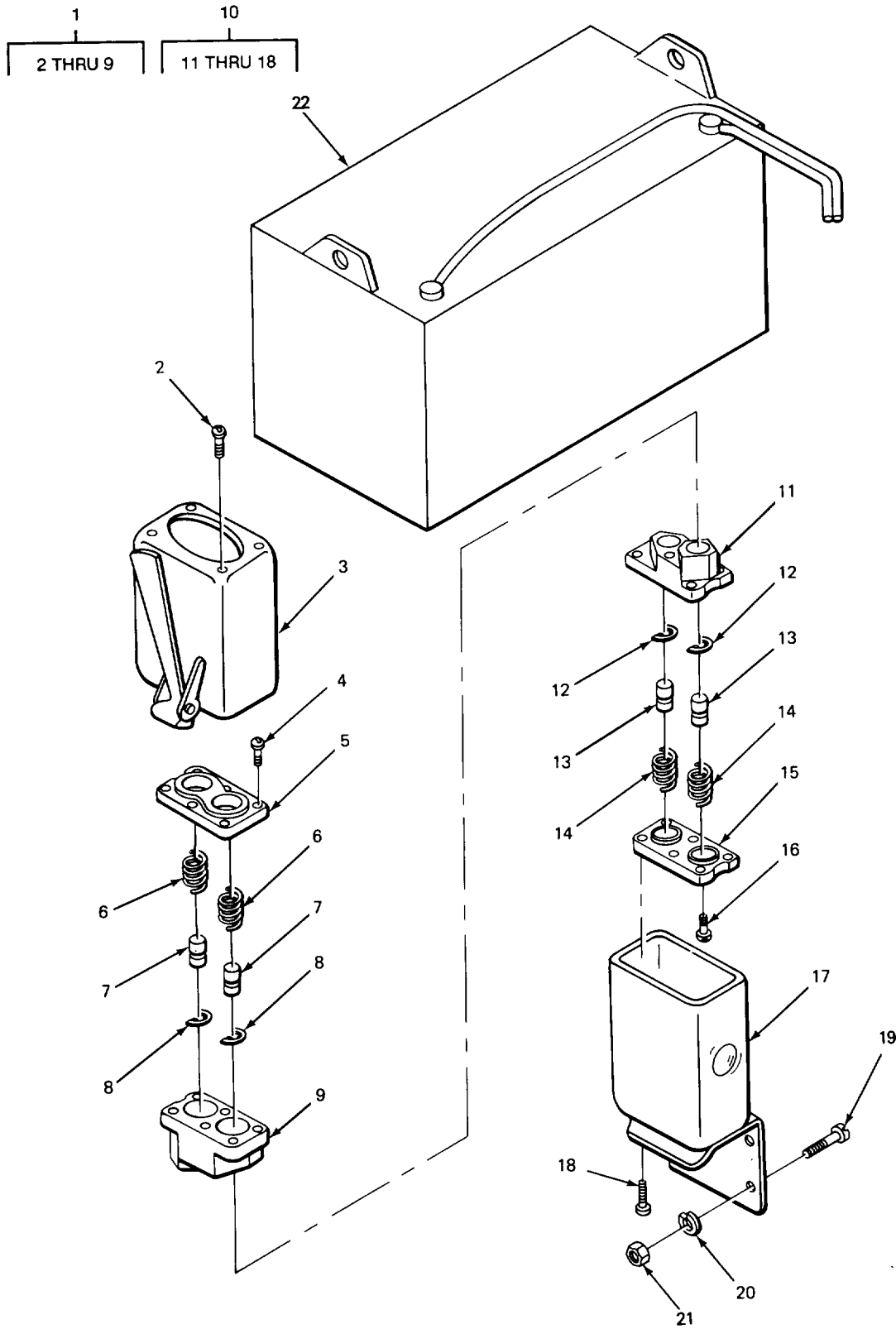

FIGURE 7. BATTERY CONNECTOR.

TA508287

SECTION II					
(1)	(2)	(3)	(4)	(5)	(6)
ITEM NO	SMR CODE	CAGEC	PART NUMBER	DESCRIPTION AND USABLE ON CODES (UOC)	QTY
GROUP 0612 BATTERIES, STORAGE					
1	PAOOO	80495	58108	FIG. 7 BATTERY CONNECTOR CONNECTOR,TERMINAL EM TYPE, LOCKING..... HALF .....	1
2	KFOZZ	80495	5833	•SCREW MACHINE PART OF KIT P/N ..... 74998844 .....	2
3	XDOZZ	80495	5840	•CASE,CONNECTOR.....	1
4	KFOZZ	80495	5834	•SCREW MACHINE PART OF KIT P/N..... 74998844 .....	2
5	KFOZZ	80495	5837	•BLOCK PART OF KIT P/N 74998844.....	1
6	KFOZZ	80495	5839	•SPRING,HELICAL PART OF KIT P/N..... 49988466 .....	2
7	PAOZZ	80495	953	•CONTACT ASSEMBLY,EL PART OF KIT P/N..... 4998846 .....	2
8	KFOZZ	80495	5843	•RING,RETAINER PART OF KIT P/N ..... 4998846 .....	2
9	KFOZZ	OAHUO	994046	•BLOCK CONTACTOR INNER PART OF KIT ..... P/N 74998844 .....	1
10	PAOOO	80495	58168	PARTS KIT,CONNECTOR BATTERY,EM ..... TYPE, MOUNTING HALF .....	1
11	KFOZZ	OAHUO	4994046	•BLOCK CONTACTOR INNER PART OF KIT ..... P/N 7499884484 .....	1
12	KFOZZ	80495	5843	•RING,RETAINER CONTACT MOUNTING..... PART OF KIT P/N 4998846 .....	2
13	PAOZZ	80495	953	•CONTACT ASSEMBLY, EL ELECTRICAL..... PART OF KIT P/N 4998846 .....	2
14	KFOZZ	80495	5839	•SPRING,HELICAL COMPRESSION,CONTACT..... PART OF KIT P/N 4998846 .....	2
15	KFOZZ	80495	5837	•RLOCK CONTACTOR,OUTER PART OF KIT ..... P/N 74998844*998844 .....	1
16	KFOZZ	80495	5834	•SCREW,MACHINE CONTACT MOUNTING ..... PART OF KIT P/N 74998844 .....	2
17	PFOZZ	80495	5842	•SHELL, ELECTRICAL CO CONNECTOR, ..... MOUNTING HALF .....	1
18	KFOZZ	80495	5833	•SCREW,MACHINE BLOCK MOUNTING PART ..... OF KIT P/N 749988494.....	2
19	PAOZZ	96906	MS35190-291	SCREW,MACHINE CASE MOUNTING.....	4
20	PAOZZ	96906	MS35338-44	WASHER,LOCK CASE MOUNTING .....	4
21	PAOZZ	96906	MS51967-2	NUT,PLAIN,HEXAGON CASE MOUNTING .....	4
*22	PAOFA	20038	TSC13	BATTERY,STORAGE .....	1

END OF FIGURE

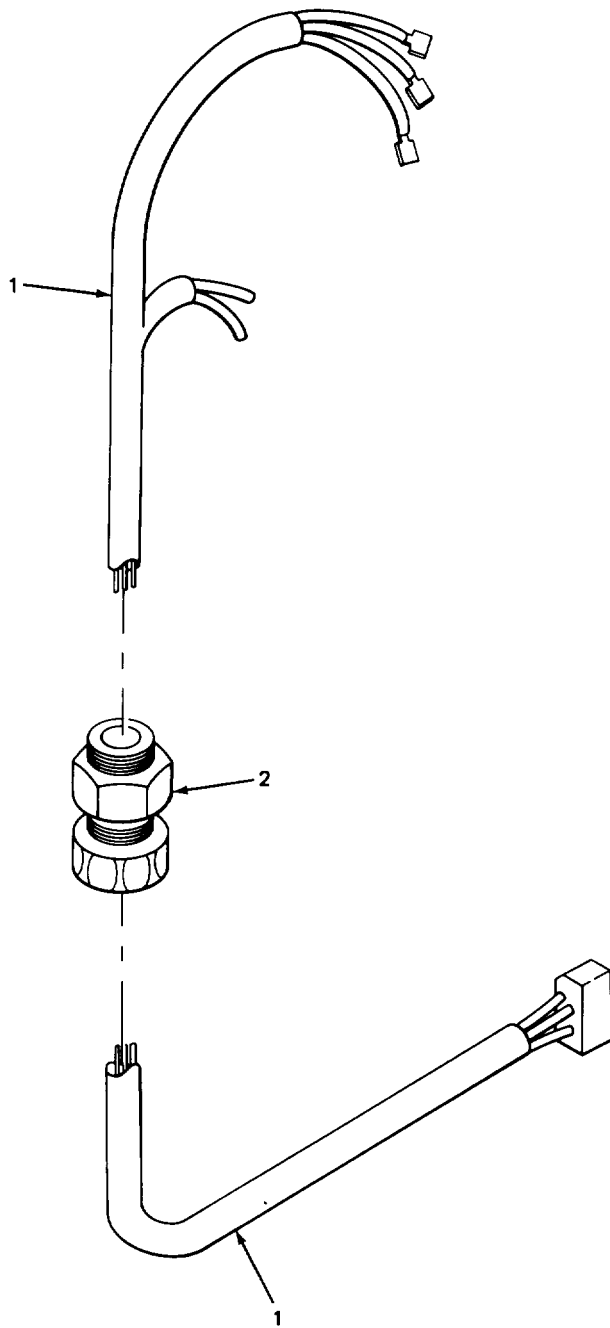

FIGURE 8. WIRING HARNESS.

TA508288

SECTION II					
(1)	(2)	(3)	(4)	(5)	(6)
ITEM	SMR		PART		
NO	CODE	CAGEC	NUMBER	DESCRIPTION AND USABLE ON CODES (UOC)	QTY

GROUP 0613 HULL OR CHASSIS WIRING HARNESS

FIG. 8 WIRING HARNESS

1	XDFZZ	OAHUO	74827801	WIRING HARNESS,BRAN ELECTRICAL WIRE .....	1
2	XDFZZ	OAHUO	4805457	CONDUIT,PETAL ELECTRICAL. ....	1

END OF FIGURE

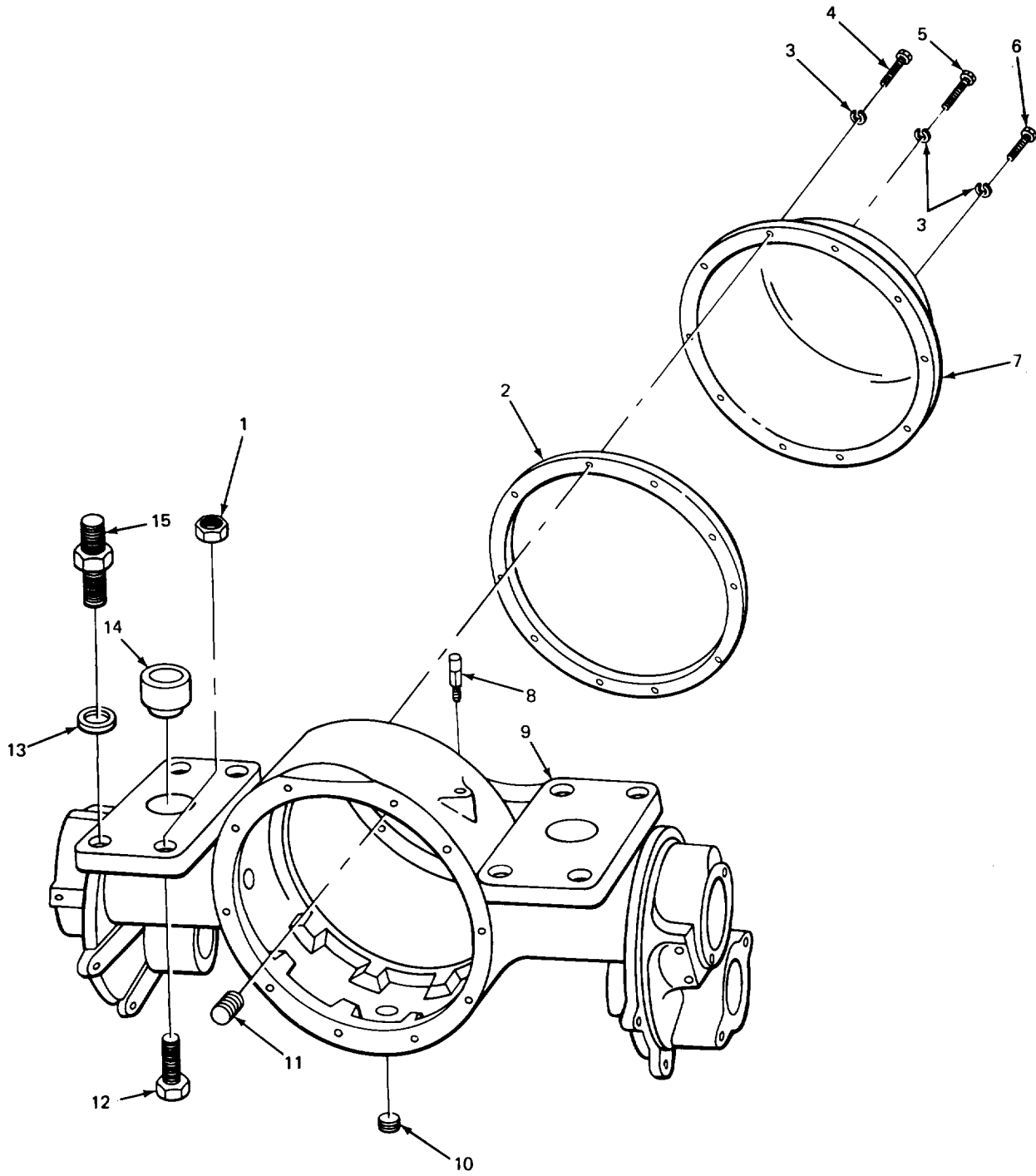
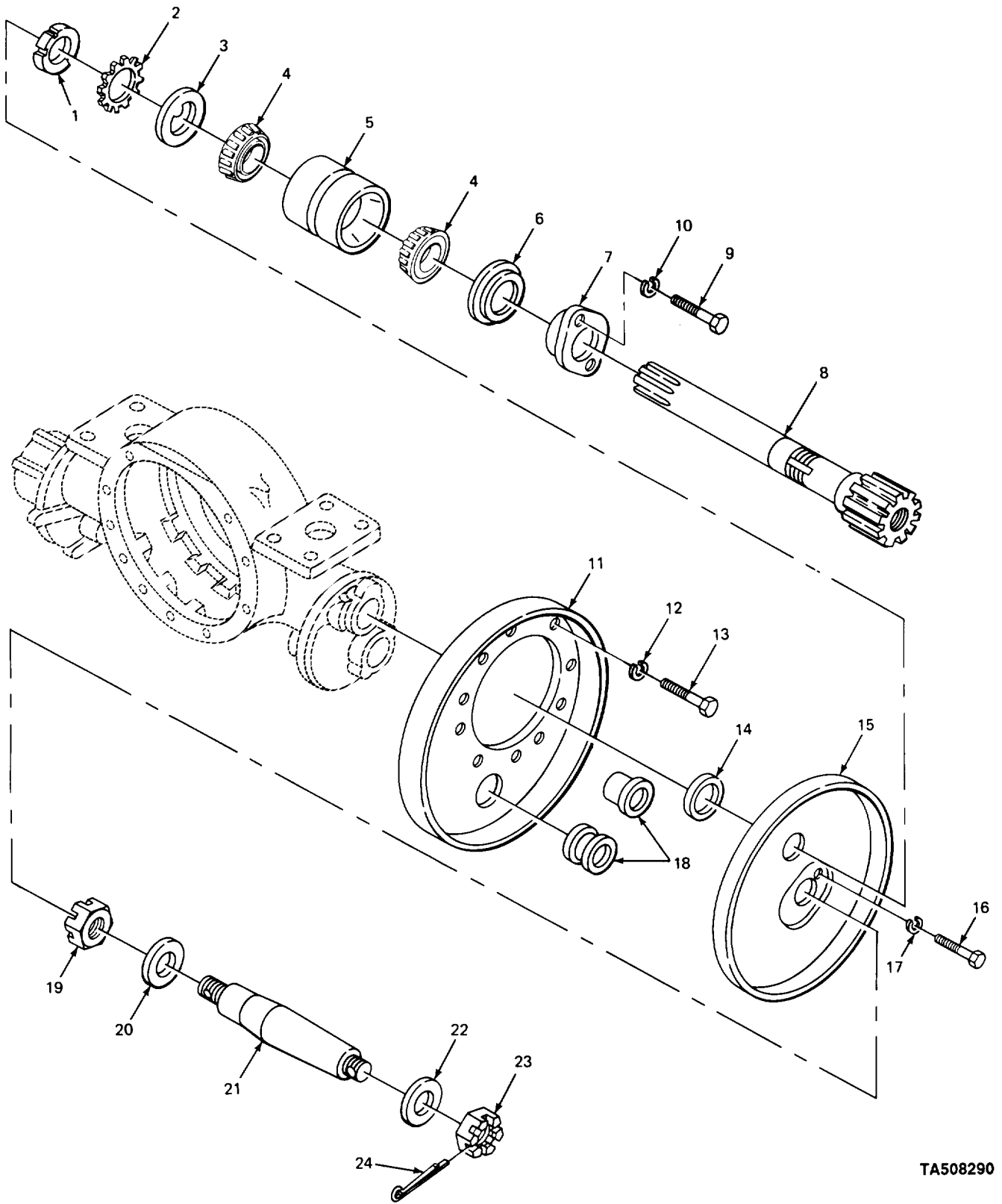

FIGURE 9. DRIVE AXLE HOUSING.

SECTION II					
(1)	(2)	(3)	(4)	(5)	(6)
ITEM NO	SMR CODE	CAGEC	PART NUMBER	DESCRIPTION AND USABLE ON CODES (UOC)	QTY
GROUP 10 FRONT AXLE					
GROUP 1000 FRONT AXLE ASSEMBLY					
FIG. 9 DRIVE AXLE HOUSING					
1	PAFZZ	96906	MS51967-26	NUT,PLAIN,HEXAGON AXLE HOUSING MOUNTING.....	6
2	PAFZZ	OAHUO	4716827-3	GASKET HOUSING COVER.....	1
3	PAFZZ	96906	MS35338-45	WASHER,LCCK COVER MOUNTING.....	10
4	XDFZL	OAHUO	926593	SCREW SELF-LCCKING,COVER MOUNTING.....	2
5	PFFZZ	OAHUO	926594	SCREW CAP HEX SELF-LCCKING,COVER MOUNTING.....	7
6	XDFZZ	OAHUO	926596	SCREW,CAP,HEXAGON HEAD,COVER MOUNTING.....	1
7	PAFZZ	3AHUO	4710053	COVER,ACCESS HOUSING AXLE.....	1
8	PAOZZ	OAHUO	4713092-0	BREATHER DIFFERENTIAL.....	1
9	PAFZZ	OAHUO	4744948	HOUSING,AXLE.....	1
10	PAOZZ	96906	MS49306-8	PLUG,PIPE,MAGNETIC MAGNETIC.....	1
11	PAOZZ	92679	104634H1	PLUG,PIPE AXLE HOUSING.....	1
12	XDFZZ	OAHUO	927411	SCREW,CAP POINT HEAC,AXLE HOUSING MOUNTING.....	
13	PFFZZ	OAHUO	74816184-1	WASHER,FLAT AXLE HCUSING MOUNTING.....	14
14	PAFZZ	OAHUO	S18567	PIN, GROOVED,HEADLES AXLE HOUSING.....	4
15	XDFZZ	OAHUO	922519	SCREW CAP 12-PT POINT HEAC,AXLE HOUSING MOUNTING.....	2

END OF FIGURE



TA508290

FIGURE 10. DRIVE AXLE.

## SECTION II

TM 10-3930-628-24P

(1) ITEM NO	(2) SMR CODE	(3) CAGEC	(4) PART NUMBER	(5) DESCRIPTION AND USABLE ON CODES (UOC)	(6) QTY
-------------------	--------------------	--------------	-----------------------	--	------------

## GROUP 1030 FRONT AXLE ASSEMBLY

## FIG. 10 DRIVE AXLE

1	PAFZZ	OAHUO	4331040	NUT,PLAIN,ROUND AXLE SHAFT .....	2
2	PAFZZ	96906	MS19070-071	WASHER,KEYAXLE SHAFT .....	2
3	PAFZZ	60038	K91507	WASHER,KEYAXLE SHAFT .....	2
4	PAFZZ	08162	14139	CONE AND ROLLERS, TA AXLE S-AFT .....	4
5	PAFZZ	60038	14276D	CUP,TAPERED POLLER BEARING AXLE .....	2
				SHAFT,.....	
6	PAFZZ	19237	7393160	SEAL,PLAIN ENCASED AXLE SHAFT .....	2
7	PAFZZ	OAHUO	4707234	HOUSING, BEARING UNI .....	2
8	XDFZZ	OAHUO	4823981	SHAFT PINION,DRIVE AXLE,DRIVE AXLES .....	2
9	PAFZZ	96906	MS18154-58	SCREW,CAP,HEXAGON H AXLE CAP .....	4
10	PAFZZ	96906	MS35338-046	WASHER,LOCK AXLE CAP .....	4
11	XDFZZ	OAHUO	74847694	PLATE,BACKING1BRAKEL.....	2
12	PAFZZ	96906	MS35338-45	WASHER,LOCK PLATE MOUNTING .....	10
13	PAFZZ	96906	MS90728-32	BOLT, MACHINE HEAD,PLATE MOUNTING .....	10
14	XDFZZ	90201	20OW16M1	SEAL, OIL AXLE SHAFT .....	2
15	XDFZZ	OAHUO	47476?3	SHIELD ASSYICUST AXLE HOUSING.....	2
16	PAFZZ	96906	MS90725-3	SCREW,CAP,HEXAGON H DUST SHIELD .....	4
17	PAFZZ	96906	MS35338-44	WASHER,LOCK DUST SHIELD,.....	4
18	PAFZZ	97937	2331973	COVER,ACCESS BACKING PLATE, .....	4
19	XUFZZ	OAHUO	4747307	NUT,SELF-LOCKING INNER SPINDLE.....	2
20	XDFZZ	OAHUO	4747310	SHIELD GREASE INNER SPINDLE.....	2
21	XDFZZ	OAHUO	4747716	SPINDLE AXLE HOUSING .....	2
22	XBFZZ	OAHUO	4753375	WASHER,FLAT ADJUSTING NUT .....	2
23	XDFZZ	OAHUO	912624	NUT,PLAIN,SLOTTED,H SPINDLE.....	2
24	PAFZZ	96906	MS24665-498	PIN,COTTER SPINDLE NUT,.....	2

END OF FIGURE



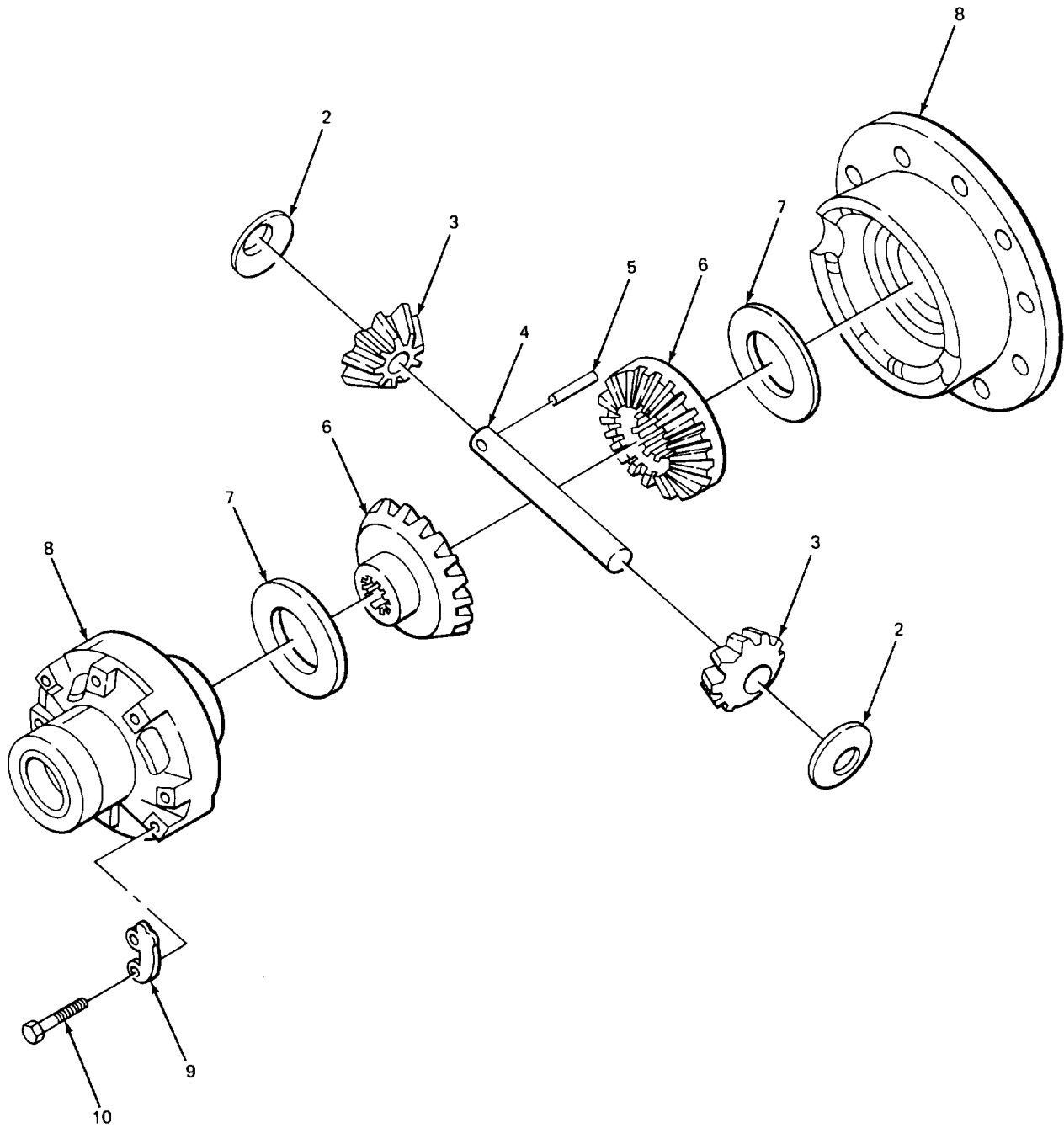
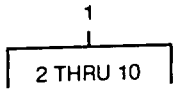

FIGURE 11. DIFFERENTIAL.

## SECTION II

TM 10-3930-628-24P

(1) ITEM NO	(2) SMR CODE	(3) CAGEC	(4) PART NUMBER	(5) DESCRIPTION AND USABLE ON CODES (UOC)	(6) QTY
GROUP 1002 DIFFERENTIAL					
FIG. 11 DIFFERENTIAL					
1	XDFFF	OAHUO	4824262	DIFFERENTIAL,ORIVIN ASSEMBLY,2..... PNION.....	1
2	PAFZZ	6N299	4707711	•BEARING,WASHER,THRU PINION. ....	2
3	PAFZZ	79410	14-04-n32-o01	•GEAR,BEVEL SIDE DIFFERENTIAL.....	2
4	PAFZZ	79410	WA31A	•PIN, STRAIGHT,HEADLE SICE PINION.....	1
5	XDFZZ	OAHUO	917323	•PIN,STRAIGHT HEADLESS,..... DIFFERENTIAL CASE.....	1
6	PAFZZ	OAHUO	4906401	•GEAR,BEVEL SIDE DIFFERENTIAL.....	2
7	PAFZZ	6N299	4707712	•BEARING,W4SHER,THRU SICE GEAR.....	2
8	XDFZZ	OAHUO	4906405	•CASE DIFFERENTIAL.....	1
9	PAFZZ	79410	14-04056-001	•PLATE SCREW.....	4
10	PAFZZ	96906	MS90728-33	•BOLT, MACHINE.....	8

END OF FIGURE

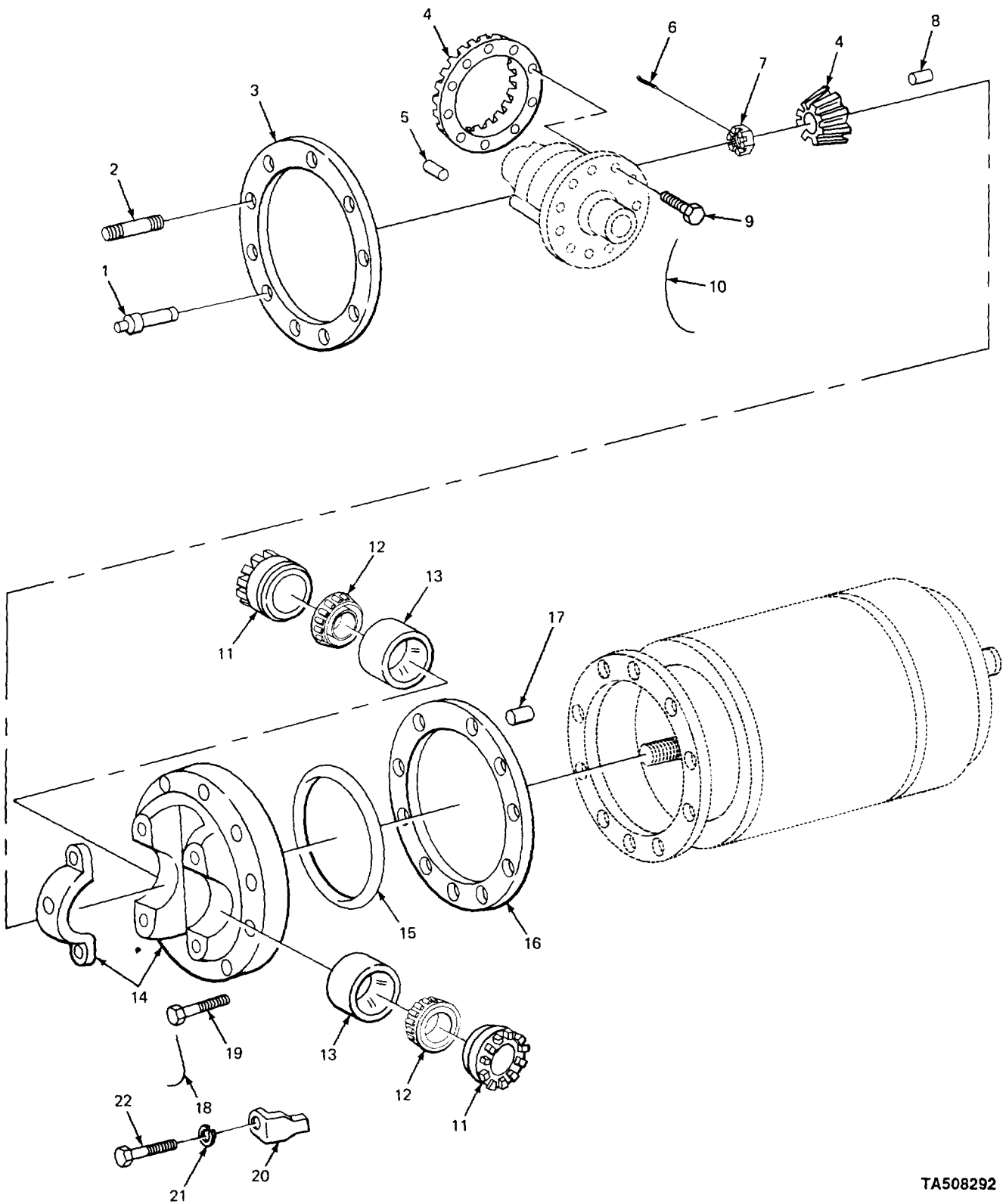

TA508292

FIGURE 12. Differential Carrier Housing and Related Parts

## SECTION II

TM 10-3930-628-24P

(1) ITEM NO	(2) SMR CODE	(3) CAGEC	(4) PART NUMBER	(5) DESCRIPTION AND USABLE ON CODES (UOC)	(6) QTY
GROUP 1002 DIFFERENTIAL					
FIG. 12 DIFFERENTIAL CARRIER HOUSING AND RELATED PARTS					
1	XDFZZ	OAHUO	4778771	STUD, DIFFERENTIAL CARRIER.....	1
2	XOFZZ	OAHUO	4778770	STUD, DIFFERENTIAL CARRIER.....	9
3	PAFZZ	OAHU3	74707440-9	GASKET CARRIER.....	1
4	XDFLZ	OAHUO	74778780	GEAR SET, RING-PINIO .....	1
5	XDFZZ	OAHUO	917611	PIN TAPERED HEADLESS,GROOVED,..... BEARING CAP .....	2
6	PAFZZ	96906	MS24665-355	PIN.COTTER SLOTTED NUT.....	1
7	PAFZZ	96906	MS35692-53	NUT, PLAIN,SLOTTED, H SHAFT,DRIVE END.....	1
8	XBFZZ	OAHUO	905855	KEY,MACHINE PINION TO SHAFT .....	1
9	XDFZZ	OAHUO	4377201	SCREW,CAP,HEXAGON H HEAD, BEARING .....	10
10	XDFZZ	OAHUO	4737615	CAP,DRILLED HEAD..... WIRE,LOCK CAP SCREW,BEARING CAP .....	10
11	PAFZZ	6N299	4786676	MOUNTING,..... NUT,BEARING,TRANSMI BEARING .....	2
12	PAFZZ	08162	17886	ADJUSTING .....	2
13	PAFZZ	60038	17831	CONE AND ROLLERS,TA TAPEREC ROLLER .....	2
14	XDFZZ	OAHUO	4809219	BEARINGS, DIFFERENTIAL .....	2
15	PAFZZ	OAHUO	4255221	CUP,TAPERED ROLLER BEARING, .....	2
16	PAFZZ	OAHUO	4778774	DIFFERENTIAL.....	1
16	PAFZZ	OAHUO	4778775	HOUSING ASSEMBLY DIFFERENTIAL,.....	1
16	PAFZZ	OAHUO	4778776	INCLUDES BEARING CAPS .....	1
16	PAFZZ	OAHUO	4778777	PACKING,PREFORMED HOUSING .....	1
17	PAFZZ	OAHUO	922419	SHIM 0.003,DIFFERENTIAL CARRIER .....	1
18	XBFZZ	OAHUO	4737617	HOUSING.....	1
19	PAFZZ	OAHUO	4736866	SHIM 0.005,DIFFERENTIAL CARRIER .....	1
20	XDFZZ	11862	3705726	HOUSING.....	1
21	PAFZZ	96906	MS35338-45	SHIN 0.010,DIFFERENTIAL CARRIER .....	1
22	PAFZZ	96906	MS90725-31	HOUSING.....	1
				SHIN 0.020, DIFFERENTIAL CARRIER.....	1
				HOUSING	
				PIN, SPRING HOUSING TC DRIVE MOTOR .....	1
				LOCKWIRE RING GEAR TO DIFFERENTIAL .....	1
				SCREW,CAP,HEXAGON H HEAD,RING GEAR .....	4
				TO DIFFERENTIAL.....	
				NUT LOCK,BEARING AD ADJUSTING NUT .....	2
				WASHER, LOCK NUT LOCK .....	2
				B0LT,MACHINE HEAD,ADJUSTING NUT .....	2
				LOCK.....	

END CF FIGURE

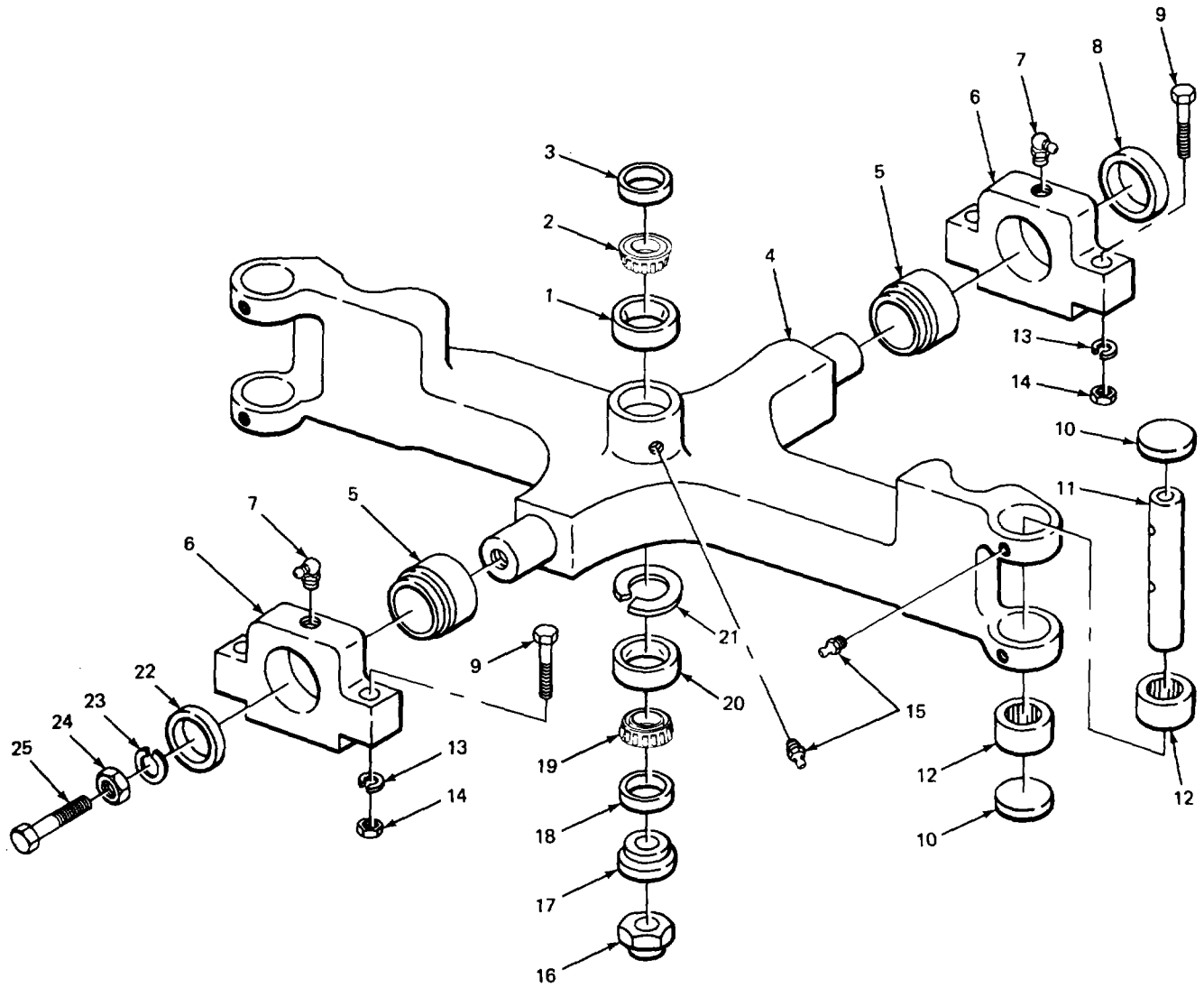

FIGURE 13. STEERING AXLE ASSEMBLY.

## SECTION II

TM 10-3930-628-24P

(1) ITEM NO	(2) SMR CODE	(3) CAGEC	(4) PART NUMBER	(5) DESCRIPTION AND USABLE ON CODES (UOC)	(6) QTY
GROUP 11 REAR AXLE					
GROUP 1100 REAR AXLE ASSEMBLY					
FIG. 13 STEERING AXLE ASSEMBLY					
1	PAFZZ	60038	L68111	CUP,TAPERED RCLLER BEARING,PIVOT .....	1
2	PAFZZ	60038	L68149	BEARING,UPPER.....	1
3	PAFZZ	OAHUO	927933	CONE AND ROLLERS,TA TAPERED ROLLER .....	1
4	XDFZZ	OAHUO	4823101	BEARING,PIVOT BEARING,UPPER.....	1
5	PAFZZ	60380	15SF24X8	SEAL UPPER PIVOT BEARING,UPPER .....	1
6	PAFZZ	OAHUO	4828662	AXLE ASSEMBLY,STEER STEERING.....	2
7	PAOZZ	96906	MS15003-6	BEARING,PLAIN,SELF- AXLE MOUNTING.....	2
8	XDFZZ	OAHUO	4823123	HOUSING,STEERING STEERING AXLE .....	2
9	PAFZZ	96906	MS90727-119	FITTINGLUWBRICATION AXLE BEARING .....	2
10	PAFZZ	96906	MS35648-2	SPACER,RING REAR,STEERING AXLE.....	1
11	XDFZZ	OAHUO	74823104	SCREW,CAP,HEXAGON H HEAD, STEERING .....	4
12	PAFZZ	96906	MS17131-23	AXLE HOUSING TO FRAME.....	4
13	PAFZZ	96906	MS35338-52	PLUG,EXPANSICN KINGPIN.....	4
14	PAFZZ	96S06	MS5968-14	KINGPIN,STEERING KN .....	2
15	PAUZZ	36251	205000	BEARING,ROLLER,NEED KING PIN.....	4
16	PAFZZ	OAHUO	48'8392	WASHER,LOCK HOUSING TO FRAME... ..	4
17	PAFZZ	OAHUO	4823113	NUT,PLAIN ,HEXAGON HOUSING TO FRAME. ....	4
18	PAFZZ	OAHUO	927932	FITTING LUBRICATION STRAIGHT .....	5
19	PAFZZ	60038	LM12749	NUT,BEARING ADJUSTI PIVOT BEARING.....	1
20	PAFZZ	60038	LM12711	ADJUST .....	1
21	PAFLZZ	80900	NAN181	BEARING,WASHER,THRU BEARING ADJUST.....	1
22	XDFZZ	OAHUO	4823121	SEAL LOWER PIVOT BEARINC,LOWER .....	1
23	PAFZZ	96906	MS35338-51	CONE AND ROLLERS,TA ROLLER BEARING, .....	1
24	PAFZZ	96906	MS35691-57	PIVOT BEARING,LOWER .....	1
25	PAFZZ	96906	MS90728-188	CUP,TAPERED RCLLER BEARING,PIVOT .....	1
				BEARING,LOWER.....	1
				RING,RETAINING PIVOT BEARING,LOWER. ....	1
				SPACER RING FRONT,STEERING AXLE .....	1
				WASHER,LOCK AXLE ADJUST .....	1
				NUT,PLAIN,HEXAGON AXLE ADJUST .....	1
				SCREW,CAP,HEXAGON H HEAD.....	1

END OF FIGURE

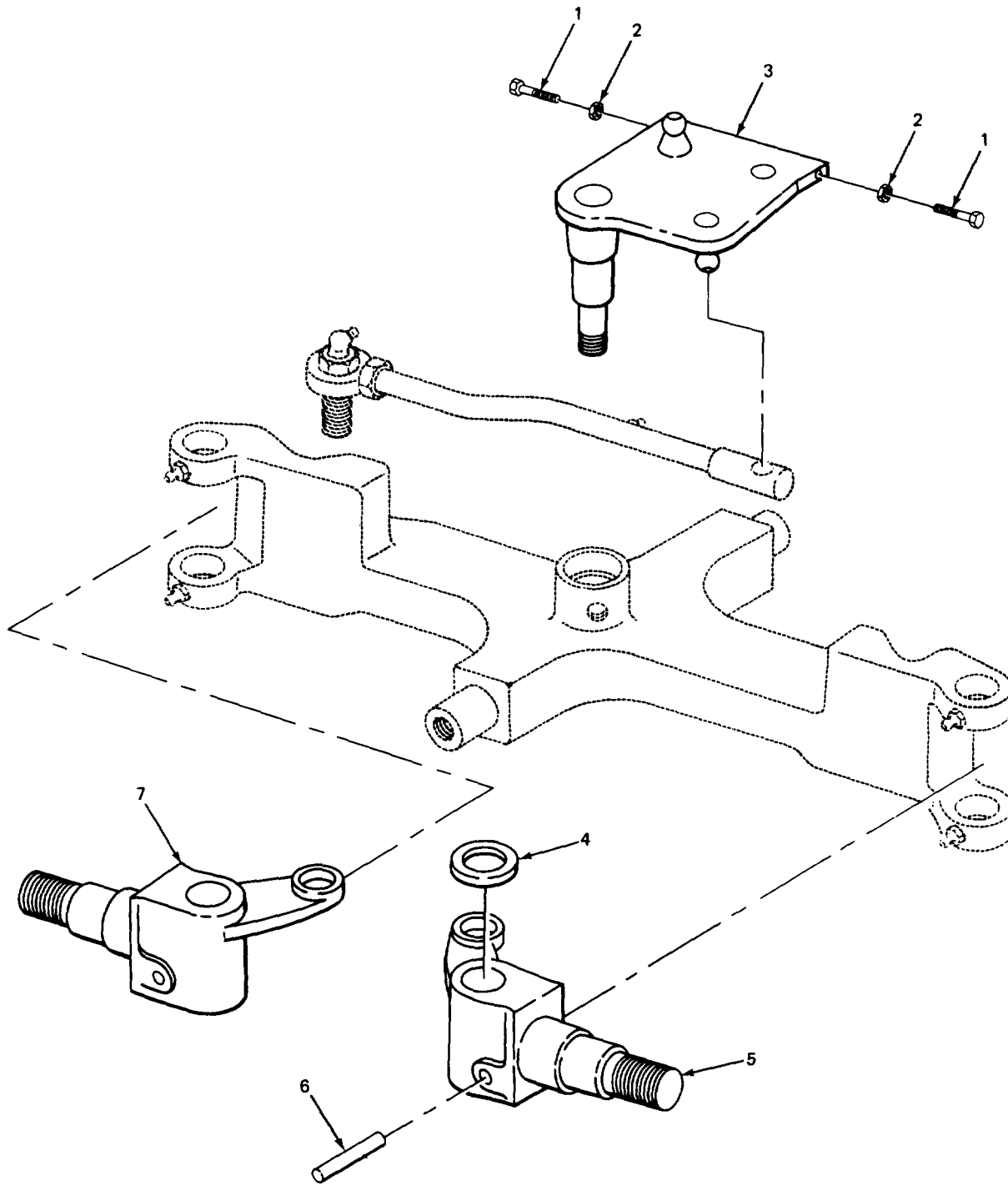

FIGURE 14. Axle Spindle and Arm.

TA508294

SECTION II

TM 10-3930-628-24P

(1) ITEM NO	(2) SMR CODE	(3) CAGEC	(4) PART NUMBER	(5) DESCRIPTION AND USABLE ON CODES (UOC)	(6) QTY
GROUP 1104 STEERING, SIDESHIFT AND WHEEL LEANING MECHANISM					
FIG. 14 AXLE SPINDLE AND ARM					
1	PAFZZ	96906	MS90725-6	SCREW,CAP,HEXAGON H.....	2
2	PAFZZ	96906	M535691-1	NUT,PLAIN, HEXAGON AXLE ADJUSTING.....	2
3	XDFZZ	OAHUO	4823108	ARM ASSEMBLY,PIVOT .....	1
4	XDFZZ	60038	T77	BEARING,ROLLER, THRU STEERING PIVOT .....	2
5	XDFZZ	OAHU3	4823103	SPINDLE LEFT HAND AXLE ASSEMBLY .....	1
6	PAFZZ	96906	MS16562-65	PIN, SPRING AXLE SPINDLE.....	2
7	XDFZZ	OAHUO	4823102	SPINDLE, WHEEL, NONDR RIGHT HAND .....	1
AXLE ASSEMBLY.....					

END OF FIGURE



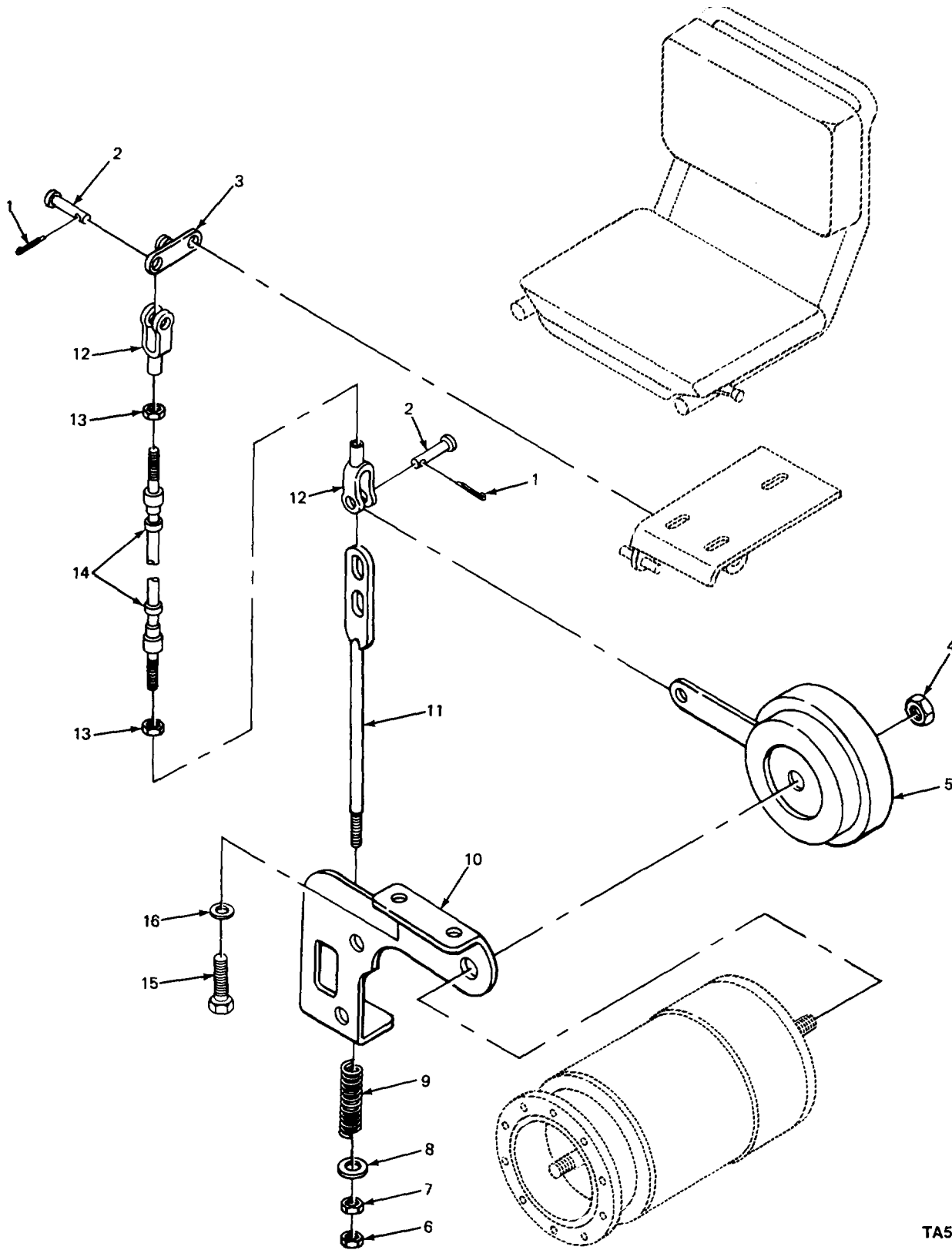

TA508295

FIGURE 15. SEAT SWITCH BRAKE AND BRACKET.

## SECTION II

TM 10-3930-628-24P

(1) ITEM NO	(2) SMR CODE	(3) CAGEC	(4) PART NUMBER	(5) DESCRIPTION AND USABLE ON CODES (UOC)	(6) QTY
GROUP 12 BRAKES					
GROUP 1201 HANCBRAKES					
FIG. 15 SEAT SWITCH BRAKE AND BRACKET					
1	PAOZZ	96906	MS24665-283	PIN,COTTER CLEVIS PIN.....	2
2	PAUZZ	96906	MS35810-4	PIN,STRAIGHT,HEADED HEADED ,CLEVIS .....	2
3	PAUZZ	OAHUO	4809436	LEVER,REMOTE CCNTRO.....	1
4	XDFZZ	OAHUO	4254978	NUT, PLAIN,SINGLE BA BRAKE MOUNTING.....	1
5	XDFZZ	87134	AC5314	BRAKE SEAT SWITCH, .....	1
6	PAUZZ	96906	MS35691-33	NUT,PLAIN,HEXAGON SPRING ROD.....	1
7	XDOZZ	OAHUO	4791984	RETAINER SPRING .....	1
8	PAOZZ	96906	MS27183-14	WASHER,FLAT SPRING ROD.....	1
9	PAOZZ	OAHUO	4778751	SPRING,HELICAL,COMP CCMPRESSION,.....	1
BRAKE .....					
10	XBUZZ	OAHUO	4828165	BRACKET SEAT BRAKE.....	1
11	PAOZZ	OAHUO	4784076	ROD ASSEMBLY,SEAT BRAKE .....	1
12	PACZZ	96906	MS35812-4	CLEVIS,ROD END SEAT BRAKE LINKAGE.....	2
13	PAOZZ	96906	MS35691-13	NUT,PLAIN,HEXAGON JAM,CLEVIS .....	2
14	XDGZZ	OAHUO	4810808	ROD,SEAT BRAKE LINKAGE .....	1
15	PAFZZ	96906	MS90726-36	SCREW,CAP,HEXAGON H HEAD, BRAKE.....	3
BRACKET MOUNTING.....					
16	PAFZZ	96906	MS27183-13	WASHER,FLAT BRAKE BRACKET MCUNTING.....	3
END OF FIGURE					

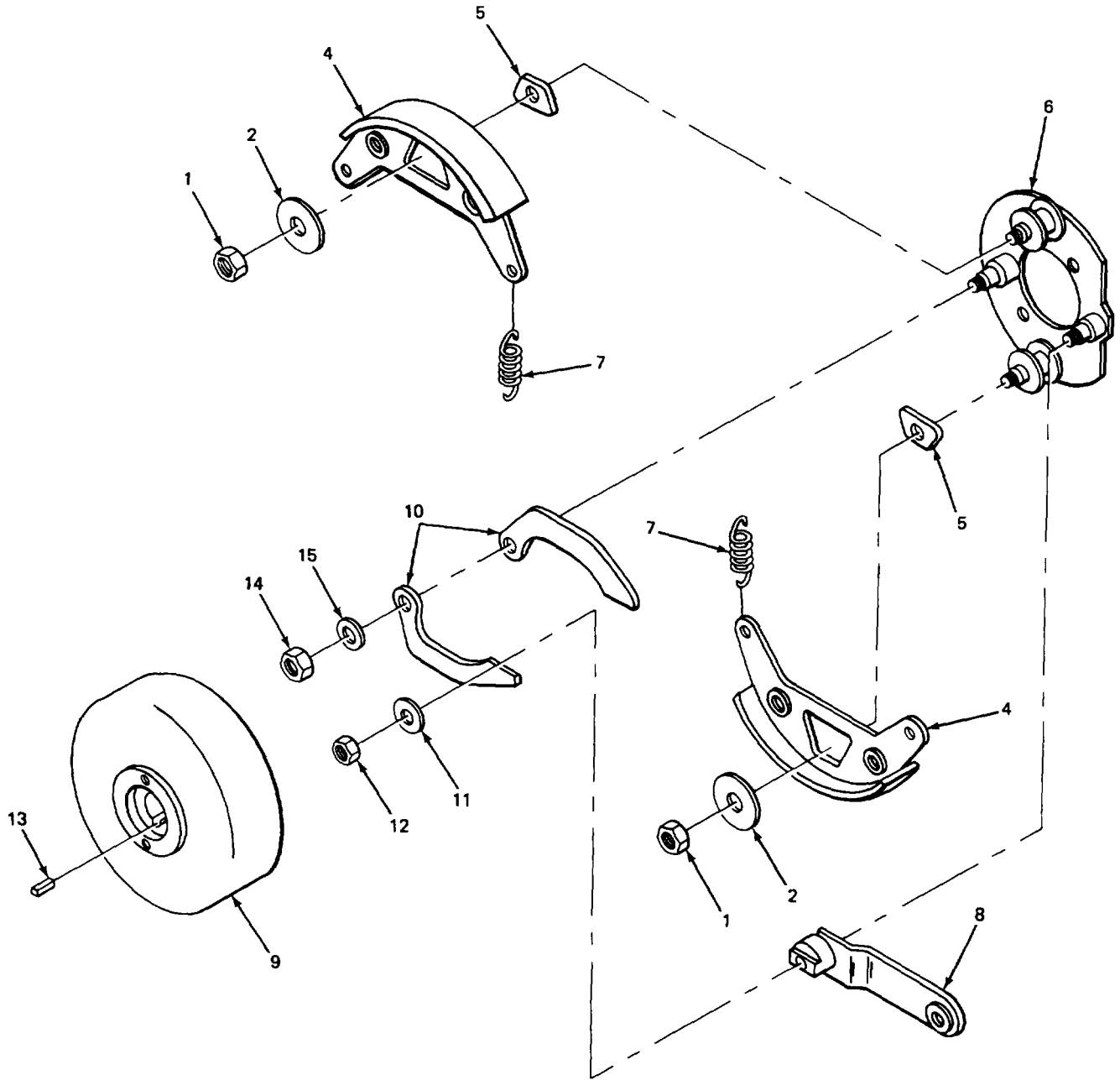
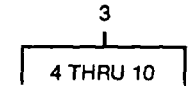

FIGURE 16. PARKING BRAKE EXPLODED VIEW.

## SECTION II

TM 10-3930-628-24P

(1) ITEM NO	(2) SMR CODE	(3) CAGEC	(4) PART NUMBER	(5) DESCRIPTION AND USABLE ON CODES (UOC)	(6) QTY
GROUP 1201 HANDBRAKES					
FIG. 16 PARKING BRAKE EXPLODED VIEW					
1	PAFZZ	72962	21NTE054	NUT,SELF-LOCKING, HE .....	2
2	XDFZZ	OAHUO	925289	WASHER .....	2
3	XDFZZ	NAHUO	4808653-2	BRAKE SHOE SET,INTE PARKING .....	
4	KFFZZ	87134	A5437-2	SHOE PART OF KIT P/N 4999874.....	2
5	XDFZZ	OAHUO	4906301	•BLOCK DRIVE INSERT.....	2
6	XDFZZ	87134	A5168	•PLATE MOUNTING .....	1
7	KFFZZ	87134	A4709A	•SPRING.HELICAL PART OF KIT P/N..... 49998174 .....	2
8	XDFZZ	87134	A-5387	•LEVER, MANUAL CONTRO ACTUATING.....	1
9	XDFZZ	87134	A5384	•BRAKE DRUM.....	1
10	PAFZZ	87134	AP00466300	•ARM, ACTUATING,BRAKE ACTUATING .....	2
11	XDFZZ	OAHUO	936345	WASHER .....	1
12	XDFZZ	OAHUO	922714	NUT .....	1
13	PFFZZ	96906	MS20066-232	KEY,MACHINE DRUM MOUNTING .....	1
14	PFFZZ	96906	MS21045-4	NUT,SELF-LOCKING, HE .....	1
15	PFFZZ	96906	MS21183-10	WASHER,FLAT.....	1

END OF FIGURE

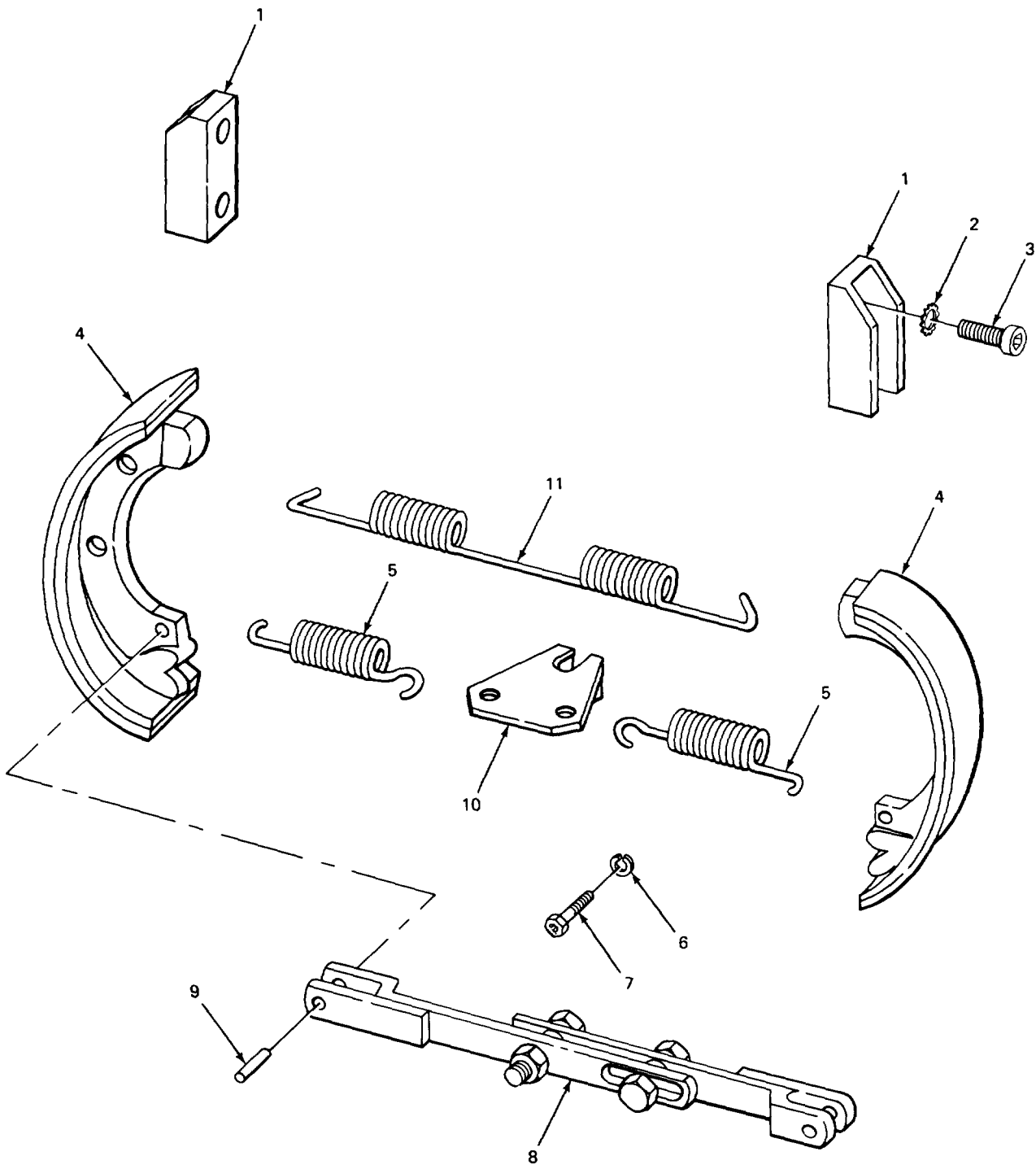

FIGURE 17. SERVICE BRAKE ASSEMBLY.

TA508297

SECTION II

TM 10-3930-628-24P

(1) ITEM NO	(2) SMR CODE	(3) CAGEC	(4) PART NUMBER	(5) DESCRIPTION AND USABLE ON CODES (UOC)	(6) QTY
GROUP 1202 SERVICE BRAKES					
FIG. 17 SERVICE BRAKE ASSEMBLY					
1	PAOZZ	OAHUO	4808402	PLATE, WEAR, BRAKE SH SERVICE BRAKES .....	4
2	PAOZZ	78189	1114-05	WASHER,LOCK WEAR PLATE MCUNTING .....	8
3	PAUZZ	OAHUO	922062	BOLT,MACHINE WEAR PLATE MOUNTING .....	8
4	PAOZZ	3AHUO	4807349	BRAKE SHOE BRAKE ASSEMBLY.....	4
5	PAOZZ	OAHUO	74769885-0	SPRING.HELICAL EXTENSION BRAKE .....	4
				SHOE,LOWER .....	
6	PAOZZ	96906	MS35338-45	WASHER,LOCK SPRING BRACKET MOUNTING ....	2
7	PAOZZ	96906	MS16997-78	SCREW, CAP, SOCKET HE HEAD, SPRING.....	2
				BRACKET MOUNTING.....	
8	PAOZZ	OAHUO	4769887	ADJUSTER, SLACK, BRAK BRAKE SHOE .....	1
9	PAOZZ	96906	MS16562-48	PIN, SPRING BRAKE ACJUSTER .....	4
10	XDOZZ	OAHUO	4769886	BRACKET, BRAKE SPRIN BRAKE SHOES .....	2
11	PAOZZ	89926	4737255	SPRING.HELICAL, EXTE BRAKE SHOE,.....	2
				UPPER .....	

END OF FIGURE

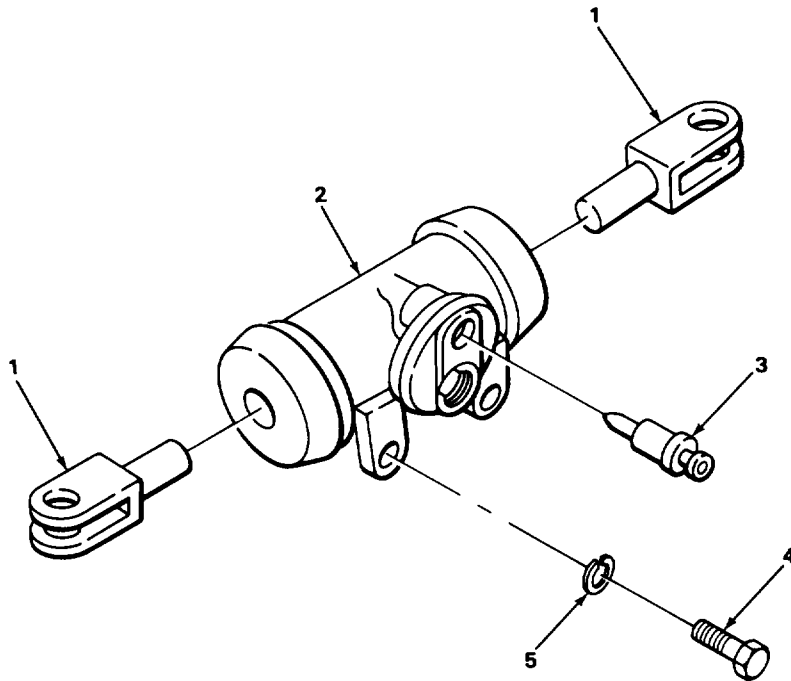

FIGURE 18. WHEEL CYLINDER.

SECTION II

TM 10-3930-628-24P

(1) ITEM NO	(2) SMR CODE	(3) CAGEC	(4) PART NUMBER	(5) DESCRIPTION AND USABLE ON CODES (UOC)	(6) QTY
GROUP 1204 HYDRAULIC BRAKE SYSTEM					
FIG. 18 WHEEL CYLINDER					
1	PAOZZ	63477	FC2305	LINK,WHEEL CYLINDER WHEEL CYLINDER.....	2
2	PAOZZ	63477	FC746	CYLINDER ASSEMBLY,H ASSEMBLY,BRAKE.....	1
3	PAOZZ	19207	7373260	•VALVE, BLEEDER, HYDRA WHEEL CYLINDER.....	1
4	PAOZZ	96906	MS18154-58	SCREW,CAP,HEXAGON H WHEEL CYLINDER.....	2
				MOUNTING.....	
5	PAOZZ	96906	MS35338-46	WASHER,LOCK CYLINDER MOUNTING.....	2
END OF FIGURE					



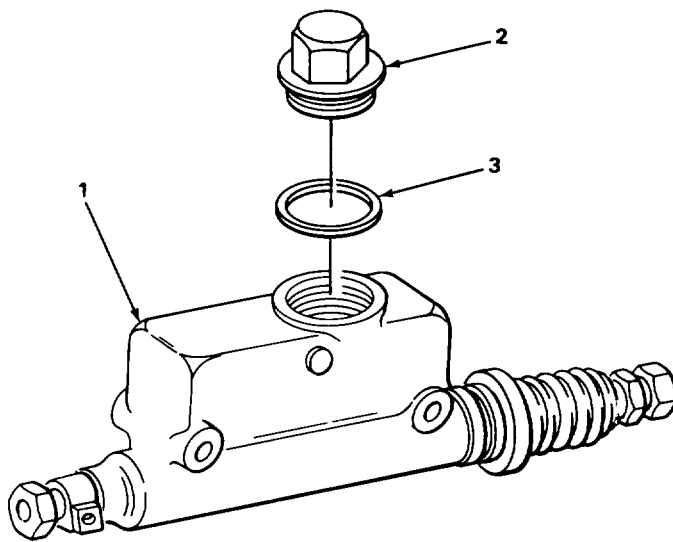
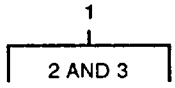

TA508299

FIGURE 19. MASTER CYLINDER ASSEMBLY.

SECTION II

TM 10-3930-628-24P

(1) ITEM NO	(2) SMR CODE	(3) CAGEC	(4) PART NUMBER	(5) DESCRIPTION AND USABLE ON CODES (UOC)	(6) QTY
GROUP 1204 HYDRAULIC BRAKE SYSTEM					
FIG. 19 MASTER CYLINDER ASSEMBLY					
1	PAOZZ	80724	E3081	CYLINDER ASSEMBLY,H ASSEMBLY,.....	1
2	PAOZZ	10988	33357	HYDRAULIC BRAKE. ....	1
3	PAOZZ	22081	BNO-1705	•CAP,FILLER OPENING.....	1
				•GASKET .....	1
END OF FIGURE					

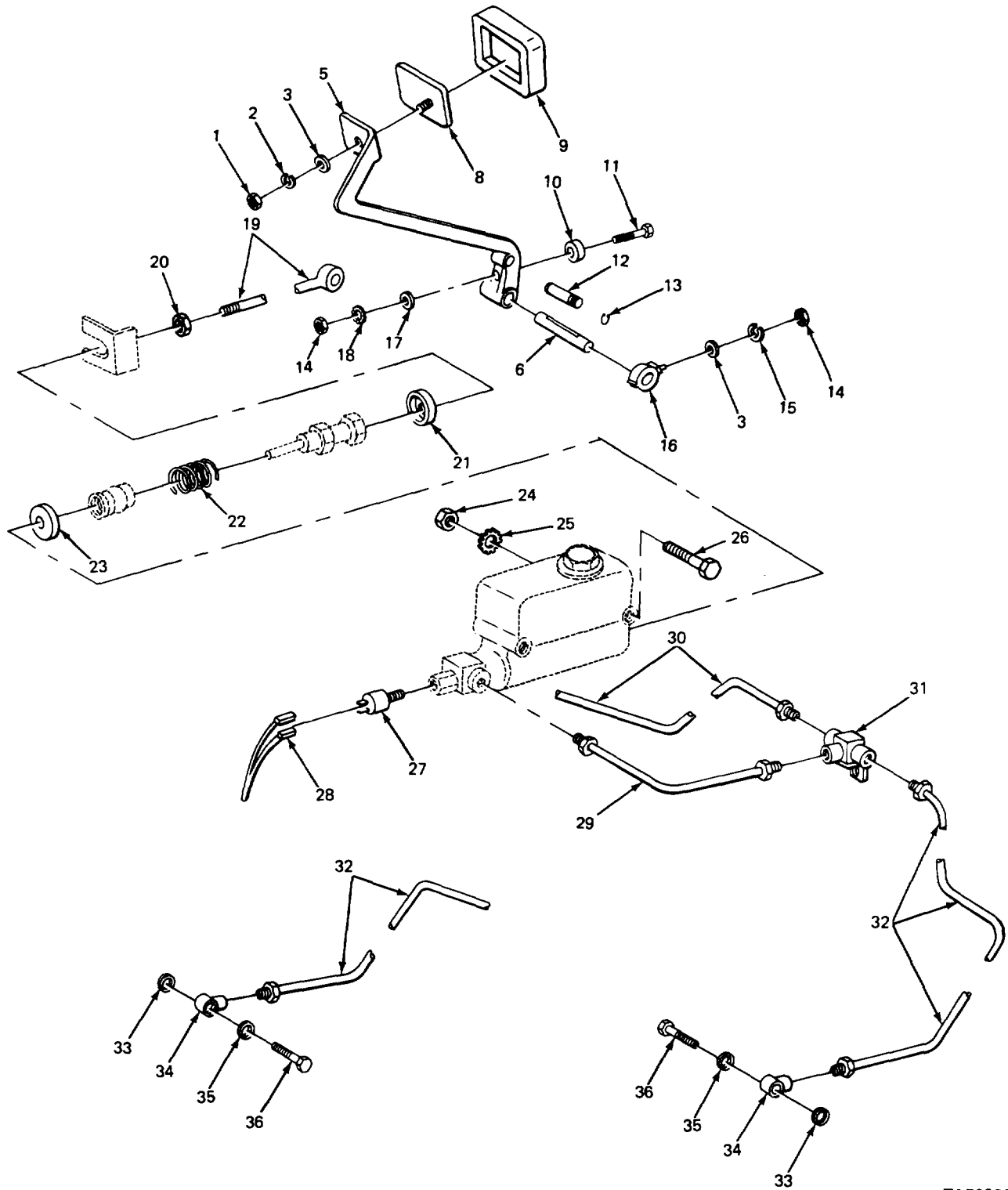
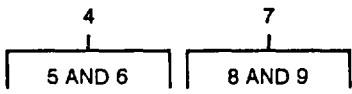

TA508300

FIGURE 20. BRAKE PEDAL AND ASSOCIATED PARTS.

## SECTION II

TM 10-3930-628-24P

(1) ITEM NO	(2) SMR CODE	(3) CAGEC	(4) PART NUMBER	(5) DESCRIPTION AND USABLE ON CODES (UOC)	(6) QTY
GROUP 1206 MECHANICAL BRAKE SYSTEM					
FIG. 20 BRAKE PEDAL ONL ASSOCIATED PARTS					
1	PAOZZ	96906	MS51967-14	NUT,PLAIN,HEXAGON PAD MOUNTING .....	1
2	PAOZZ	96906	MS35338-48	WASHER,LOCK PAD MOUNTING .....	1
3	PAUZZ	96906	MS27183-14	WASHER,FLAT PAD MOUNTING .....	1
4	XDOOO	OAHUO	4798893	PEDAL ASSEMBLY BRAK.....	1
5	XAOZZ	OAHUO	74806758-4	•PEDAL ASSEMBLY,BRAK .....	1
6	XDOZZ	OAHUO	74894244-8	•PIN SHOULDER, HEADLE GROOVED,PEDAL ..... PIVOTING .....	1
7	XBOOO	OAHUO	4824665	PAD ASSEMBLY BRAKE PEDAL.....	1
8	XADZZ	OAHUO	4824663	•SUPPORT ASSEMBLY PAD.....	1
9	PADZZ	92850	3032	•PAD, PEDAL BRAKE.....	1
10	PADZZ	OAHUO	4788327	BUMPER, NONMETALLIC .....	1
11	PAOZZ	96906	MS90728-38	BOLT ,MACHINE HEAD, BUMPER MOUNT ING .....	1
12	XDOZZ	OAHUO	47950)4	SHAFT,STRAIGHT HEADLESS,PILLOW ..... BLOCK MOUNTING .....	1
13	XDOZZ	96906	MS16633-50	RING, RETAINING PIN MOUNTING .....	2
14	PAOZZ	96906	MS51967-5	NUT,PLAIN,HEXAGON PILLOW BLOCK ..... MOUNTING.....	3
15	PAOZZ	96906	MS35338-45	WASHER, LOCK PILLOW BLOCK MOUNTING .....	2
16	XDOZZ	87946	AJH3001X1-2	PILLOW BLOCK BEARIN BRAKE MOUNTING .....	2
17	PAOZZ	96906	MS27183-13	WASHER,FLAT BUMPER MOUNTING .....	1
18	PAOZZ	96906	MS35335-34	WASHER,LOCK BUMPER MOUNTING .....	1
19	XBOZZ	OAHUO	4794979	ROD CYLINDER .....	1
20	PADZZ	96906	MS35691-29	NUT,PLAIN,HEXAGON JAM,PUSH ROD .....	1
21	XDOZZ	OAHUO	4807279	RETAINER, HELICAL CO.....	1
22	XDOZZ	OAHUO	4806916	SPRING, HELICAL,COMP .....	1
23	XDOZZ	OAHUO	4807278	WASHER, RECESSED PUSH ROD.....	1
24	PAOZZ	96906	MS51967-8	NUT,PLAIN,HEXAGON CYLINDER MOUNTING.....	4
25	PAOZZ	96906	MS35335-40	WASHER,LOCK CYLINDER MOUNTING.....	4
26	PADZZ	96906	MS51095-369	SCREW,CAP,HEXAGON H HEAD, ,CYLINDER..... MOUNTING	4
27	PAOZZ	13445	8629	SWITCH,PRESSURE PRESSURE,STOP LIGHT....	1
28	XBOZZ	16764	277	TERMINAL WIRE SWITCH . .....	2
29	XBOZZ	OAHUO	4810557	TUBE ASSEMBLY MASTER CYLINDER TO ..... TEE .....	1
30	XDOZZ	OAHUO	74784177	TUBE ASSEMBLY,METAL W/FITTING,TEE ..... TO RIGHT WHEEL .....	1
31	PAOZZ	63477	FC4289	TEE, TUBE TUBE, BRAKE LINE .....	1
32	PAOZZ	OAHUO	74784167	TUBE ASSEMBLY,METAL W/FITTING,TEE ..... TO LEFT WHEEL .....	1
33	PAOZZ	65282	A10782X	WASHER, FLAT FITTING .....	2
34	PAOZZ	63810	A2FC3163	CONNECTOR,MULTIPLE BRAKE TUBE.....	2
35	PAOZZ	65282	A10781X	WASHER, FLAT BOLT .....	2
36	PAOZZ	63477	FC763	BOLT,FLUID PASSAGE CONNECTOR.....	2

END OF FIGURE

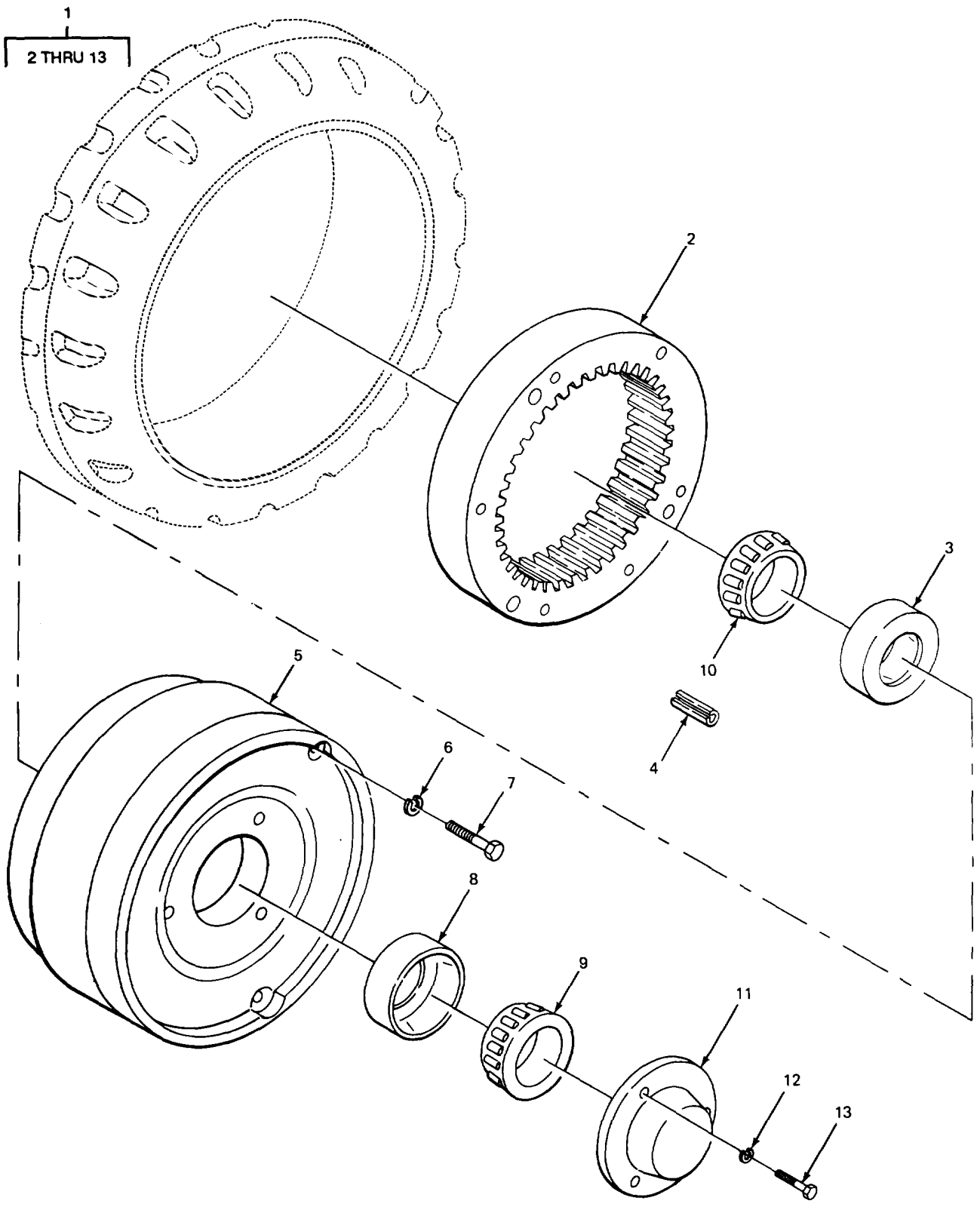

TA508301

FIGURE 21. DRIVE WHEEL ASSEMBLY.

## SECTION II

TM 10-3930-628-24P

(1) ITEM NO	(2) SMR CODE	(3) CAGEC	(4) PART NUMBER	(5) DESCRIPTION AND USABLE ON CODES (UOC)	(6) QTY
GROUP 13 WHEELS AND TRACKS					
GROUP 1311 WHEEL ASSEMBLY					
FIG. 21 DRIVE WHEEL ASSEMBLY					
1	XDOOO	OAHUO	4781578	WHEEL, SOLID RUBBER ASSEMBLY,TRUCK.....	2
2	XAOZZ	OAHUO	74749689	•GEAR, INTERNAL DRIVE WHEEL .....	1
3	PAOZZ	23040	B7C1202A	•CUP, TAPERED ROLLER BEARING,INNER.....	1
4	PAOZZ	96906	MS39086-401	•PIN, SPRING BULL GEAR .....	3
5	PAOZZ	68864	4752618	•WHEEL, SOLID RUBBER .....	1
6	PAOZZ	96906	MS35338-046	•WASHER,LOCK BULL GEAR .....	3
7	PAOZZ	80204	B1821BH038C200N	•SCREW,CAP, HEXAGON H HEAD,BULL GEAR .....	3
8	PAOZZ	23040	B7A4222A	•CUP,TAPERED ROLLER BEARING, OUTER .....	1
9	PAOZZ	23040	B7A4221A	•CONE AND ROLLERS,TA INNER,DRIVE .....	1
10	PAOZZ	23040	B7O1201A	WHEEL .....	
				•CONE AND ROLLERS,TA OUTER,DRIVE .....	1
				WHEEL .....	
11	PAOZZ	6N299	4706891	•COVER, ACCESS DRIVE WHEEL ASSEMBLY .....	1
12	PAOZZ	96906	MS35333-42	•WASHER,LOCK HUB CAP .....	3
13	PAOZZ	96906	MS18154-58	•SCREW, CAP,HEXAGON H HUB CAP .....	3

END OF FIGURE

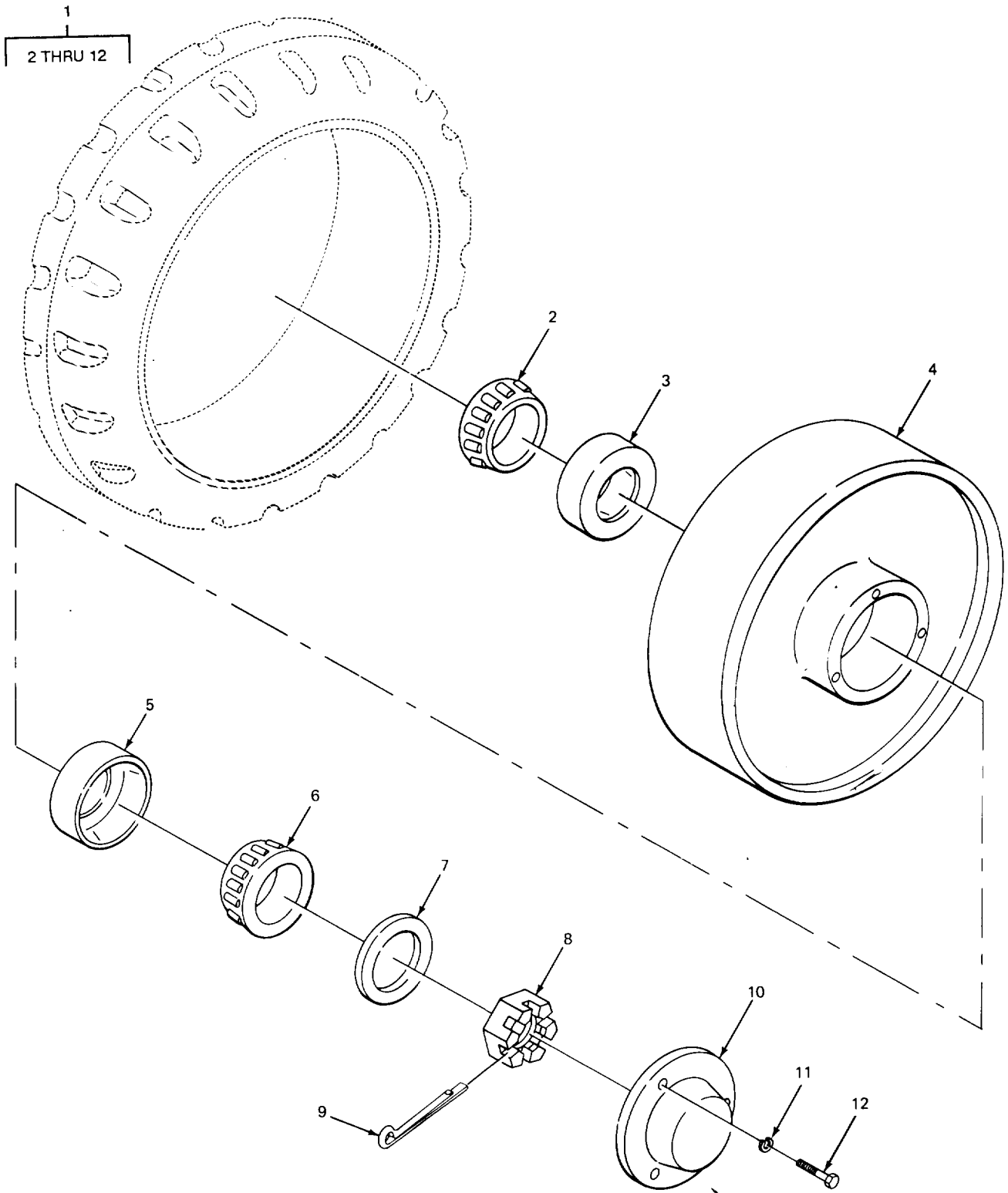

TA508302

FIGURE 22. REAR WHEEL ASSEMBLY.

## SECTION II

TM 10-3930-628-24P

(1) ITEM NO	(2) SMR CODE	(3) CAGEC	(4) PART NUMBER	(5) DESCRIPTION AND USABLE ON CODES (UOC)	(6) QTY
GROUP 1311 WHEEL ASSEMBLY					
FIG. 22 REAR WHEEL ASSEMBLY					
1	XDOO	OAHUO	4788524	REAR WHEEL ASSEMBLY .....	1
2	PAOZZ	60038	LM48548L	•CONE AND ROLLERS, TA INNER, .....	1
				STEERING WHEEL	
3	PAOZZ	23040	B7C1202A	•CUP,TAPERED ROLLER BEARING, INNER.....	1
4	XADZZ	OAHUO	4778818	•WHEEL,SOLID RUBBER REAR .....	1
5	PAOZZ	10988	812408	•CUP,TAPERED ROLLER BEARING, OUTER .....	1
6	PAOZZ	60038	LM67048	•CONE AND ROLLERS, TA.....	1
7	PAOZZ	96906	MS21183-21	•WASHER,FLAT BEARING RETAINING .....	1
8	PAOZZ	OAHUO	4718022	•NUT,AXLE BEARING ADJUSTING.....	1
9	PAOZZ	96906	MS24665-360	•PIN,COTTER SPINDLE SHAFT .....	1
10	PADZZ	OAHUO	4747622-1	•HUB CAP,WHEEL STEERING WHEELS .....	1
11	PAOZZ	96906	MS35338-44	•WASHER,LOCK HUB CAP MOUNTING.....	3
12	PAOZZ	96906	MS90725-3	•SCREW, CAP,HEXAGON H HUB CAP .....	
				MOUNTING.....	

END OF FIGURE



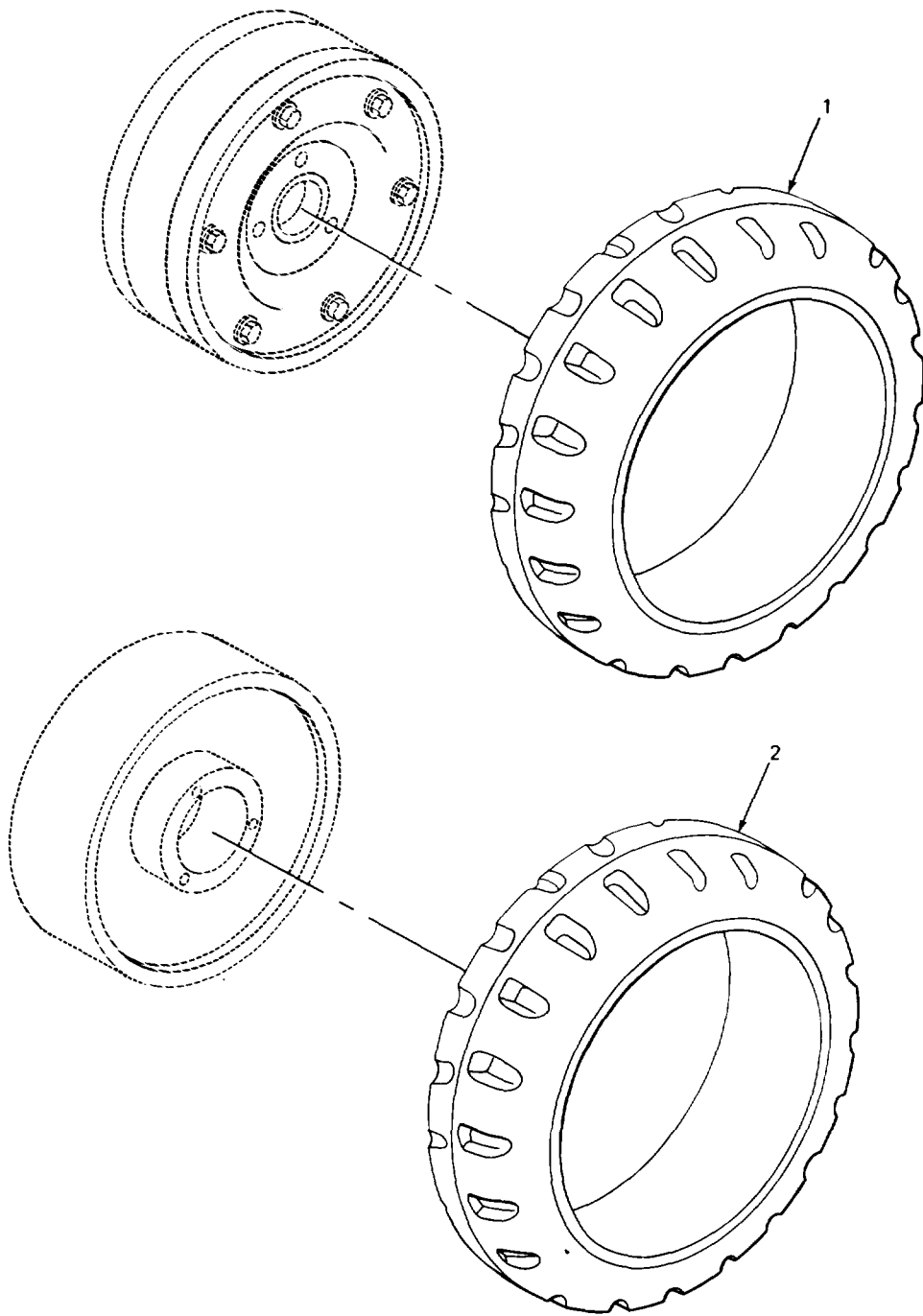

FIGURE 23. DRIVE WHEEL AND STEERING WHEEL TIRE.

TA508303

SECTION II

TM 10-3930-628-24P

(1) ITEM NO	(2) SMR CODE	(3) CAGEC	(4) PART NUMBER	(5) DESCRIPTION AND USABLE ON CODES (UOC)	(6) QTY
-------------------	--------------------	--------------	-----------------------	--	------------

GROUP 1313 TIRES, TUBES, TIRE CHAINS

FIG. 23 DRIVE WHEEL ANC STEERING  
WHEEL TIRE

1	PFHZZ	81348	ZZ-T-391/T1/S5/1 8X6X12-1 /8/PU	TIRE,SOLID DRIVE WHEEL ASSEMBLY .....	2
---	-------	-------	------------------------------------	---------------------------------------	---

2	PAHZZ	89749	1307721	TIRE,SOLID STEERING WHEEL .....	2
---	-------	-------	---------	---------------------------------	---

END OF FIGURE

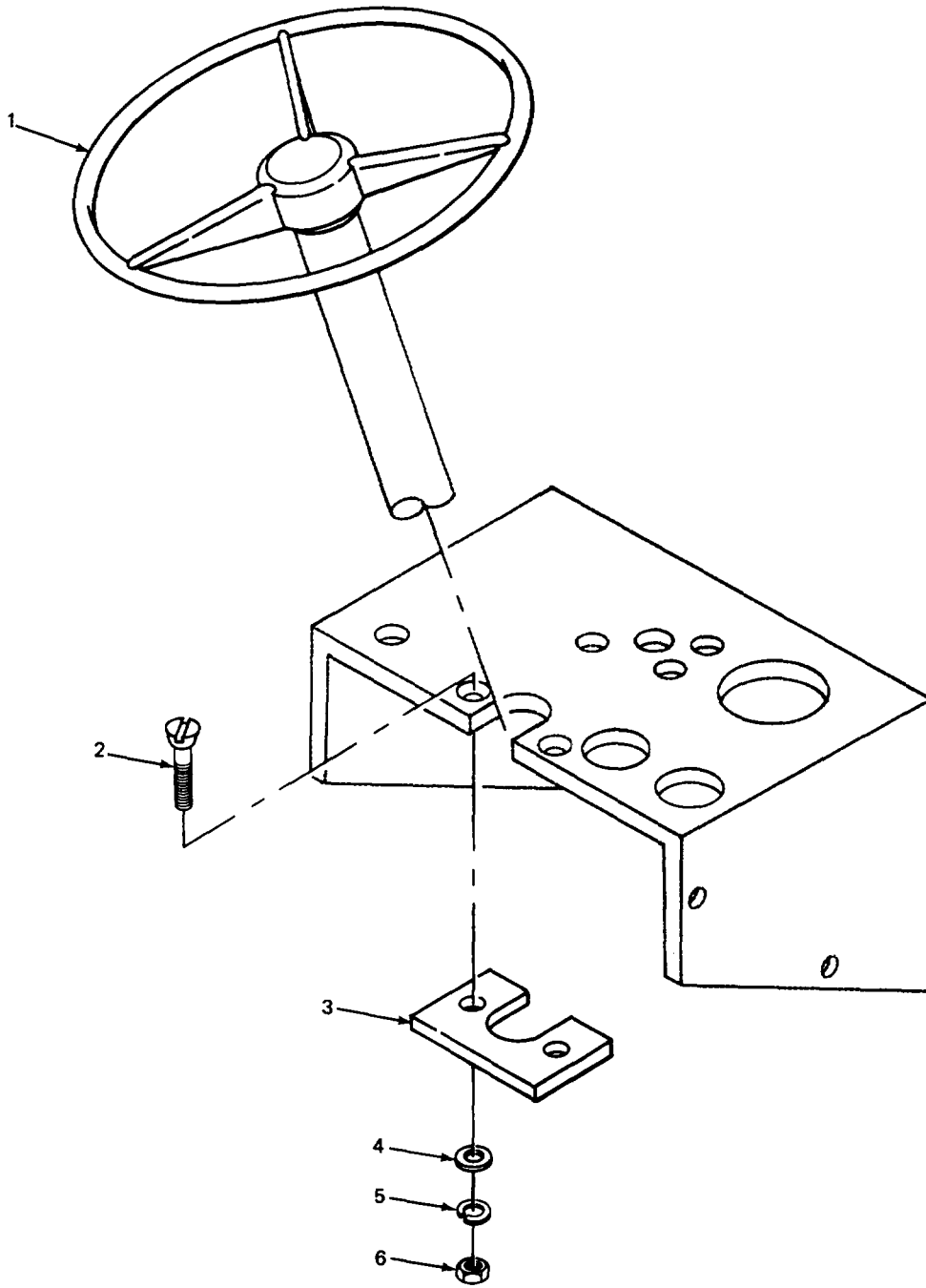

FIGURE 24. STEERING WHEEL AND MOUNTING PARTS

TA508304

SECTION II

TM 10-3930-628-24P

(1) ITEM NO	(2) SMR CODE	(3) CAGEC	(4) PART NUMBER	(5) DESCRIPTION AND USABLE ON CODES (UOC)	(6) QTY
GROUP 14 STEERING					
GROUP 1401 MECHANICAL STEERING GEAR ASSEMBLY					
FIG. 24 STEERING WHEEL AND MOUNTING PARTS					
1	PAOZZ	77640	404458	STEERING WHEEL STEERING .....	1
2	PAOZZ	96906	MS35190-308	SCREW, MACHINE STEERING GEAR .....	2
				MOUNTING.....	
3	XBOZZ	OAHUO	4825008	BRACKET STEERING GEAR MOUNTING .....	1
4	PAOZZ	96906	MS27183-12	WASHER, FLAT BRACKET MOUNTING .....	2
5	PAOZZ	96906	MS35338-45	WASHER, LOCK BRACKET MOUNTING .....	2
6	PAOZZ	96906	MS51967-5	NUT, PLAIN, HEXAGON BRACKET MOUNTING.....	2
END OF FIGURE					

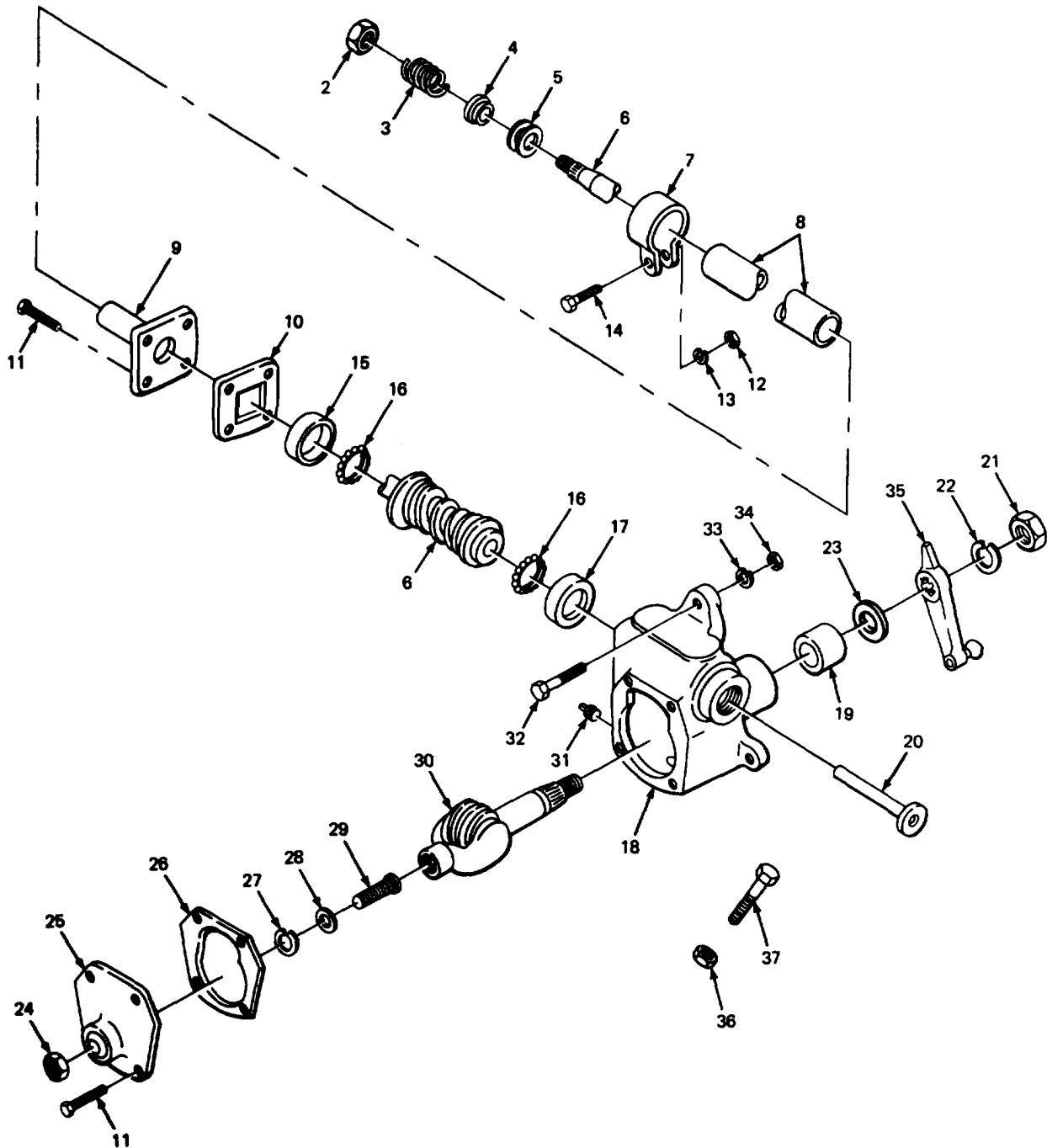
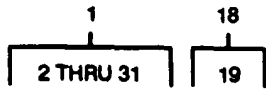

TA508305

FIGURE 25. STEERING GEAR ASSEMBLY AND LINKAGE.

## SECTION II

TM10-3930-628-24PC01

(1) ITEM NO	(2) SMR CODE	(3) CAGEC	(4) PART NUMBER	(5) DESCRIPTION AND USABLE ON CODES (UOC)	(6) QTY
GROUP 1401 MECHANICAL STEERING GEAR ASSEMBLY					
FIG. 25 STEERING GEAR ASSEMBLY AND LINKAGE					
1	PBFFF	77640	253AA008	STEERING GEAR .....	1
2	PAFZZ	73740	33050	.NUT, PLAIN, HEXAGON WORM SHAFT .....	1
3	PAFZZ	73740	33221	.SPRING, HELICAL, COMP COMPRESSION, ..... WORM SHAFT .....	1
4	PAFZZ	12204	1188661	.SPACER, SLEEVE BEARING .....	1
5	PAFZZ	73740	31208	.BEARING, BALL, STEER WORM SHAFT .....	1
6	XDFZZ	73740	24DF17	.SHAFT, W/WORM .....	1
7	XOOZZ	24617	A636	.CLAMP, LOOP JACKET TUBE .....	1
8	XDFZZ	73740	095239A1-3067	.TUBE ASSEMBLY, STEER JACKET .....	1
9	XDFZZ	73740	24DC24	.PLATE, RETAINING, SHA HOUSING .....	1
10	XDFZZ	73740	240C03	.SHIM 0.005, WORM COVER .....	2
10	XDFZZ	73740	240C04	.SHIM 0.002, WORM COVER .....	1
10	XDFZZ	73740	24DC05	.SHIM 0.010, WORM COVER .....	5
11	XDFZZ	77640	1202	.SCREW HEAD, HOUSING COVER .....	8
12	PAOZZ	96906	MS51968-5	.NUT, PLAIN, HEXAGON CLAMP .....	1
13	PAOZZ	96906	M535333-41	.WASHER, LOCK INTERNAL, CLAMP .....	1
14	PAOZZ	96906	MS90726-40	.BOLT, MACHINE CLAMP MOUNTING .....	1
15	XDFZZ	0AHU0	400078	.SEAT, BEARING WORM SHAFT .....	1
16	XBFZZ	73740	499981A	.RETAINER AND BALL WORM BEARING .....	2
17	PAFZZ	77640	400056	.RING, BEARING, OUTER WORM SHAFT .....	1
*18	XDFZZ	0AHU0	4906200	.HOUSING, STEERING STEERING GEAR.....	1
19	XBFZZ	73740	253CM003	.BEARING, SLEEVE ROLLER SHAFT .....	1
20	XDFZZ	73740	402294A1-800	.TUBE ASSEMBLY, METAL LUBRICATION .....	1
21	PAFZZ	96906	MS35691-69	.NUT, PLAIN, HEXAGON ROLLER SHAFT .....	1
22	PAFZZ	96906	MS35338-52	.WASHER, LOCK ROLLER SHAFT .....	1
23	XDFZZ	73740	3562	.SEAL ROLLER SHAFT.....	1
24	PAFZZ	96906	MS51968-15	.NUT, PLAIN, HEXAGON ADJUSTING SCREW.....	1
25	XDFZZ	73740	24DF03	.COVER, SHAFT GEAR HOUSING.....	1
26	XDFZZ	73740	24DF04	.GASKET HOUSING COVER.....	1
27	XDFZZ	79136	N5000-87	.RING, RETAINING SHAFT.....	1
28	PAFZZ	73740	4DF03	.WASHER, FLAT .....	1
29	PAFZZ	19207	11601404	.SCREW, MACHINE ADJUSTING.....	1
30	XDFZZ	0AHU0	4906204	.COLUMN ASSEMBLY, STE ROLLER.....	1
31	PAOZZ	96906	MS20913-3S	.PLUG, PIPE, SQUARE HD SQUARE HEAD, ..... FILLER .....	1
32	PAFZZ	96906	MS35190-308	SCREW, MACHINE HEAD, STEERING GEAR..... MOUNTING .....	3
33	PAFZZ	96906	MS35338-48	WASHER, LOCK STEERING GEAR MOUNTING .....	3
34	PAFZZ	96906	MS51967-14	NUT, PLAIN, HEXAGON STEERING GEAR..... MOUNTING .....	3
35	XDFZZ	0AHU0	4827538	ARM, STEERING GEAR PITMAN .....	2
36	PAFZZ	96906	MS35691-37	NUT, PLAIN, HEXAGON PITMAN ARM STOP .....	2
37	PAFZZ	96906	MS90727-114	ADJUSTMENT..... SCREW, CAP, HEXAGON H HEAD, PITMAN .....	2
				ARM ADJUSTMENT STOP .....	

END OF FIGURE

SECTION II TM 10-3930-628-24P

1	8
2 THRU 10	9 AND 10

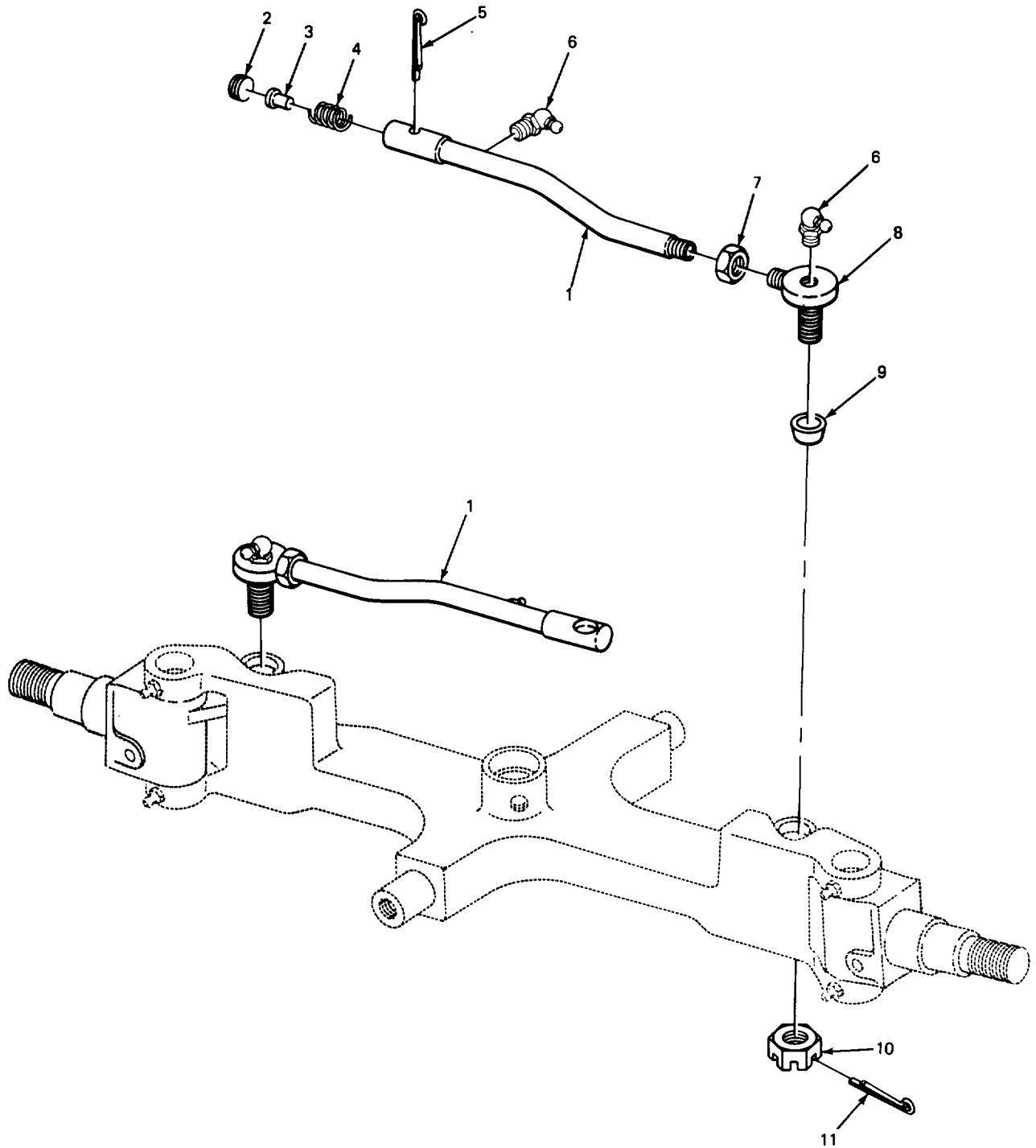

TA508306

FIGURE 26. TIE-ROD ASSEMBLY.

SECTION II					
(1)	(2)	(3)	(4)	(5)	(6)
ITEM NO	SMR CODE	CAGEC	PART NUMBER	DESCRIPTION AND USABLE ON CODES (UOC)	QTY
GROUP 1401 MECHANICAL STEERING GEAR ASSEMBLY					
FIG. 26 TIE-ROD ASSEMBLY					
* 1	XDFZZ	72210	H22990	TIE ROD, STEERING STEERING AXLE.....	2
2	PAFZZ	72210	S1233	.PLUG, ADJUSTING, BALL TIE ROD END .....	1
3	PAFZZ	6N299	4769247	.SEAT, BALL SOCKET TIE ROD END .....	1
4	XDFZZ	72210	S5306	.SPRIN, ELICAL COMPRESSION, TIE .....	1
ROD END.....					
5	PAFZZ	96906	MS24665-287	.PIN, COTTER ADJUSTING PLUG .....	1
6	PAFZZ	96906	MS15001-4	.FITTING, LUBRICATION 90 DEG.TIE ROD .....	2
7	PAFZZ	96906	MS35691-61	.NUT, PLAIN, HEXAGON TIE ROD END .....	1
ADJUSTMENT.....					
8	PAFFF	6N299	4769247	.SEAT, BALL SOCKET .....	1
9	PAFZZ	72210	S10534	..CAP, PROTECTIVE, DUST TIE ROD END.....	1
10	PAFZZ	96906	MS9358-15	..NUT, PLAIN, CASTELLAT TIE ROD END.....	1
11	PAFZZ	96906	MS24665-355	PIN, COTTER .....	2

END OF FIGURE



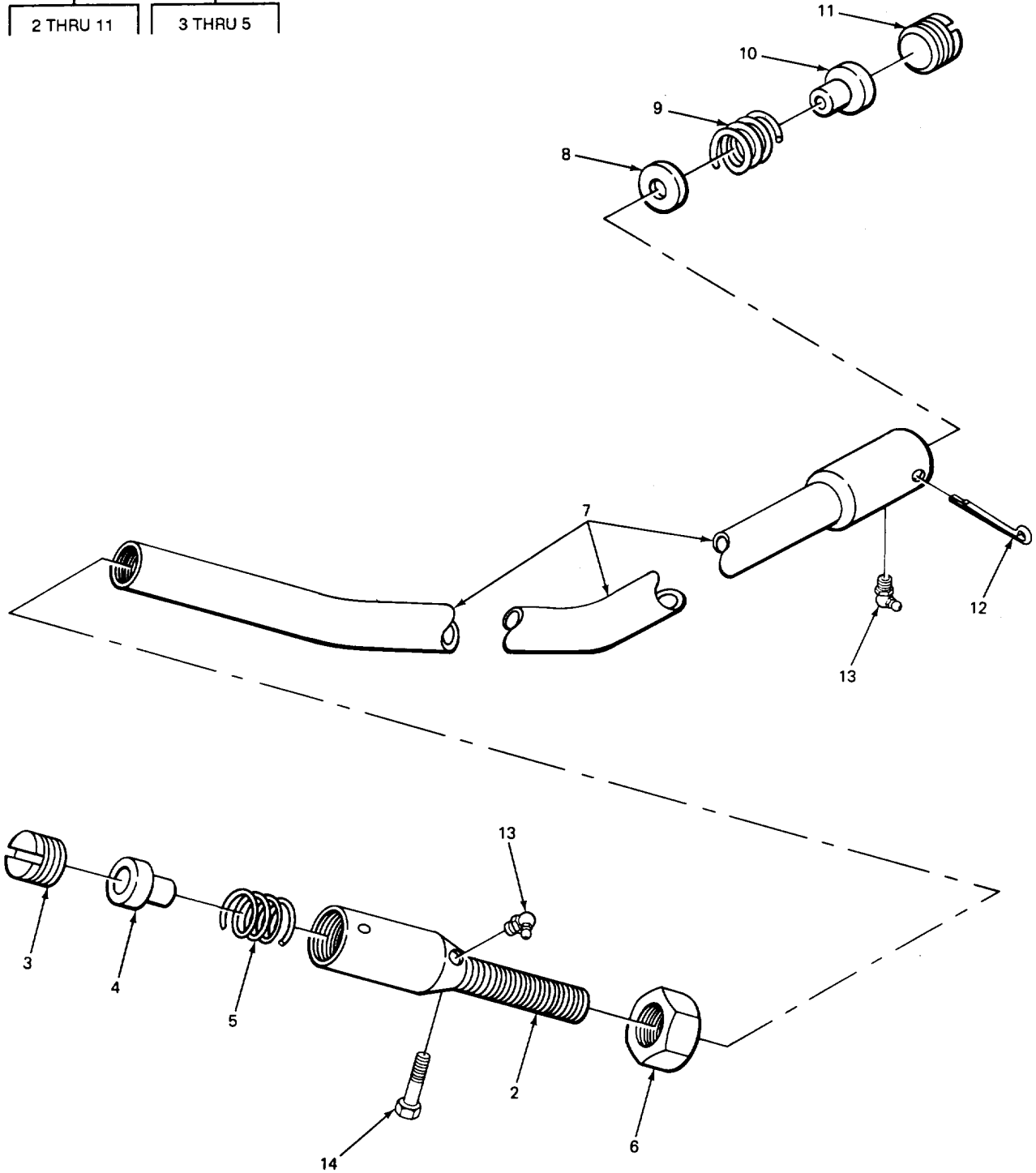
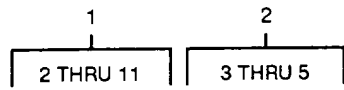

TA508307

FIGURE 27. DRAG LINK ASSEMBLY.

SECTION II					
(1)	(2)	(3)	(4)	(5)	(6)
ITEM	SMR		PART	DESCRIPTION AND USABLE ON CODES (UOC)	QTY
NO	CODE	CAGEC	NUMBER		
				GROUP 1401 MECHANICAL STEERING GEAR ASSEMBLY	
				FIG. 27 DRAG LINK ASSEMBLY	
1	XDFFF	72210	D22993	DRAG LINK, STEERING .....	1
2	XDFFF	72210	D22962	.TIE ROD END, STEERIN SOCKET, DRAG .....	1
				LINK .....	
3	PAFZZ	72210	S1233	..PLUG, ADJUSTING, BALL ADJUSTING, .....	1
				SOCKET END .....	
4	PAFZZ	6N299	4769247	..SEAT, BALL SOCKET BALL, SOCKET END .....	1
5	PAFZZ	72210	S5896	..SPRING, HELICAL, COMP COMPRESSION, .....	1
				BALL SEAT .....	
6	XDFZZ	72210	022993-6	.NUT, PLAIN, HEXAGON SOCKET END .....	1
7	XAFZZ	72210	D22995	.LINK DRAG, STEERING .....	1
8	XDFZZ	72210	S5339	.WASHER, FLAT SPRING BACKING .....	1
9	XBFZZ	72210	55896	.SPRING, HELICAL COMPRESSION, BALL .....	1
				SEAT .....	
10	PAFZZ	6N299	4769247	.SEAT, BALL SOCKET BALL, SOCKET END .....	1
11	PAFZZ	72210	S1233	.PLUG, ADJUSTING, BALL ADJUSTING, .....	1
				SOCKET END .....	
12	PAFZZ	96906	MS24665-357	PIN, COTTER ADJUSTING PLUG .....	2
13	PAOZZ	12204	110308	FITTING, LUBRICATION 45 DEG., SOCKET .....	2
				END .....	
14	XDFZZ	0AHU0	917214	SCREW, CAP, HEXAGON HEAD, PLUG .....	1

END OF FIGURE

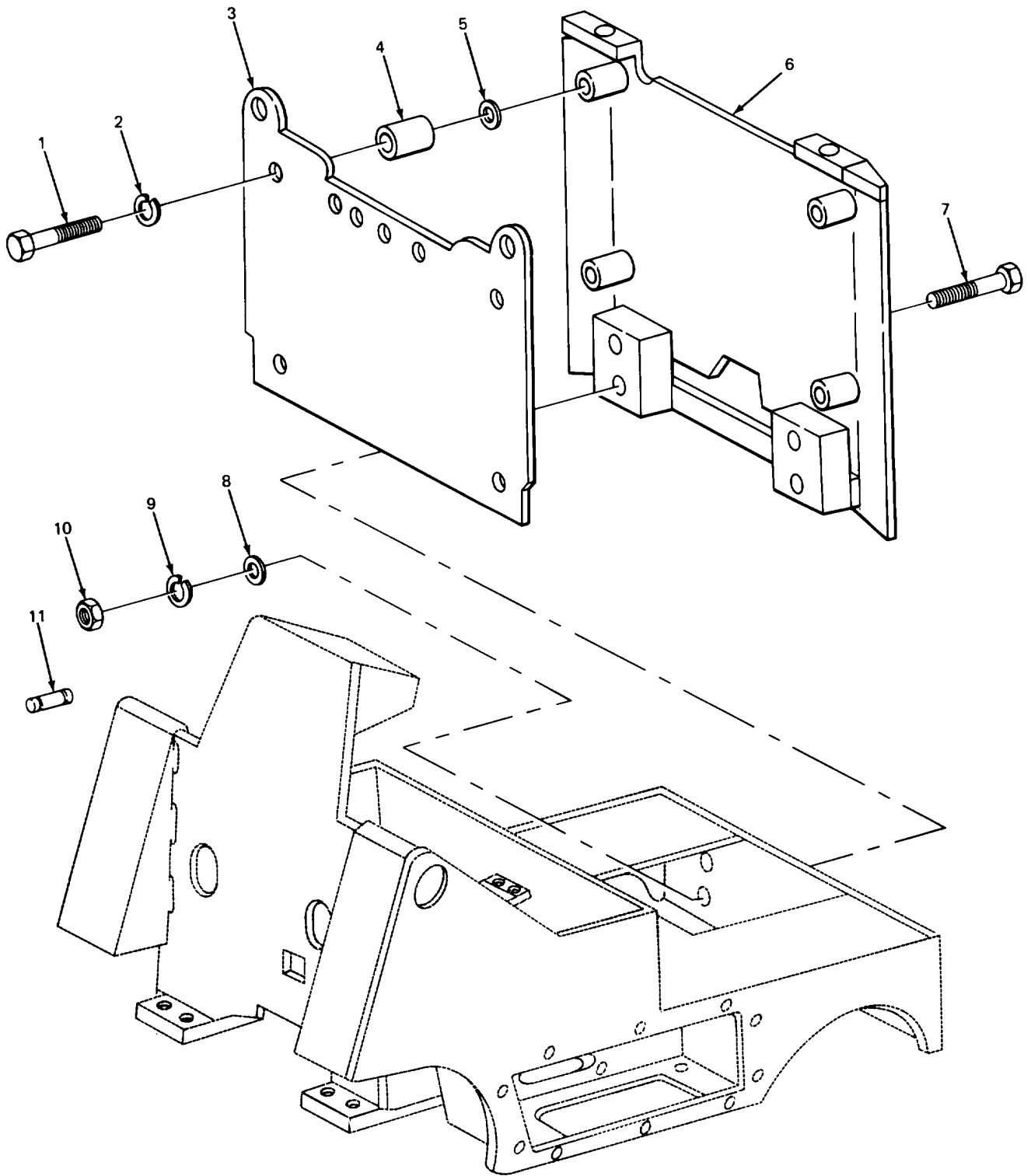

FIGURE 28. COUNTERWEIGHTS.

TA508308

SECTION II

(1) ITEM NO	(2) SMR CODE	(3) CAGEC	(4) PART NUMBER	(5) DESCRIPTION AND USABLE ON CODES (UOC)	(6) QTY
GROUP 15 FRAME, TOWING ATTACHMENTS DRAWBARS, AND ARTICULATION SYSTEMS					
GROUP 1502 COUNTERWEIGHTS					
FIG. 28 COUNTERWEIGHTS					
1	PAOZZ	96906	MS35190-350	SCREW, MACHINE COUNTERWEIGHT TO ..... BACK PLATE .....	4
2	PAOZZ	96906	MS35335-37	WASHER, LOCK COUNTERWEIGHT MOUNTING ..	4
3	XBOZZ	0AHU0	4827551	PLATE REAR, BATTERY COMPARTMENT .....	1
4	XDOZZ	0AHU0	923394	WASHER, FLAT COUNTERWEIGHT MOUNTING ....	4
5	PAOZZ	96906	MS27183-19	WASHER, FLAT COUNTERWEIGHT MOUNTING ....	4
6	XBOZZ	0AHU0	4830581	COUNTERWEIGHT FORK LIFTT .....	1
* 7	PAOZZ	80204	B1821BH075C225N	SCREW, CAP, HEXAGON H HEAD,..... COUNTERWEIGHT MOUNTING .....	4
8	PAOZZ	96906	MS27183-22	WASHERVFLAT COUNTERWEIGHT MOUNTING ....	4
9	PAOZZ	96906	MS35338-51	WASHER, LOCK COUNTERWEIGHT .....	4
10	PAOZZ	96906	MS51967-23	NUT, PLAIN, HEXAGON COUNTERWEIGHT .....	4
11	XDOZZ	75535	S279	MOUNTING..... PIN, SHOULDER COUNTERWEIGHT .....	1

END OF FIGURE

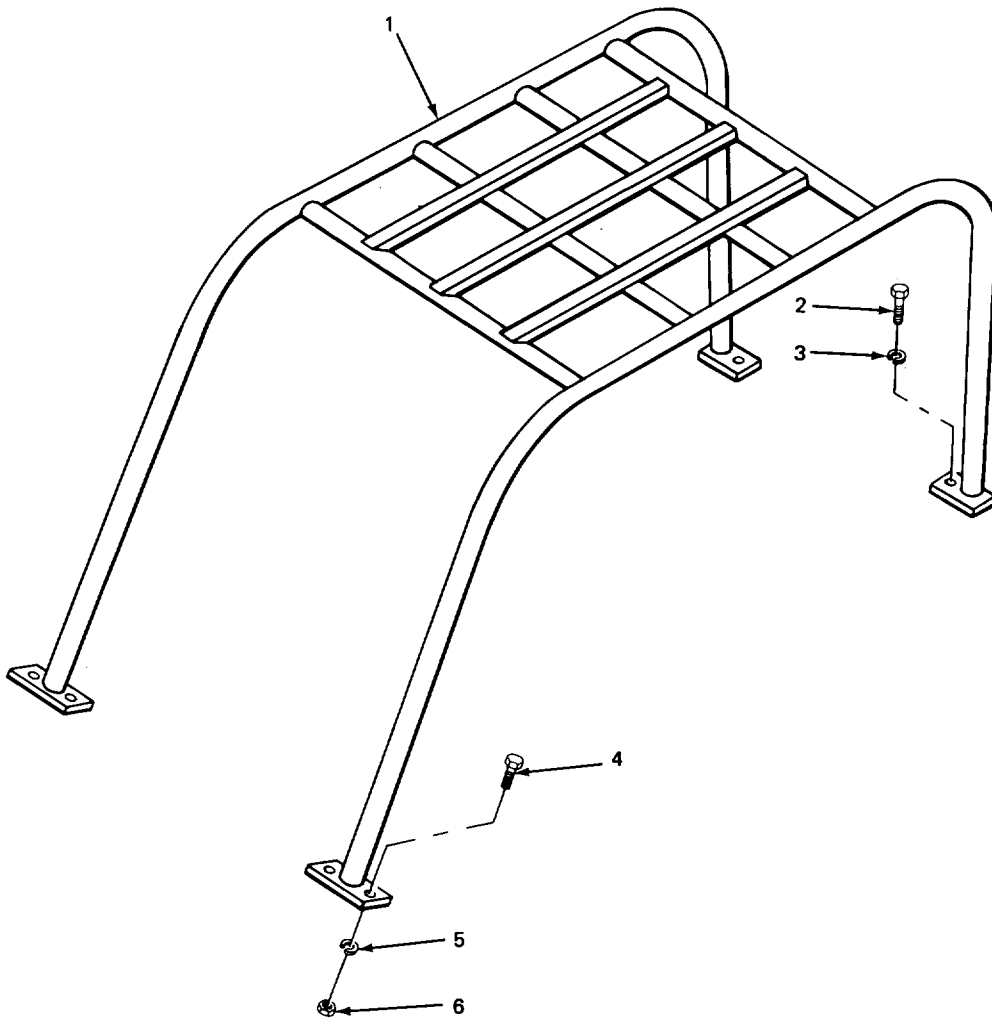
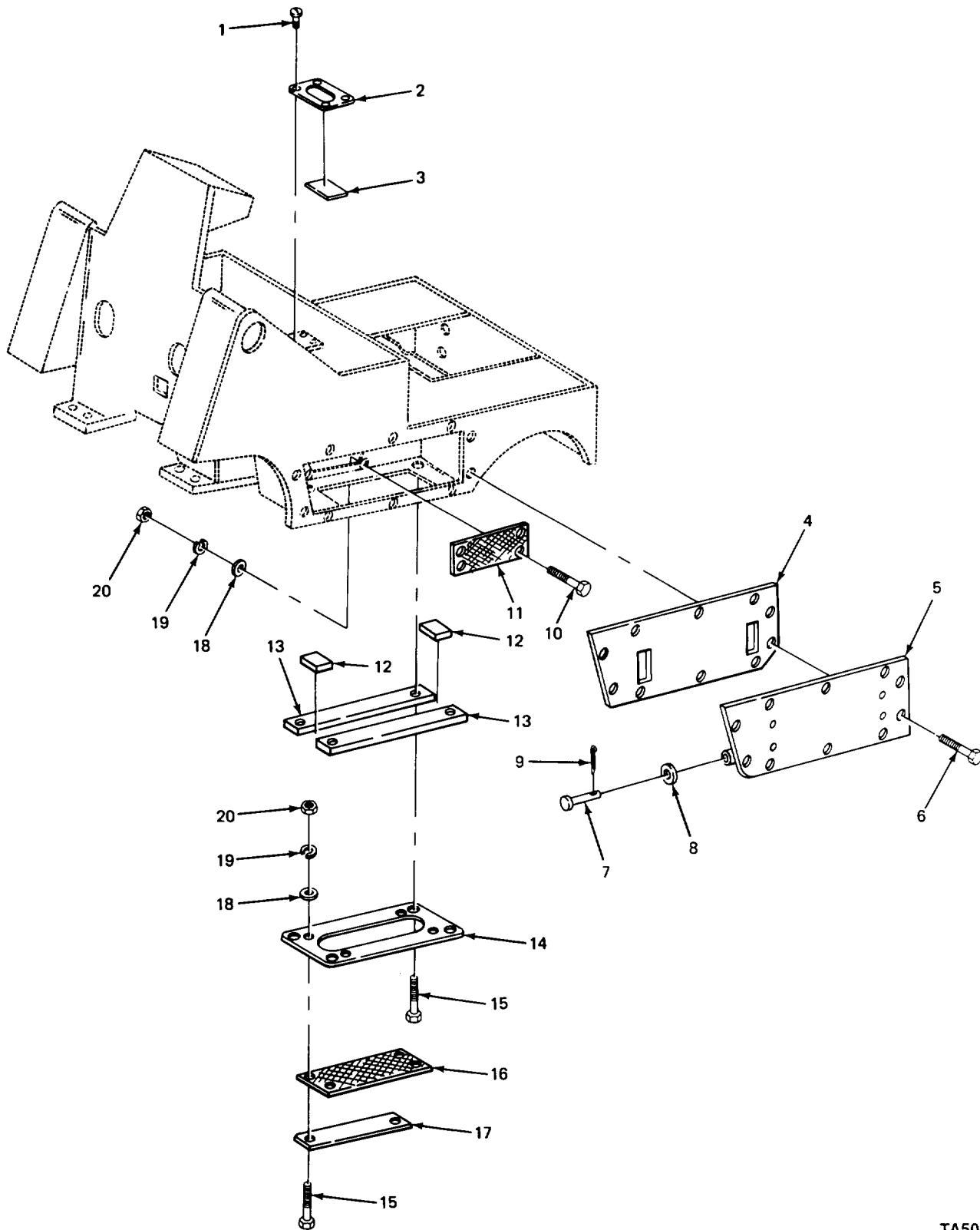

FIGURE 29. OVERHEAD GUARD ASSEMBLY.

TA508309

SECTION II					
(1)	(2)	(3)	(4)	(5)	(6)
ITEM	SMR		PART	DESCRIPTION AND USABLE ON CODES (UOC)	QTY
NO	CODE	CAGEC	NUMBER		
				GROUP 18 BODY, CAB, HOOD, AND HULL	
				GROUP 1801 BODY, CAB, HOOD AND HULL ASSEMBLIES	
				FIG. 29 OVERHEAD GUARD ASSEMBLY	
1	XBOZZ	0AHU0	4827584	GUARD ASSEMBLY OVERHEAD.....	1
2	PAOZZ	96906	MS90725-182	SCREW, CAP, HEXAGON H REAR MCUNTING .....	2
3	PAOLZZ	96906	MS35338-51	WASHER, LOCK REAR MCNTJNG .....	2
4	PAOZZ	96906	MS9'728-113	SCREW, CAP, HEXAGON H HEAD, FRONT .....	4
				MOUNTING.....	
5	PAOZZ	96906	MS35338-48	WASHER, LOCK FRONT MCUNTINC .....	4
6	PAOZZ	96906	MS51967-14	NUT, PLAIN, HEXAGON FRONT MOUNTING .....	4

END OF FIGURE



TA508310

FIGURE 30. BATTERY FILTER COVER AND ASSOCIATED PARTS.

SECTION II					
(1)	(2)	(3)	(4)	(5)	(6)
ITEM NO	SMR CODE	CAGEC	PART NUMBER	DESCRIPTION AND USABLE ON CODES (UOC)	QTY
				GROUP 1801 BODY, CAR, HOOD, AND HULL ASSEMBLIES	
				FIG. 30 BATTERY FILTER COVER AND ASSOCIATED PARTS	
1	XDFZZ	0AHU0	920495	SCREW, CAP, SOCKET HEAD TOP FLOOR MOUNTING	4
2	XDFZZ	0AHU0	74811788-1	COVER TCP FILTER	1
3	XDFZZ	0AHU0	4795086	STRAINER ELEMENT, SE TOP, POWER SWITCH COMPARTMENT	1
4	XDFZZ	52152	4516	GASKET POWER SWITCH COVER	1
5	XBFZZ	0AHU0	4827814	COVER POWER SWITCH COMPARTMENT	1
6	XDFZZ	0AHU0	9236Q8	SCREW, MACHINE POWER SWITCH COVER	10
7	PFFZZ	96906	MS35810-4	PIN, STRAIGHT, HEADED COVER MOUNTING	1
8	PAFZZ	96906	MS27183-14	WASHER, FLAT CLEVIS PIN	1
9	PAFZZ	96906	MS24665-283	PIN, COTTER CLEVIS PIN	1
10	PAFZZ	96906	MS90728-8	SCREW, CAP, HEXAGON HEAD, SIDE FILTER MOUNTING	8
11	PFFZZ	0AHU0	74811778	FILTER ELEMENT, FLUID SIDE, POWER SWITCH COMPARTMENT	2
12	XDFZZ	0AHU0	4811773	GASKET FILTER BAFFLE	2
13	XDFZZ	0AHU0	4811776	GASKET FILTER BAFFLE	2
14	XDFZZ	0AHU0	4811785	BAFFLE BASE FILTER MOUNTING	1
15	PAFZZ	96906	MS90725-6	SCREW, CAP, HEXAGON HEAD	8
16	XDFZZ	0AHU0	74811783	FILTER, METALLIC BOTTOM, POWER SWITCH COMPARTMENT	2
17	XDFZZ	0AHU0	4811780	STRAP, FORK LIFT FILTER MOUNTING	2
18	XDFZZ	0AHU0	916955	WASHER, FLAT BAFFLE AND FILTER MOUNTING	16
19	PAFZZ	96906	MS35338-44	WASHER, LOCK BAFFLE AND FILTER MOUNTING	16
23	PAFZZ	96906	MS51967-2	NUT, PLAIN, HEXAGON BAFFLE AND FILTER MOUNTING	16

END OF FIGURE



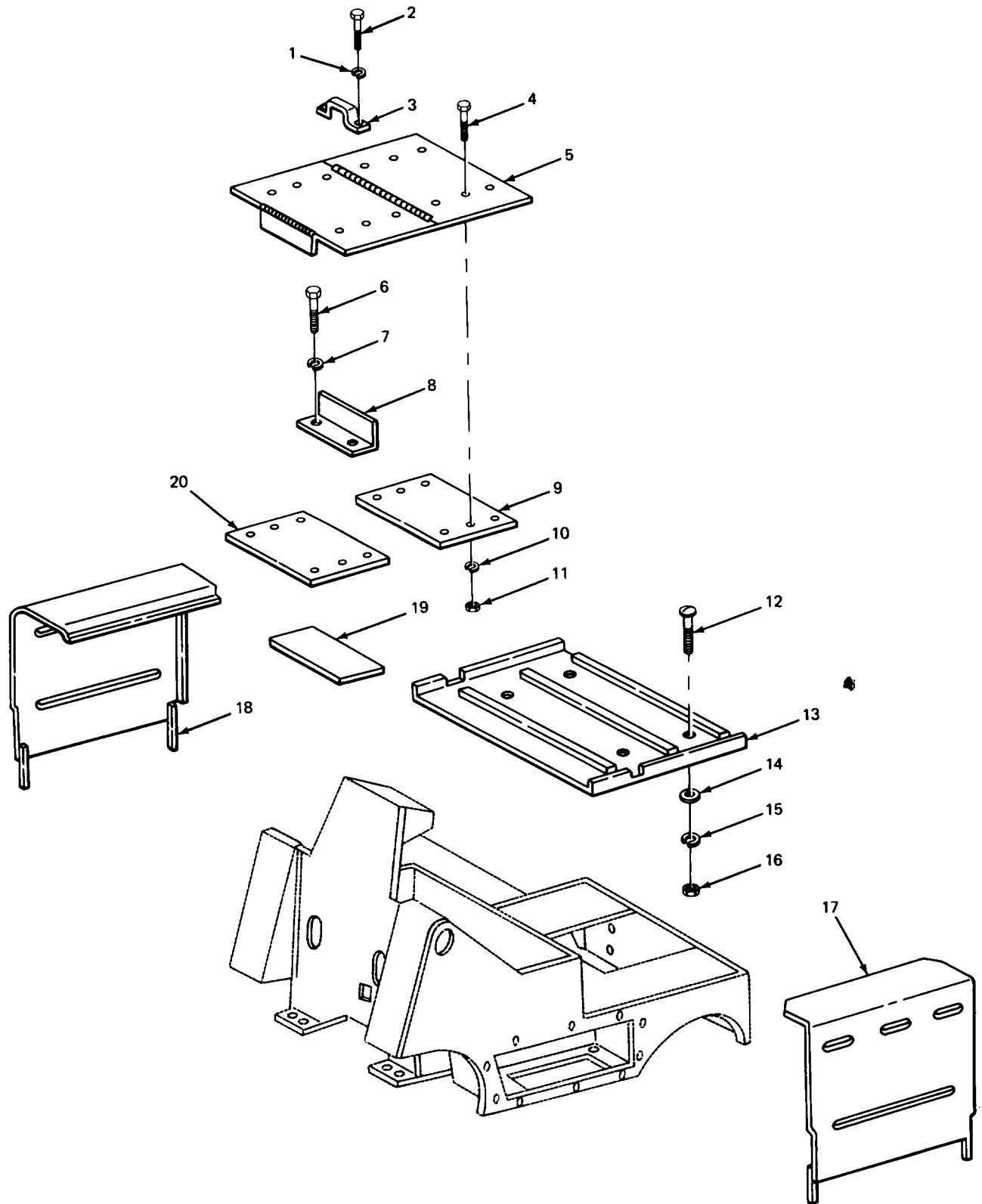
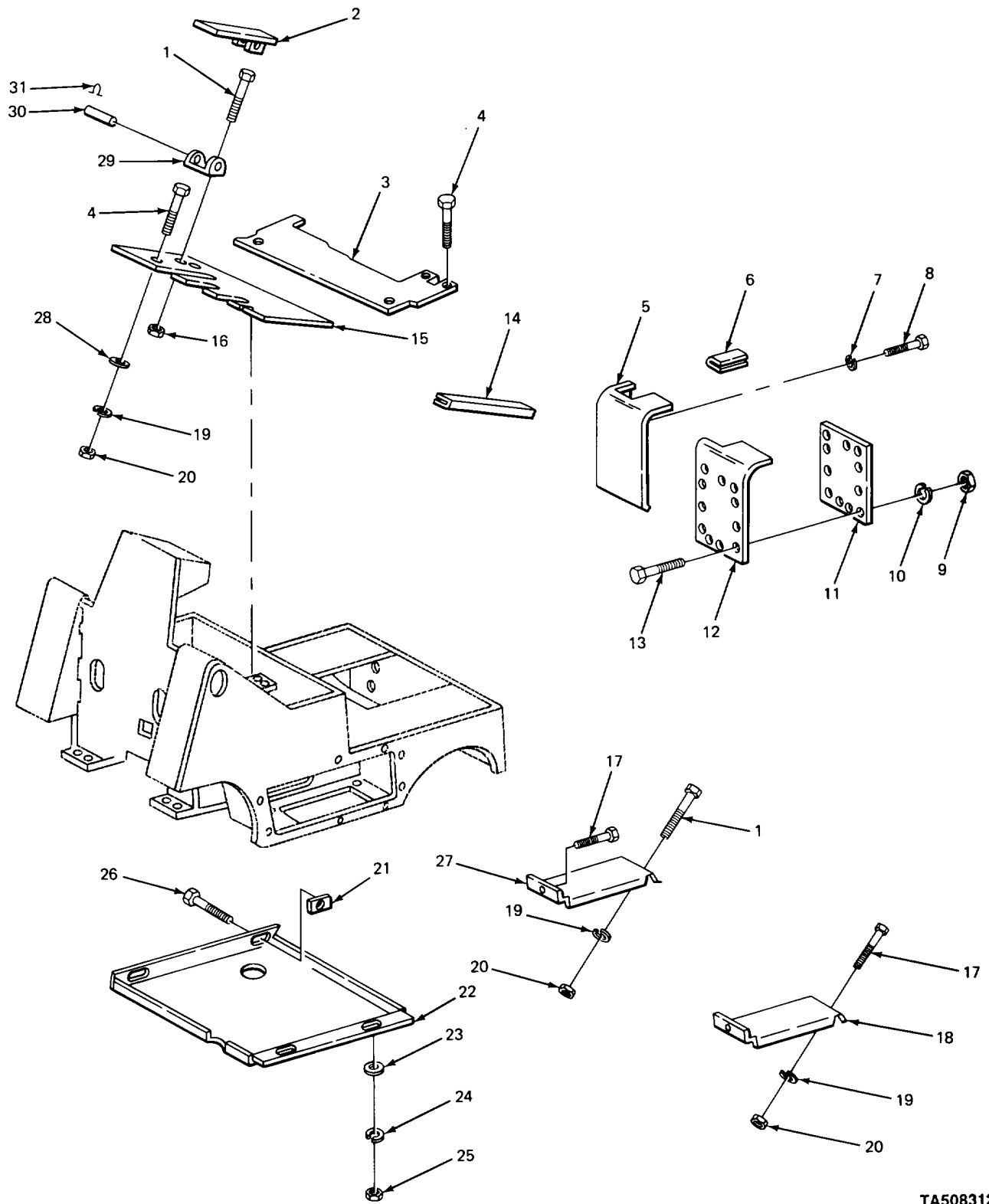

FIGURE 31. BATTERY COVER AND SIDE PANELS.

TA508311

SECTION II					
(1)	(2)	(3)	(4)	(5)	(6)
ITEM NO	SMR CODE	CAGEC	PART NUMBER	DESCRIPTION AND USABLE ON CODES (UOC)	QTY
GROUP 1801 BODY, CAB, HOOD, AND HULL ASSEMBLIES					
FIG. 31 BATTERY COVER AND SIDE PANELS					
1	PAOZZ	96906	MS35338-43	WASHER, LOCK HANDLE MOUNTING .....	2
2	PAOZZ	96906	MS352-17-261	SCREW, MACHINE HANDLE MCUNTING .....	2
3	XBOZZ	0AHU0	4734284	HANDLE BATTERY COMPARTMENT COVER .....	1
4	PAOZZ	96906	MS51957-30	SCREW, MACHINE BATTERY COVER.....	12
				INSULATION MOUNTING .....	
5	XBOZZ	0AHU0	4827555	COVER BATTERY COMPARTMENT ,.....	1
6	PAOZZ	96906	MS90728-II1	SCREW, CAP, HEXAGON H RETAINER .....	2
				MOUNTING.....	
7	PAOZZ	96906	MS35338-48	WASHER, LOCK RETAINER MOUNTING.....	2
8	XBOZZ	3AHU0	4823457	RETAINER ACID TRAY .....	1
9	XDOZZ	0AHU0	4811395	INSULATICN SHEET, EL BATTERY .....	1
				COMPARTMENT COVER .....	
10	PAOZZ	96906	MS35338-41	WASHER, LOCK BATTERY COMPARTMENT.....	12
				COVER INSULATION MOUNTING .....	
11	PADZZ	96906	MS35649-262	NUT, PLAIN, HEXAGON BATTERY COVER .....	12
				INSULATION MOUNTING .....	
12	PAOZZ	96906	MS35190-311	SCRE, ACHINE ACID TRAY MOUNTING .....	4
13	XBOZZ	0AHU0	4827552	TRAY ACID .....	1
14	PAZZZ	96906	MS27183-13	WASHER, FLAT ACID TRAY MCUNTING .....	4
15	PAOZZ	96906	M535338-046	WASHER, LOCK ACID TRAY MCUNTING .....	4
16	PAOZZ	96906	MS51967-R	NUT, PLAIN, HEXAGON ACID TRAY .....	4
				MOUNTING.....	
17	XBOZZ	0AHU0	4827554	PLATE LEFT SIDE.....	1
18	XBOZZ	0AHU0	4827553	PLATE RIGHT SIDE .....	1
19	PAOZZ	0AHU0	4802743	RUBBER STRIP RUBBER.....	1
20	XDOZZ	0AHU0	4811394	INSULATION SHEET, EL BATTERY.....	1
				COMPARTMENT COVER .....	

END OF FIGURE



TA508312

FIGURE 32. FLOOR PLATE AND ASSOCIATED PARTS.

SECTION II					
(1)	(2)	(3)	(4)	(5)	(6)
ITEM NO	SMR CODE	CAGEC	PART NUMBER	DESCRIPTION AND USABLE ON CODES (UOC)	QTY
GROUP 1805 FLOORS, SUBFLOORS, AND RELATED COMPONENTS					
FIG. 32 FLOOR PLATE AND ASSOCIATED PARTS					
1	PAOZZ	96906	MS93725-6	SCREW, CAP, HEXAGON H CONTRCL BOARD ..... COVER MOUNTING .....	2
2	PAOZZ	92850	26-3316	PEDAL, CONTROL ACCELERATCR .....	1
3	XBOZZ	0AHU0	4829378	PLATE FLOOR .....	1
4	PAUZZ	96906	MS35206-294	SCREW, MACHINE FLOOR PLATE .....	6
5	XBUZZ	0AHU0	4809742	COVER VALVE .....	1
6	XDCZZ	3AHU0	4806640-1	TRIM QUICKEDGE VALVE COV ER .....	2
7	PAOZZ	96936	MS35335-34	WASHER, LOCK VALVE COVER MCUNTING.....	1
8	XDUZZ	0AHU0	921379	SCREW, MACHINE VALVE COVER MCUNTING .....	1
9	XDOZZ	78553	C30035-1420	RETAINER, ASSEPBLED COVER MOUNTING .....	3
10	PAOZZ	96906	MS35335-33	WASHER, LOCK COVER MOUNTING .....	12
11	XDOZZ	0AHU0	4811767	GASKET CONTACTOR BOX COVER .....	1
12	XBI'ZZ	0AHU0	4821745	COVER CONTACTOR BOX .....	1
13	PAOZZ	96906	MS51957-79	SCREW, MACHINE COVER WCUNTING .....	15
14	XDOZZ	0AHU0	4807406	SEAT HINGE, CUTOUT ..... TOE PLATE	1
15	XBUZZ	0AHU0	4825962	PLATE TCE.....	1
16	XDOLZ	88044	AN363-518	NUT, SELF-LOCKING, HE RETAPINER, TOE .....	2
17	PAOZZ	96906	MS35190-289	PLATE MOUNTING .....	
				SCREW, MACHINE CONTRCL BOARC COVER .....	2
18	XDOZZ	0AHU0	4825861	MOUNTING.....	
				SHIELD, CAPACITOR DICEE .....	1
19	PAULZZ	96906	MS35338-44	WASHER, LOCK CONTROL EOARC COVER .....	14
				MOUNTING.....	
20	PAOZZ	96906	MS51967-2	NUT, PLAIN, HEXAGON CONTROL BOARD .....	22
				COVER MOUNTING .....	
21	XDOZZ	78553	C8738-1420-1	NUT, SHEET SPRING CRIP PAN MCUNTING.....	2
22	XDOZZ	0AHU0	74828493-9	PAN, DRIP, FORK LIFT. ....	1
23	PAOZZ	96906	MS27183-9	WASHER, FLAT PAN MOUNTING .....	2
24	PAOZZ	96906	MS35338-44	WASHER, LOCK PAN MOUNTING .....	2
25	PAOZZ	96906	MS51Q67-2	NUT, PLAIN, HEXAGCN PAN MCUNTING.....	2
26	PAOZZ	96906	MS35190-350	SCREW, MACHINE DRIP PAN MOUNTING .....	2
27	XBOZZ	0AHU0	4825860	COVER CONTRCL BOAR.....	1
28	PAOZZ	96906	MS27183-11	WASHER, FLAT BRACKET MOUNTINC .....	2
29	PAOZZ	0AHU0	74735718	BRACKET, EYE, NCNROTA ACCELERATOR .....	1
				PEDAL.....	
33	PAOZZ	0AHU0	74774640-2	PIN, GROOVED, HEADLES PEDAL MOUNTING.....	1
31	PAOZZ	96906	MS16633-1031	RING, RETAINING PEDAL PIN.....	2

END OF FIGURE

1  
2 THRU 15

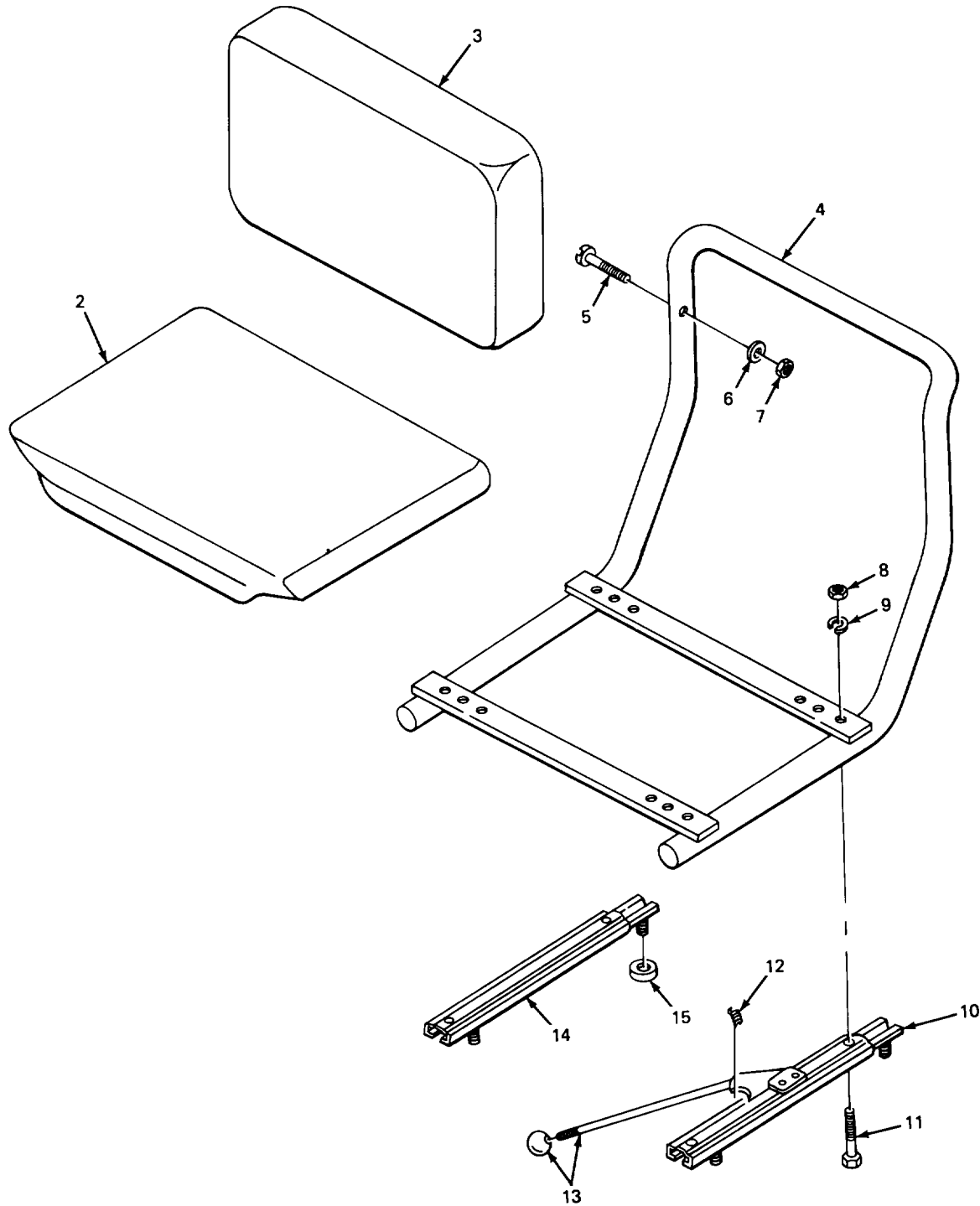

TA508313

FIGURE 33. SEAT ASSEMBLY.

SECTION II					
(1)	(2)	(3)	(4)	(5)	(6)
ITEM NO	SMR CODE	CAGEC	PART NUMBER	DESCRIPTION AND USABLE ON CODES (UOC)	QTY
GROUP 1806 UPHOLSTERY, SEATS, AND CARPETS					
FIG. 33 SEAT ASSEMBLY					
1	XDOFF	09704	15173	SEAT.VEHICULAR TRUCK.....	1
2	PAFZZ	09704	151730	.CUSHION, SEAT, VEHICU.....	1
3	PAFZZ	0AHU0	74778731	.CUSHION, SEAT BACK, V .....	1
4	XDFLZ	09704	15173F	.FRAME, SEAT .....	1
5	PAFZZ	96906	MS35190-293	.SCREW, MACHINE HINGE PIVOT .....	2
6	PAFZZ	96906	MS27113-1I	.WASHER, FLAT HINGE PIVOT .....	2
7	PAFZZ	96906	MS51943-31	.NUT, SELF-LOCKING, HE HINGE PIVOT .....	2
8	PAFZZ	96906	MS51968-5	.NUT, PLAIN, HEXAGON FRAME TO SLIDE .....	4
9	PAFZZ	96906	MS35338-45	.WASHER, LOCK FRAME TC SLICE .....	4
10	XDFZZ	39704	6732-15	.SLIDE ADJUSTING SEAT ADJUSTING.....	1
11	PAFZZ	96906	M5S90726-33	.BOLT, MACHI NE HEAC, FRAME TC SLIDE .....	4
12	PAFZZ	09704	4194	.SPRING COMPRESSION, SEAT LATCH ARM .....	1
13	PAFZZ	09704	80-5	.KNOB SEAT FCSITION LEVER .....	1
14	XDFZZ	98296	3Q1180C1	.SLIDE, ADJUSTABLE SEAT POSITION .....	1
15	PAFZZ	0AHU0	4788327	.BUMPER, NONMETALLIC SLIDE MCUNTING .....	4

END OF FIGURE

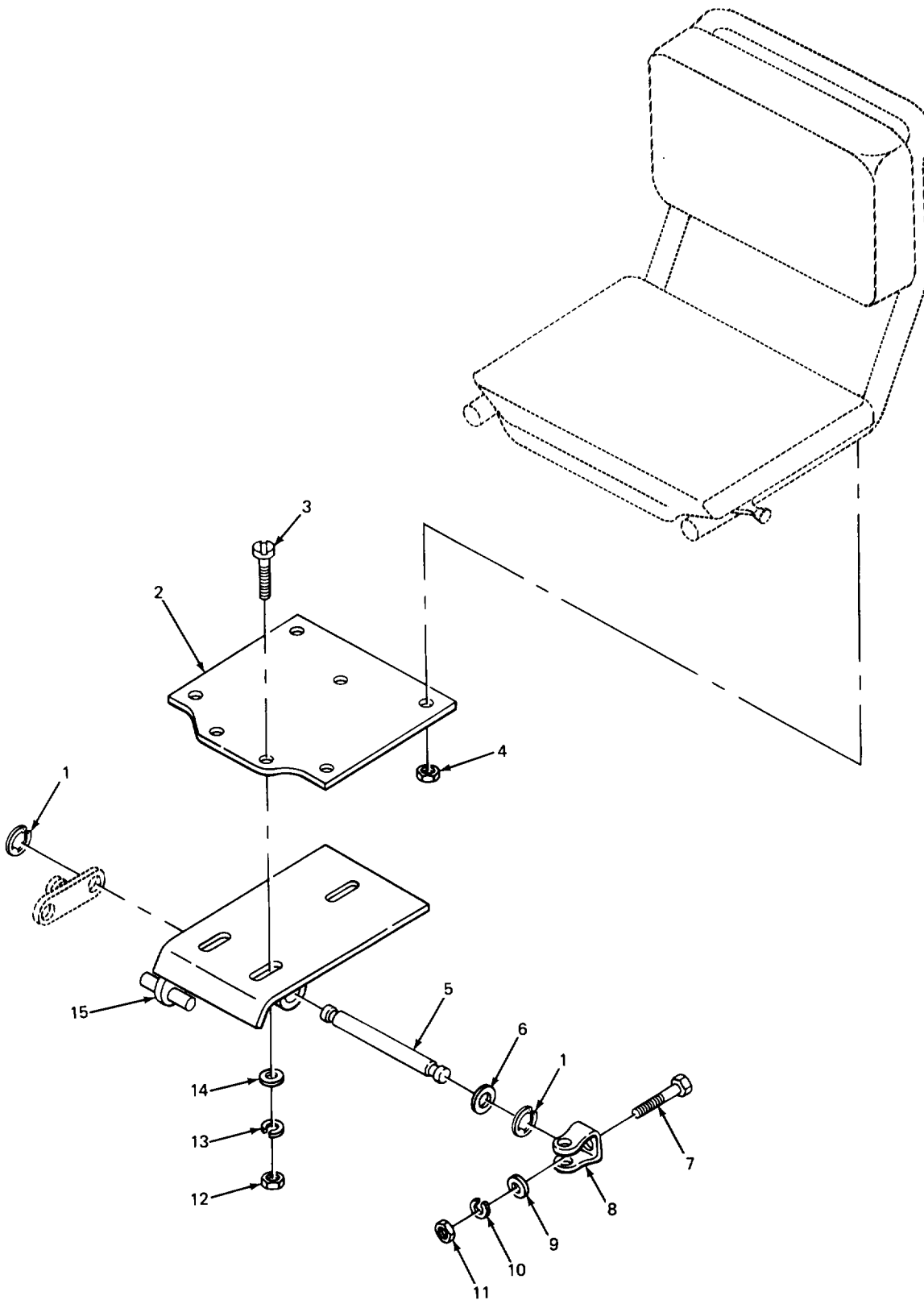

FIGURE 34. SEAT HINGE ASSEMBLY AND RELATED PARTS.

TA508314

SECTION II					
(1)	(2)	(3)	(4)	(5)	(6)
ITEM	SMR		PART		
NO	CODE	CAGEC	NUMBER	DESCRIPTION AND USABLE ON CODES (UOC)	QTY
				GROUP 1806 UPHOLSTERY, SEATS, AND CARPETS	
				FIG. 34 SEAT HINGE ASSEMBLY AND RELATED PARTS	
1	XDFZZ	96906	MS16633-50	RING, RETAINING SHAFT .....	2
2	XDFZZ	0AHU0	74788326	PLATE, SEAT MOUNTING .....	1
3	PAFZZ	96906	MS35206-296	SCREW, MACHINE PLATE TO IINCGE .....	3
4	PAFZZ	96906	MS21045-4	NUT, SELF-LOCKING, HE SEAT TO PLATE .....	4
5	XDFZZ	0AHU0	74794999	SHAFT, STRAIGHT SEAT PIVOT .....	1
6	PAFZZ	0AHU0	912333	WASHER, FLAT .....	1
7	PAFZZ	96906	MS51957-79	SCREW, MACHINE LATCH MCUNTING .....	2
8	PAFZZ	0AHU0	4810809	CLIP, SPRING TENSION HINGE .....	1
9	PAFZZ	96906	M527183-18	WASHER, FLAT LATCH MOUNTING .....	2
10	PAFZZ	96906	MS35335-33	WASHER, LOCK LATCH MOUNTING .....	2
11	PAFZZ	96906	MS51967-2	NUT, PLAI, HEXAGON LATCH MCUNTING .....	2
12	PAFZZ	96906	MS51967-5	NUT, PLAIN, HEXAGON PLATE TO FINGE .....	3
13	PAFZZ	96906	MS35335-34	WASHER, LOCK PLATE TO HLNGE .....	3
14	PAFZZ	96906	MS27183-12	WASHER, FLAT PLATE TO HINGE .....	3
15	XDFZZ	0AHU0	48108036	HINGE ASSEMBLY, SEAT .....	1

END OF FIGURE



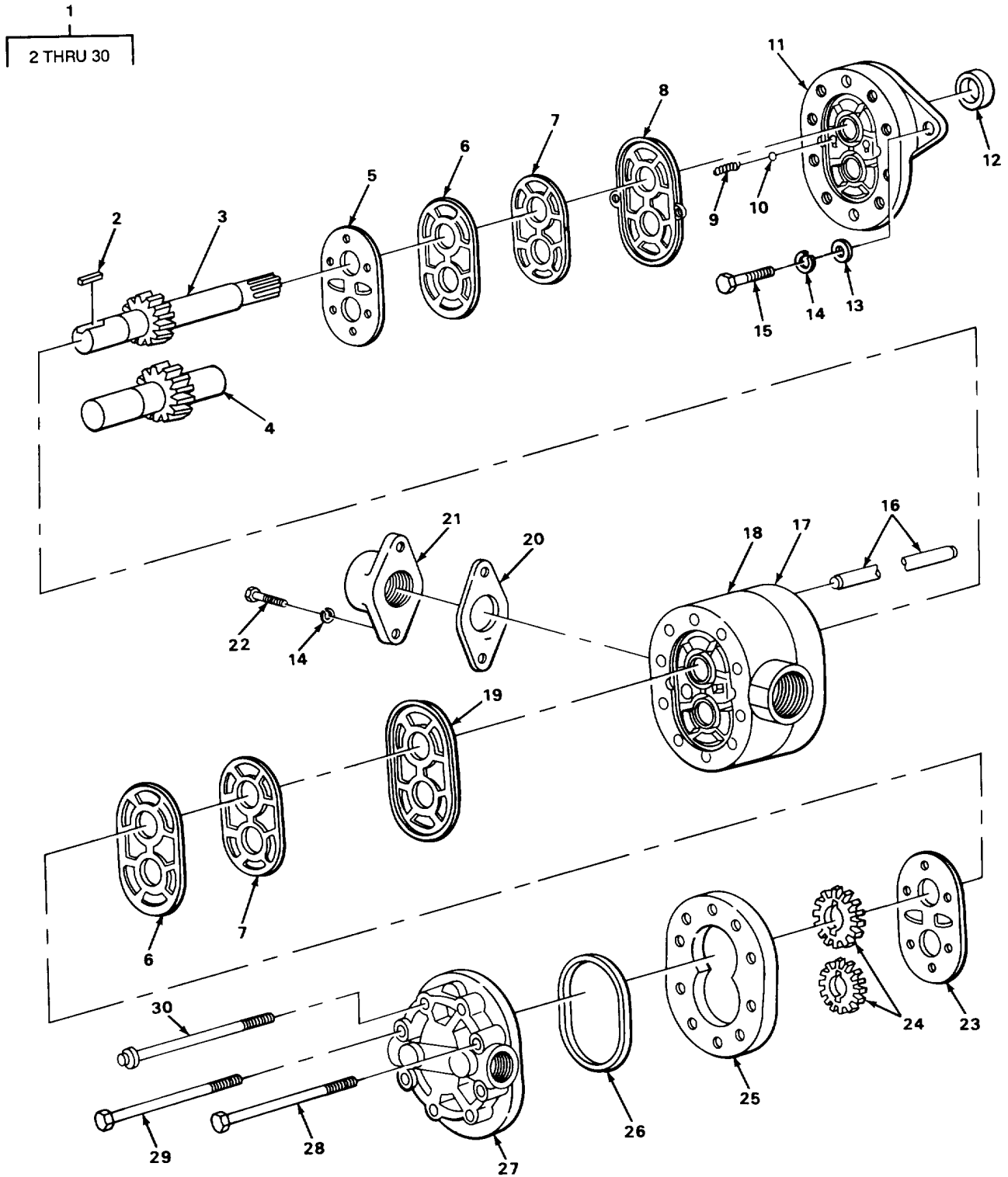

FIGURE 35. HYDRAULIC PUMP ASSEMBLY.

TA508315

SECTION II					
(1)	(2)	(3)	(4)	(5)	(6)
ITEM NO	SMR CODE	CAGEC	PART NUMBER	DESCRIPTION AND USABLE ON CODES (UOC)	QTY
GROUP 24 HYDRAULIC AND FLUID SYSTEMS					
GROUP 2401 PUMP AND MOTOR					
FIG. 35 HYDRAULIC PUMP ASSEMBLY					
1	PAFFF	0AHU0	4813903	PUMP, ROTARY HYDRAULIC .....	1
2	XBFZZ	71379	15505-4	.KEY, MACHINE DRIVE SHAFT, PUMP .....	1
3	PAFZZ	71379	24386-336	.GEAR, DRIVE PUMP DRIVE.....	1
4	XDFZZ	71379	24386-302	.GEAR, SPUR PUMP IDLER .....	1
5	KFFZZ	71379	15511-10	.DIAPHRAGM PART OF KIT P/N 24380-909 .....	1
				PART OF KIT P/N 15511-43.....	
6	KFFZZ	71379	1511-11	.GASKET PART CF KIT F/N 2430-909.....	2
				PART OF KIT P/N 15511-43.....	
7	KFFZZ	71379	1511-28	.GASKET PART OF KIT P/N 24380-909 .....	2
				PART OF KIT P/N 15511-43.....	
8	KFFZZ	71379	15511-9	.SEAL, PUPP PART OF KIT P/N 24380-909.....	1
				PART OF KIT P/N 15511-43.....	
9	KFFZZ	71379	15147-112	.SPRING, HELICAL, COMP PART OF KIT P/N .....	2
				24380-909 PART OF KIT P/N 15511-43.	
10	KFFZZ	83299	0326406-00	.BALL PART OF KIT P/N 24380-S09 PART .....	2
				OF KIT P/N 15511-43 .....	
11	PAFZZ	88310	71126490-3	.PLATE ASSEMBLY, HYDR FRONT .....	1
12	KFFZZ	71379	1511-85A	.SEAL PART OF KIT P/N 24383-909 PART .....	1
				OF KIT P/N 15511-43 .....	
13	PAFZZ	96906	MS27183-8	.WASHER, FLAT PUMP TC MOTOR .....	2
14	PAFZZ	96906	MS35338-046	.WASHER, LOCK.....	4
15	PAFZZ	96906	MS90726-60	.SCREW, CAP, HEXAGON . .....	2
16	XDFZZ	71379	15511-16	.PIN, STRAIGHT HEADLESS, DOWEL .....	2
17	PAFZZ	71379	24309-250	.BODY, HYDRAULIC PUMP.M P.....	1
18	XDFLZ	71379	24383-856	.BODY ASSEMBLY, HYDRA BODY ASSEMBLY.....	1
19	KFFZZ	71379	15600-13	.SEAL PART OF KIT P/N 24383-909.....	1
20	KFFZZ	71379	20220-42	.GASKET PART OF KIT P/N 2438C-909.....	1
21	PAFLZ	71379	23223-41	.ADAPTER, HYDRAULIC P. ....	1
22	PAFZZ	96906	MS18154-58	.SCREWCAP, HEXAGON H. ....	2
23	KFFZZ	71379	20220-13	.DIAPHRAGM PART OF KIT P/N 24380-909 .....	1
				PART OF KIT P/N 15511-43.....	
24	XDFZZ	71379	24389-250	.GEAR, SPUR SLIP FIT .....	2
25	XDFZZ	71379	24306-250	.BODY, HYDRAULIC PUMP HYDRAULIC PUMP.....	1
26	KFFZZ	0AHU0	926216	.PACKING, PREFORMED PUMP BODY PART .....	2
				OF KIT P/N 24380-909 .....	
27	PAFZL	71379	24380-13	.HEAD, ROTARY PUMP EACK.....	1
28	XDFZZ	71379	16119-544	.SCREW CAP HEAD, BACKPLATE .....	2
29	PAFZZ	96906	MS90725-50	.BOLT, MACHINE HEAD, BACKPLATE .....	2
30	PAFZZ	96906	MS90725-49	.SCREW, CAP, HEXAGON H HEAD, BACKPLATE ..	4

END OF FIGURE



(1) ITEM NO	(2) SMR CODE	(3) CAGEC	(4) PART NUMBER	(5) DESCRIPTION AND USABLE ON CODES (UOC)	(6) QTY
GROUP 2401 PUMP AND MCTOR					
FIG. 36 HYDRAULIC PUMP MOTOR ASSEMBLY					
1	XDFZZ	88310	53-623-366-501	BRACKET ASSEMBLY REAR.....	1
2	PAFZZ	96906	MS90726-64	SCREW, CAP, HEXAGCN H HEAD, PUMP.....	4
3	XBFFF	88310	450CS3	MOTOR BRACKET TO FRAME .....	1
4	PAFZZ	96906	MS93728-32	MOTOR HYDRAULIC PUMP.....	6
5	PAFZZ	96906	MS16997-AR	.BOLT, MACHINE HEAD, BRACKET MOUNTING.....	4
6	PAFZZ	96906	MS35338-45	.SCREW, CAP, SOCKET HE HEAD, REAR.....	4
7	PBFZZ	88310	4999797-6	HOUSING MOUNTING.....	4
8	PAFZZ	05890	A10224	.WASHER, LOCK HOUSING MOUNTING .....	1
9	PFFZZ	88310	53-804-562-501	.HOUSING REAR PUMP MOTOR.....	1
10	PAFZZ	96906	MS16624-1131	.BEARING, BALL, ANNULA REAR, PUMP .....	1
11	PFFZZ	98310	53-704-763-001	MOTOR.....	1
12	XDFZZ	88310	51-601-308-CO8	.COVER ASSEMBLY REAR PUMP MOTOR .....	1
13	XAFZZ	88310	53-704-759	.RING, RETAINING ARMATURE FAN .....	1
14	PAFZZ	91534	BN6	.IMPELLER, FAN CENTRI ARMATURE, PUMP .....	1
15	XDFZZ	88310	53-805-321-501	MOTOR.....	1
16	XDFZZ	88310	53-612-186	.KEY, MACHINE ARMATURE FAN. ....	1
17	XBFZZ	88310	53-902-094-001	.ARMATURE ASSEMBLY H W/SHAFT, PUMP .....	1
18	XDFZZ	96906	MS51959-97	MOTOR.....	1
19	XDFZZ	83310	54-620-018-501	.BEARING, BALL, ANNULA FRONT, PUMP.....	1
20	XDFZZ	3AHUO	4994356	MOTOR.....	1
21	XAFZZ	88310	53-835-585-001	.COIL ASSEMBLY, FIELD PUMP MOTOR.....	4
22	XDFZZ	88310	53-607-09-801	.SHOE POLE.....	1
23	PAFZZ	88313	53-608-115-P '1	.HOUSING FIELD, PUMP MOTCR.....	8
24	PAFZZ	96906	MS35338-44	.SCREW, MACHINE POLE SHOE MCUNTING .....	1
25	PAFZZ	96906	MS16qq7-61	.CONNECTOR ASSEMBLY CROSS, INSIDE W/ .....	1
26	PAFZZ	88310r	53-836-026	SHORT TERMINALS .....	1
27	XBFZZ	0AHU0	4994057	.PLATE, BRUSH .....	1
28	XDFZZ	0AHU0	4994361	.HOUSING FRONT, PUMP MOTOR .....	1
29	PAFZZ	96906	MS35338-43	.STUD ASSEMBLY, MOTOR TERMINAL, FIELD .....	1
30	PAFZZ	96906	MS35265-64	.TERMINAL, STUD TERMINAL, ARMATURE.....	4
31	PAFZZ	92392	74997858	.WASHER, LOCK FRONT HOUSING .....	4
32	PAFZZ	96906	MS27183-42	.SCREW, CAP, SOCKET HE HEAD, FRONT .....	4
33	PAFZZ	96906	MS35265-61	HOUSING.....	1
34	XBFZZ	88310	53-620-284-501	.COVER ASSEMBLY, FRON.....	1
35	PAFZZ	92392	4994372	.BRACKET FRONT, MOTOR MGUNTING.....	1
				.CONNECTOR, ELECTRICA CROSS, CUTSIDE .....	1
				W/LONG TERMINALS .....	4
				.WASHER, LOCK BRUSH PLATE.....	4
				.SCREW, MACHINE BRUSH PLATE .....	4
				.BRUSH, ELECTRICAL CO PUMP MCTOR .....	4
				.WASHER, FLAT HOLDER MOUNTING .....	20
				.SCREW, MACHINE BRUSH HOLDER.....	12
				MOUNTING.....	4
				.HOLDER ASSEMBLY BRUSH, W/SPRINGS.....	8
				..SPRING, BRUSH, MOTOR .....	8

END OF FIGURE

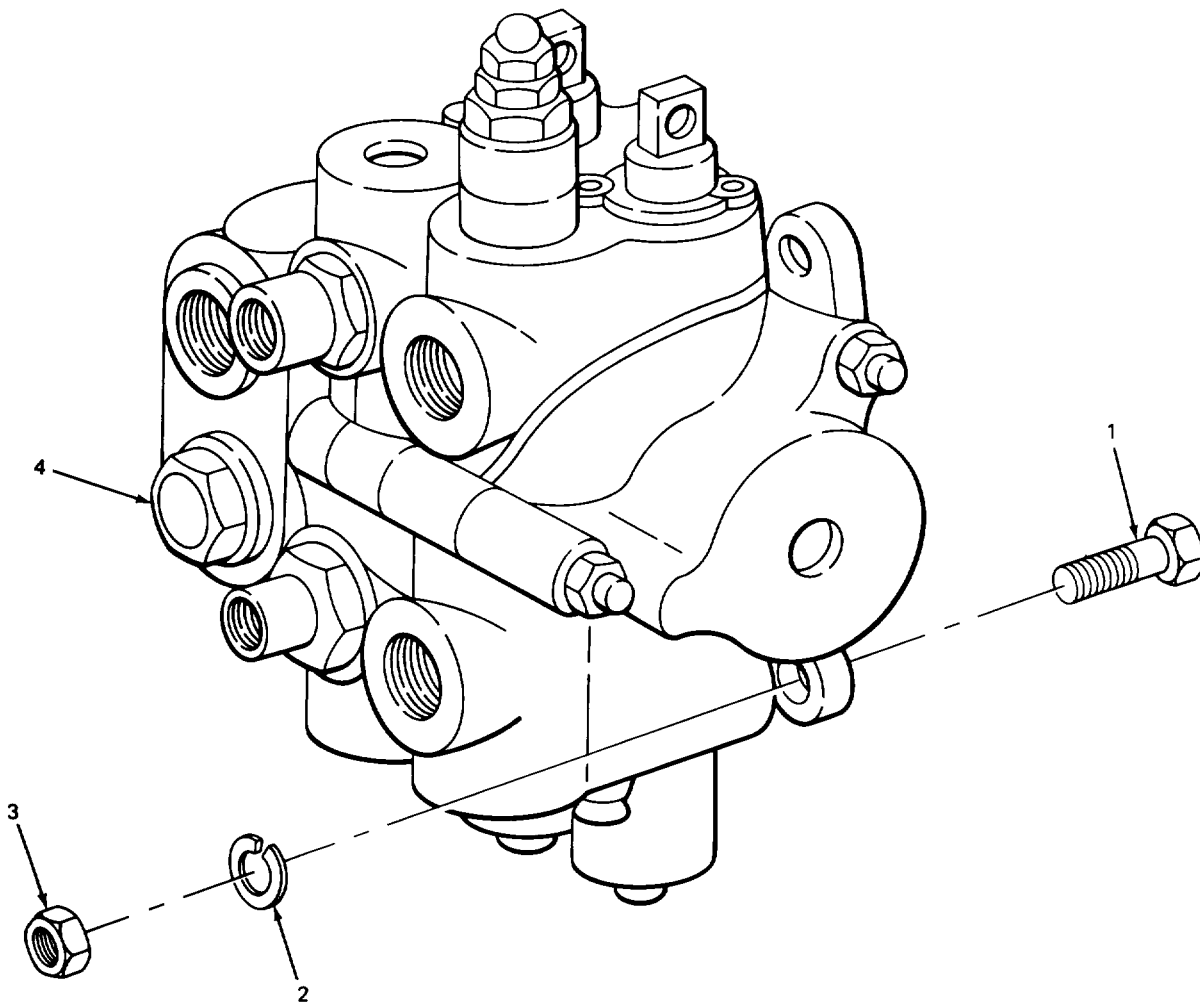

TA508317

FIGURE 37. VALVE CONTROL ASSEMBLY.

SECTION II					
(1)	(2)	(3)	(4)	(5)	(6)
ITEM	SMR	CAGEC	PART	DESCRIPTION AND USABLE ON CODES (UOC)	QTY
NO	CODE		NUMBER		
				GROUP 2402 MANIFOLD AND/OR CONTROL VALVES	
				FIG. 37 VALVE CONTROL ASSEMBLY	
1	PAFZZ	96906	MS90728-64	SCREW, CAP, HEXAGON H HEAD, CONTROL VALVE MOUNTING .....	4
2	PAFZZ	96906	MS35338-046	WASHER, LOCK VALVE MOUNTING .....	4
3	PAFZZ	96906	MS51967-8	NUT, PLAIN, HEXAGON VALVE MOUNTING .....	4
4	PBFFF	93784	5000-2-31	VALVE, LINEAR, OIRECT HYDRAULIC CONTROL.....	1

END OF FIGURE

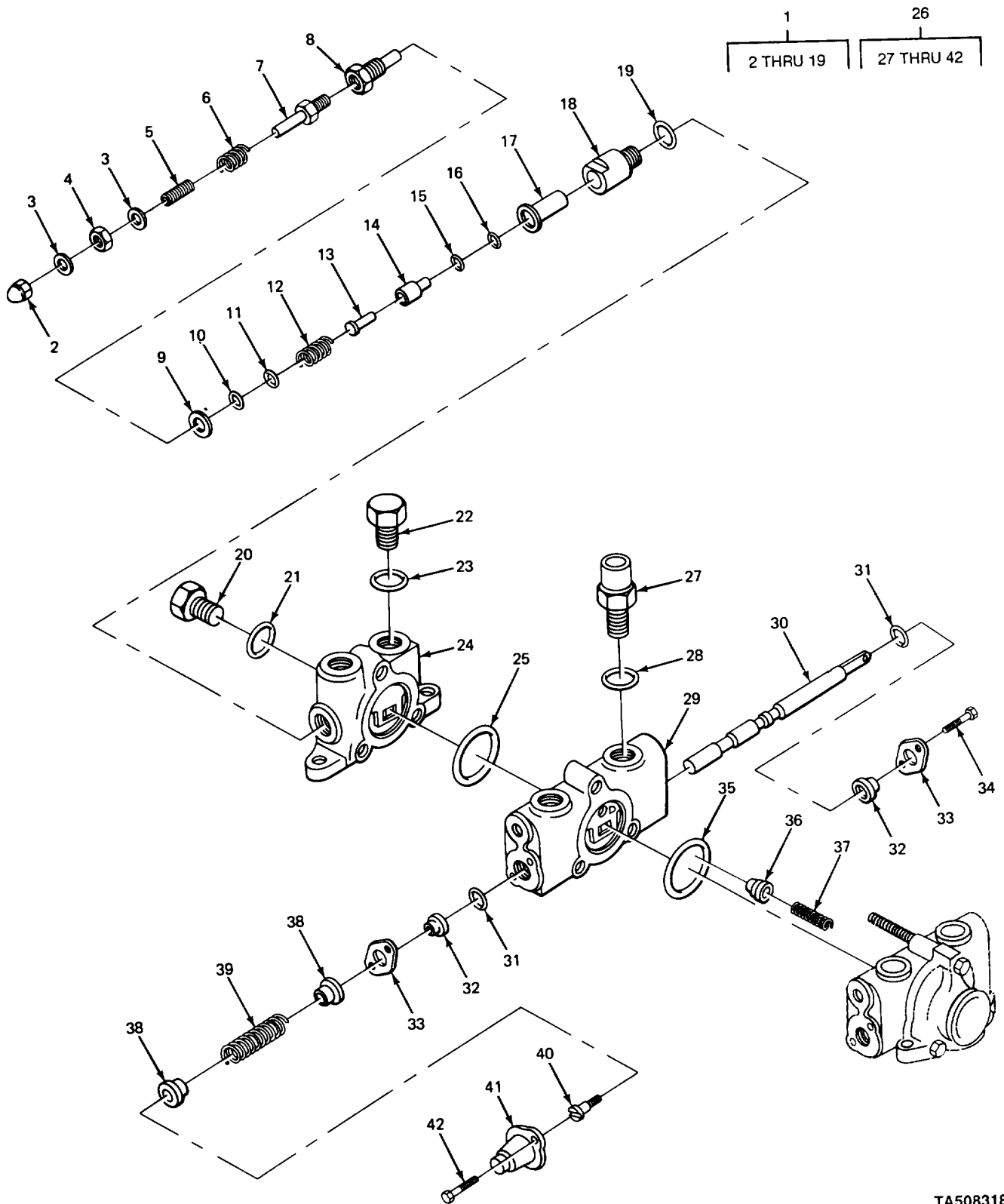

TA508318

FIGURE 38. RELIEF VALVE AND TILT PLUNGER SECTION ASSEMBLY.

(1) ITEM NO	(2) SMR CODE	(3) CAGEC	(4) PART NUMBER	(5) DESCRIPTION AND USABLE ON CODES (UOC)	(6) QTY
GROUP 2402 MANIFOLD AND/OR CONTROL VALVES					
FIG. 38 RELIEF VALVE AND TILT PLUNGER SECTION ASSEMBLY					
1	PAFFF	93784	5060	.VALVE, SAFETY RELIEF INLET SECTION.....	1
2	XDFZZ	0AHU3	4131659	..NUT, PLAIN, CAP ADJUSTING SCREW .....	1
3	PAFZZ	93784	4388	..WASHER, FLAT ADJUSTING SCREW .....	2
4	XDFZZ	93784	3514	..NUT, PLAIN, HEXAGON JAM, CJUSTING .....	1
5	XDFZZ	93784	5065	..SCREW ADUSTING VALVE ACJUSTING .....	1
6	PAFZZ	93784	5063	..SPRING, HELICAL, COMP COMPRESSION,.....	1
7	XDFZZ	0AHUC 70243637-9		..DISK, VALVE .....	1
8	XUFZZ	93784	5084	..PLUG VALVE.....	1
9	PAFZZ	0AHU0	921349	..PACKING, PREFORMED PLUG PART OF.....	1
10	PAFZZ	93784	5067	KIT P/N 74787619.....	1
11	KFFZZ	92392	523560	..RETAINER, PACKING EBACKUP PART OF .....	1
12	PAFZZ	93784	5088	KIT P/N 74787619.....	1
13	PAFZZ	0AHU0	0243641-8	..PACKING, PREFORMED PISTON PART OF .....	1
14	XDFZZ	93794	5083	..RING BACKUP PART CF KIT P/N .....	1
15	KFFZZ	0AHU0	923559	74787619 .....	1
16	KFFZZ	93784	5082	..DISK, VALVE .....	1
17	PAFZZ	0AHU0	0243629-3	..VALVE SECTION CHECK VALVE.....	1
18	PAFZZ	0AHU0	74995190-8	..PACKING, PREFORMED PART OF KIT P/N .....	1
19	KFFZZ	6N299	921205	747876199 .....	1
20	XDFZZ	93784	3389	..PLUG, MACHINE THREAD VALVE INLET .....	1
21	PAFZZ	6N299	921206	..PACKING PLUG .....	1
22	XDFZZ	0AIHU0	4993156	..PLUG, MACHINE THREAD VALVE INLET, .....	1
23	PAFZZ	6N299	921205	TOP .....	1
24	XDFZZ	0AHU0	74907480-3	..PACKING, PREFORMED PLUG, TOP.....	1
25	KFFZZ	0AHU0	4253818	..SECTION ASSEMBLY VALVE INLET .....	1
26	PAFFF	93784	5002A42	..PACKING, PREFORMED INLET SECTION.....	1
27	PAFZZ	0AHU0	74998881-9	PART OF KIT P/N 74787619 .....	1
28	PAFFF	93784	5002A42	..VALVE, VENT ASSEMBLY, TILT .....	1
29	PAFZZ	0AHU0	921349	..PLUG, PLUNGER, SEAL PLUNGER.....	1
30	XAFZZ	93784	5005A1	SECTION, TILT .....	1
31	XDFZZ	93784	5031	..PACKING, PREFORMED PLUC.....	1
32	KFFZZ	0AHU0	923376	..HOUSING PLUNGER ASSEMBLY, .....	1
33	PAFZZ	93784	5029	..PLUNGER TILT SECTICN.....	1
34	KFFZZ	0AHU0	923376	..PACKING, PREFORMED WIPER PART OF .....	2
35	PAFZZ	93784	5029	KIT P/N 74787619.....	2
36	PAFZZ	0AHU0	74995322-7	..RING, WIPER PLUNGER PART OF KIT .....	2
37	PAFZZ	0AHU0	74995322-7	P/N 74787619 .....	2
38	PAFZZ	0AHU0	74995322-7	..PLATE, SEAL, PLUNGER .....	2



SECTION II					
(1)	(2)	(3)	(4)	(5)	(6)
ITEM	SMR		PART		
NO	CODE	CAGEC	NUMBER	DESCRIPTION AND USABLE ON CODES (UOC)	QTY
34	PAFZZ	96906	MS51957-77	..SCREW, MACHINE PLATE MCUNTING .....	2
35	KFFZZ	0AHU0	4253818	..PACKING, PREFORMED PLUNGER..... ASSEMBLY PART OF KIT P/N 74787619.....	1
36	XDFZZ	0AHU0	74995321-9	..DISK, VALVE CONTROL VALVE .....	1
37	PAFZZ	93784	5064	..SPRING, HELICAL, COMP CONTROL VALVE .....	1
38	PAFZZ	6N299	4995323	..SEAT, SPRING .....	2
39	PAFZZ	93784	5014	..SPRING, HELICAL, COMP COMPRESSION,..... PLUNGER .....	1
40	PAFZZ	93784	5015	..SCREW, SHOULDER SPECAL.....	1
41	PPFZZ	93784	5028	..CAP, PROTECTIVE, DUST PLUNGER.....	1
42	PAFZZ	96906	MS16997-60	..SCREW, CAP, SOCKET HE HEAD, CAP .....	2
				MOUNTING.....	

END OF FIGURE

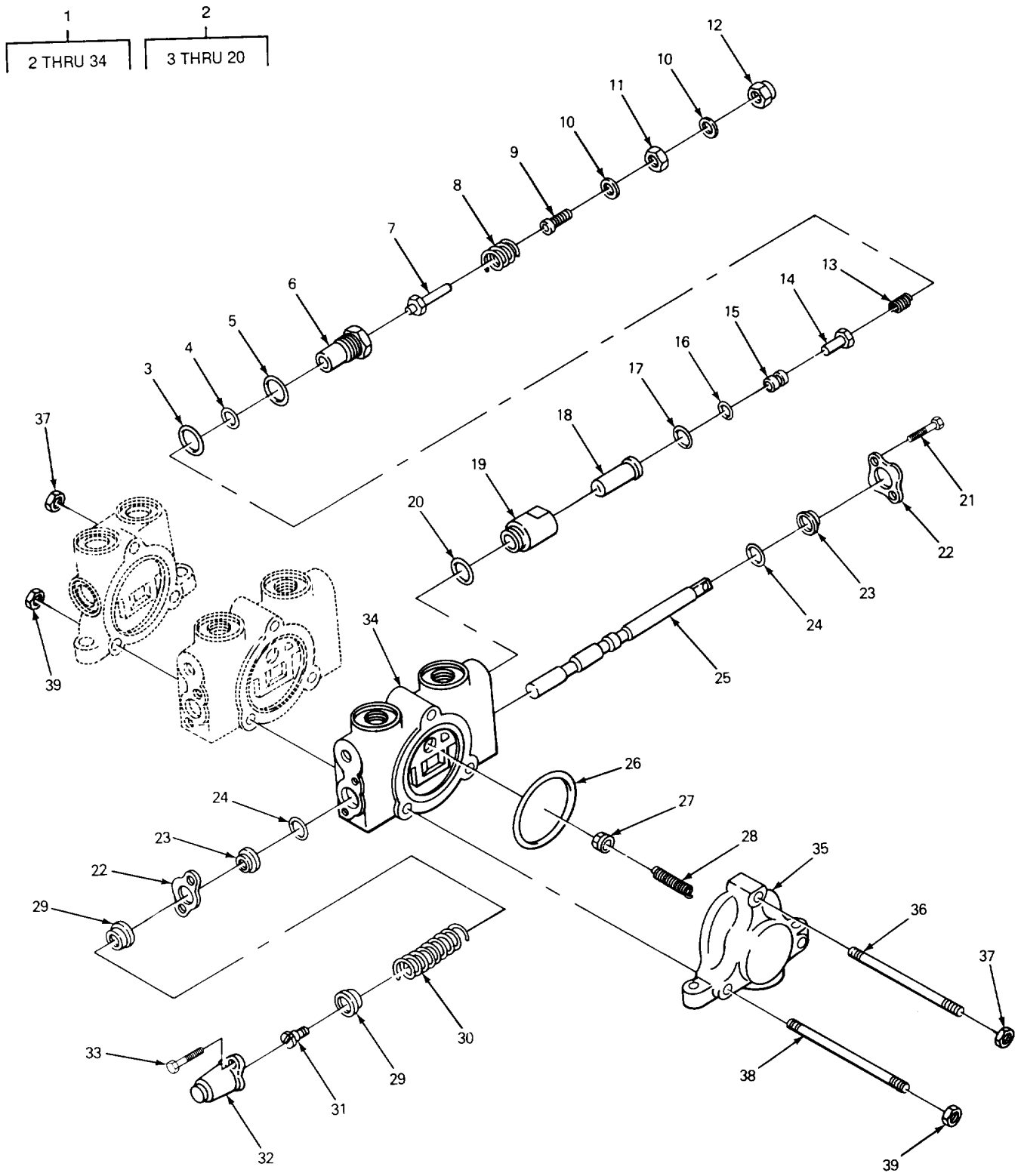

TA508319

FIGURE 39. PLUNGER SECTION ASSEMBLY.

(1) ITEM NO	(2) SMR CODE	(3) CAGEC	(4) PART NUMBER	(5) DESCRIPTION AND USABLE ON CODES (UOC)	(6) QTY
-------------------	--------------------	--------------	-----------------------	--	------------

GROUP 2402 MANIFOLD AND/OR CONTROL VALVES

FIG. 39 PLUNGER SECTION ASSEMBLY

1	PAFFF	0AHU0	74999456-9	..VALVE, LINEAR, DIRECT ASSEMBLY, LIFT .....	1
2	PAFFF	93784	5060	..VALVE, SAFETY RELIEF .....	1
3	KFFZZ	92392	923560	...PACKING, PREFORMED PISTON PART OF .....	1
				KIT P/N 74787619 .....	
4	PAFZZ	93784	5067	...RETAINER, PACKING BACKUP PART OF .....	1
				KIT P/N 74787619 .....	
5	PAFZZ	0AHU0	921349	...PACKING, PREFORMED PLUG PART OF.....	1
				KIT P/N 74787619 .....	
6	XDFZZ	93784	5084	...PLUG VALVE .....	1
7	XDFZZ	0AHU0	74995193-2	...DISK, VALVE .....	1
8	PAFZZ	93784	5063	...SPRING, HELICAL, COMP .....	1
9	XDFZZ	93784	5065	...SCREW ADJUSTING VALVE, ADJUSTING .....	1
10	PAFZZ	93784	4388	...WASHER, FLAT .....	2
11	XDFZZ	93784	3514	...NUT, PLAIN, HEXAGON .....	1
12	PFFZZ	0AHU0	4131659	...NUT, PLAIN, CAP .....	1
13	PAFZZ	93784	5088	...SPRING, HELICAL, COMP PISTON .....	1
14	PAFZZ	0AHU0	0243641-8	...PISTON, CONTROL VALV .....	1
15	XDFLZ	93784	5083	...POPPET VALVE.....	1
16	KFFZZ	0AHU0	923559	...PACKING, PREFORMED PISTON PART OF .....	1
				KIT P/N 74787619 .....	
17	KFFZZ	93784	5082	...RING PART OF KIT P/N 74787619.....	1
18	PAFZZ	0AHU0	0243629-3	...DISK VALVE .....	1
19	PAFZZ	0AHU0	74995190-8	...VALVE SECTION RELIEF VALVE .....	1
20	KFFZZ	6N299	921205	...PACKING, PREFORMED CAP PART OF .....	1
				KIT P/N 74787619 .....	
21	PAFZZ	96906	MS51957-77	..SCREW, MACHINE PLATE MOUNTING .....	2
22	PAFZZ	0AHU0	74995322-7	..PLATE, SEAL, PLUNGER .....	2
23	PAFZZ	93784	5029	..RING, WIPER PLUNGER PART OF KIT .....	2
				P/N 74787619.....	
24	KFFZZ	0AHU0	923376	..PACKING, PREFORMED WIPER PART OF.....	2
				KIT P/N 74787619 .....	
25	XDFZZ	93784	5031	..PLUNGER LIFT SECTION .....	1
26	KFFZZ	0AHU0	4253818	..PACKING, PREFORMED PLUNGER.....	1
				ASSEMBLY PART OF KIT P/N 74787619.....	
27	PFFZZ	0AHU0	74999117-7	..DISK, VALVE CONTROL VALVE .....	1
28	PAFZZ	93784	5064	..SPRING, HELICAL, COMP CONTROL VALVE.....	1
29	PAFZZ	6N299	4995323	..SEAT, SPRING.....	2
30	PAFZZ	93784	5014	..SPRING, HELICAL, COMP PLUNGER .....	1
31	PAFZZ	93784	5015	..SCREW, SHOULDER SPECIAL .....	1
32	PFFZZ	93784	5028	..CAP, PROTECTIVE, DUST PLUNGER.....	1
33	PAFZZ	96906	MS16997-60	..SCREW, CAP, SOCKET HE .....	2
34	XAFZZ	93784	5005L5	..HOUSING W/PLUNGER, ASSEMBLY .....	1
35	PAFZZ	93784	5003A1	..END PLATE VALVE .....	1
36	XDFZZ	0AHU0	74995185-8	..STUD, PLAIN TIE, VALVE ASSEMBLY .....	1
37	PAFZZ	96906	MS51968-8	..NUT, PLAIN, HEXAGON VALVE ASSEMBLY.....	2
38	PAFZZ	0AHU0	74995184-1	..ROD, TIE, CONTROL VAL .....	2
39	PAFZZ	96906	MS51967-5	..NUT, PLAIN, HEXAGON VALVE ASSEMBLY.....	4

END OF FIGURE

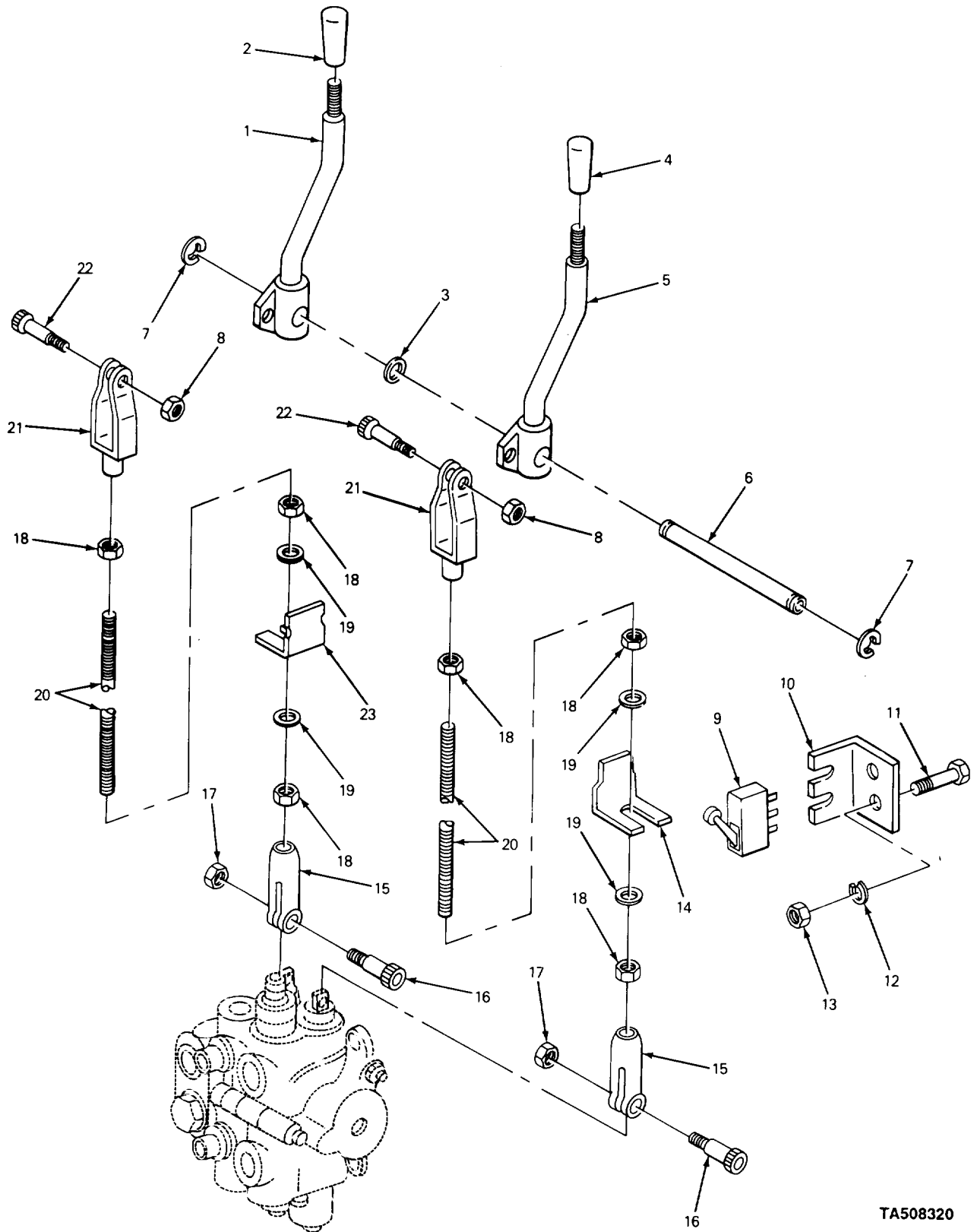

TA508320

FIGURE 40. CONTROL VALVE LINKAGE AND SWITCH.

## SECTION II

TM10-3930-628-24PC01

(1) ITEM NO	(2) SMR CODE	(3) CAGEC	(4) PART NUMBER	(5) DESCRIPTION AND USABLE ON CODES (UOC)	(6) QTY
GROUP 2403 HYDRAULIC CONTROLS AND/OR MANUAL CONTROLS					
FIG. 40 CONTROL VALVE LINKAGE AND SWITCH					
1	XDOZZ	0AHU0	4819236	HANDLE, TILT .....	1
2	XDOZZ	0AHU0	4795014	KNOB RED, TILT HANDLE .....	1
3	PAOZZ	96906	MS27183-18	WASHER, FLAT HANDLE SPACER .....	4
4	XBOZZ	0AHU0	4795013	KNOB BLACK, LIFT HANDLE .....	1
5	XDOZZ	0AHU0	74814835	HANDLE, LIFT .....	1
6	XDOZZ	0AHU0	74795016-7	SHAFT, HANDLE MOUNTING .....	1
7	PFOZZ	96906	MS16633-1050	RING, RETAINING SHAFT .....	2
8	XDOZZ	72962	22E040	NUT, SELF-LOCKING YOKE MOUNTING .....	2
9	PAOZZ	04426	71-1044	SWITCH, SENSITIVE DOUBLE BREAK .....	1
10	PAOZZ	0AHU0	74828545	BRACKET, SWITCH MOUNTING .....	1
11	PAOZZ	96906	MS51959-65	SCREW, MACHINE SWITCH BRACKET .....	2
				MOUNTING .....	
12	PAOZZ	96906	MS35338-43	WASHER, LOCK SWITCH BRACKET MOUNTING ..	2
13	PAOZZ	96906	MS35649-202	NUT, PLAIN, HEXAGON SWITCH BRACKET .....	2
				MOUNTING .....	
14	PAOZZ	0AHU0	74828543-1	ACTUATOR, LIFT CYLIN SWITCH, LIFT ROD .....	1
15	PAOZZ	0AHU0	4802823	CLEVIS, ROD END ROD END, BOTTOM .....	2
16	PAOZZ	0AHU0	4255878	SCREW, SHOULDER YOKE .....	2
17	XDOZZ	56878	21FK1024	NUT, SELF-LOCKING, HE ROD .....	2
18	PAOZZ	96906	MS35691-13	NUT, PLAIN, HEXAGON ROD .....	8
19	PAOZZ	96906	MS27183-12	WASHER, FLAT SWITCH ACTUATOR .....	4
20	XDOZZ	0AHU0	74B802965	STUD, CONTINUOUS THR VALVE CONTROL .....	2
21	PAOZZ	96906	MS35812-3	CLEVIS, ROD END ROD END .....	2
* 22	XDOZZ	0AHU0	4255879	SCREW, SHOULDER YOKE MOUNTING .....	2
23	PAOZZ	0AHU0	74828544	ACTUATOR, CYLINDER SWITCH, TILT ROD .....	1

END OF FIGURE

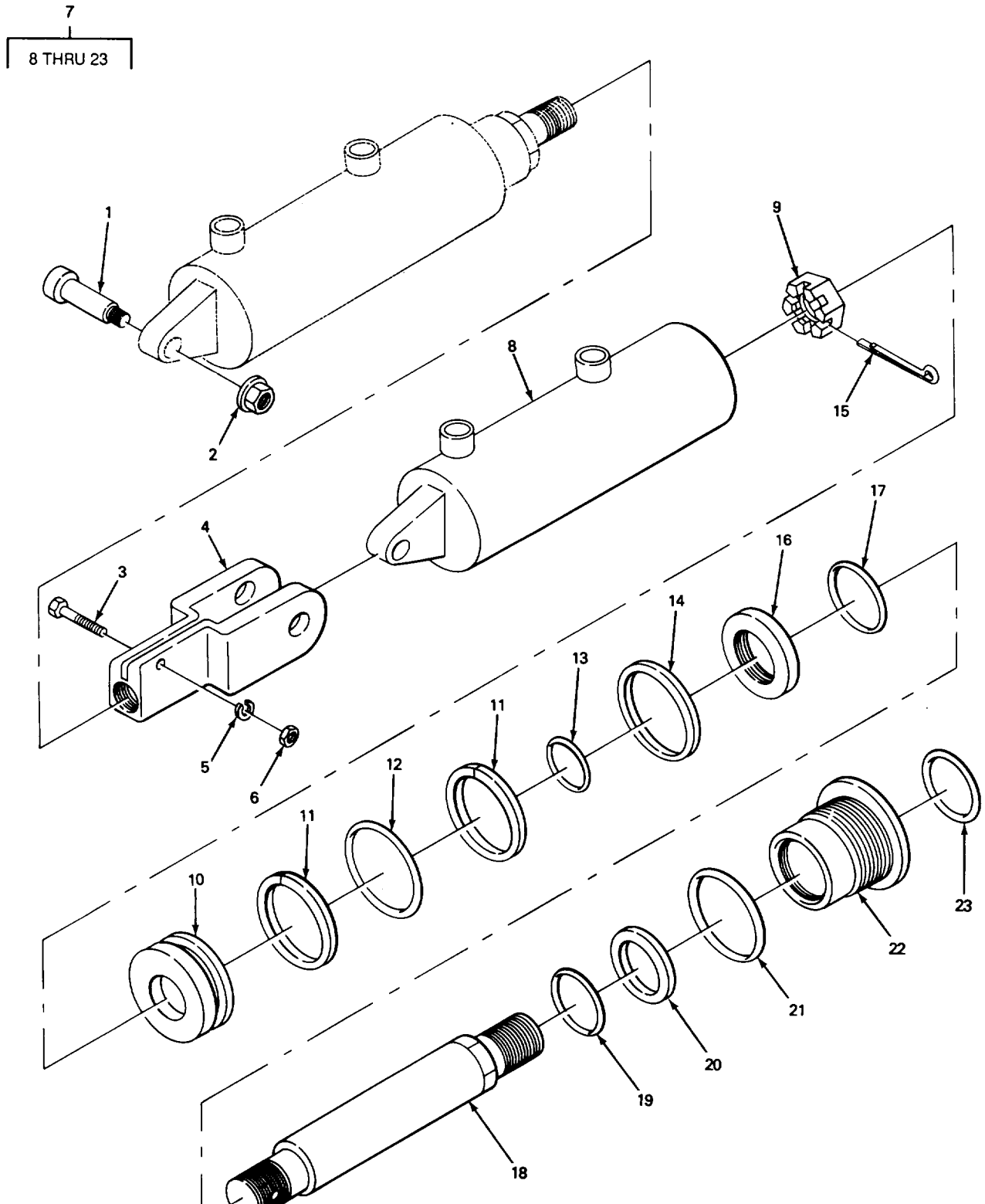
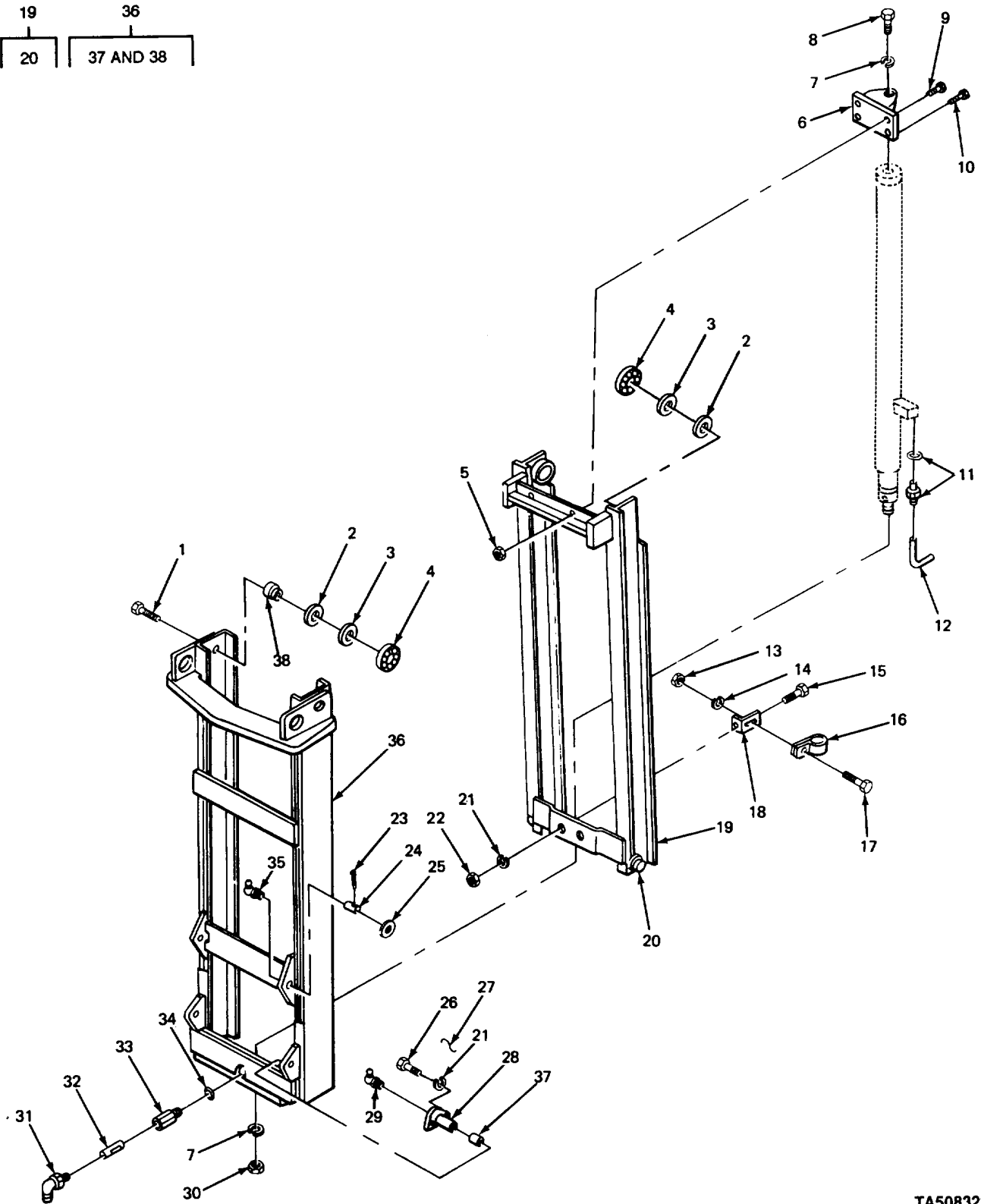
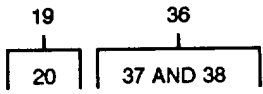

FIGURE 41. TILT CYLINDER AND ASSOCIATED PARTS.

TA508321

SECTION II					
(1)	(2)	(3)	(4)	(5)	(6)
ITEM NO	SMR CODE	CAGEC	PART NUMBER	DESCRIPTION AND USABLE ON CODES (UOC)	QTY
GROUP 2404 TILT CYLINDERS AND TILT CRANK					
FIG. 41 TILT CYLINDER AND ASSOCIATED PARTS					
1	XDOZZ	0AHU0	4255583	BOLT, SPECIAL TILT CYLINDER PIVOT .....	2
2	XDOZZ	82465	2872	NUT, SELF-LOCKING, EX FLANGED.....	2
3	PAOZZ	96906	MS51095-416	SCREW, CAP, HEXAGON H YOKE MOUNTING .....	2
4	XDOZZ	30212	74827811	YOKE, CYLINDER TILT CYLINDER .....	2
5	PAOZZ	96906	MS35338-48	WASHER, LOCK YOKE, MOUNTING .....	2
6	PAOZZ	96906	MS51967-14	NUT, PLAIN, HEXAGCN YOKE MOUNTING .....	2
7	XDOFF	0AHU0	4827813	CYLINDER ASSEMBLY TILT .....	2
8	XDFZZ	0AHU0	74804029-9	.TUBE,CYLINDER.....	2
9	XDFZZ	0AHU0	925133	.NUT, PLAIN, SLOTTED, H PLUNGER.....	2
10	XDFZZ	0AHU0	74753035-7	.PISTON, CYLINDER TILT CYLINDER.....	2
11	KFFZZ	0AHU0	4753046	.WASHER BACKUP PART OF KIT P/N .....	4
				4991278 .....	
12	KFFZZ	0AHU0	4753045	.PACKING, PREFORMED PART OF KIT P/N.....	2
				4991278 .....	
13	PAFZZ	92392	923934	.PACKING, PREFORMED PLUNGER PART OF .....	2
				KIT P/N 4991278.....	
14	XDFZZ	0AHU0	4769572	.SPACER ROD.....	2
15	PAFZZ	96906	MS24665-423	.PIN, COTTER SLOTTED NUT .....	2
16	XDFZZ	0AHU0	4769587	.SPACER, CYLINDER ROD .....	2
17	KFFZZ	92392	923811	.PACKING,PREFORMED SPACER PART OF.....	2
				KIT P/N 499 12178.....	
18	XDFZZ	0AHU0	74747611-4	.PLUNGER CYLINDER TILT CYLINDER.....	2
19	KFFZZ	0AHU0	4753044	.PACKING, PREFORMED GLAND NUT PART.....	2
				OF KIT P/N 49912782.....	
20	KFFZZ	0AHU0	4752722	.WASHER BACKUP PART OF KIT P/N .....	2
				4991278 .....	
21	PAFZZ	90940	0923814-8	.PACKING, PREFORMED GLAND NUT PART.....	2
				OF KIT P/N 4991278.....	
22	XDFZZ	0AHU0	74753030	.PACKING NUT GLAND .....	2
23	KFFZZ	0AHU0	4747632	.PACKING,PREFORMED PART OF KIT P/N.....	2
				4991278 .....	

END OF FIGURE



TA508322

TA508322

FIGURE 42. OUTER MAST ASSEMBLY.



SECTION II					
(1)	(2)	(3)	(4)	(5)	(6)
ITEM NO	SMR CODE	CAGEC	PART NUMBER	DESCRIPTION AND USABLE ON CODES (UOC)	QTY
GROUP 2405 MAST COLUMN					
FIG. 42 OUTER MAST ASSEMBLY					
1	PAFZZ	96906	MS90725-162	SCREW, CAP, HEXAGON H HEAD, BEARING ..... MTG, .....	2
2	PAFZZ	0AHU0	74812933-1	WASHER, FLAT BEARING .....	10
3	PAFZZ	0AHU0	74812929-3	SPACER, PLATE 0.040 THK., BEARING.....	6
4	PAFZZ	0AHU0	4812920	BEARING, BALL, ANNULA ANNULAR,MAST.....	8
5	XDFZZ	18876	1016904	NUT, SELF-LOCKING HEXAGON, CYLINDER ..... BRACKET .....	4
6	XDFZZ	0AHU0	74829288	BRACKET LIFT CYLINDER.....	1
7	PAFZZ	96906	MS35338-50	WASHER, LOCK CYLINDERS .....	4
8	PAFZZ	96906	MS90726-160	SCREW, CAP, HEXAGON H HEAD, CYLINDERS ....	2
9	PAFZZ	96906	MS90727-115	SCREW, CAP, HEXAGON H BRACKET.....	2
10	PAFZZ	96906	MS90727-114	SCREW, CAP, HEXAGON H HEAD, CHAIN ..... GUARD .....	2
11	PFFZZ	70026	R544-10	ADAPTER, STRAIGHT, TU PIPE TO TUBE ..... CYLINDER .....	1
12	XDFZZ	0AHU0	74821577	TUBE, BENT, METALLIC CYLINDER .....	1
13	PAFZZ	96906	MS51967-5	NUT, PLAIN, HEXAGON CLAMP .....	1
14	PAFZZ	96906	MS35338-45	WASHER, LOCK CLAMP .....	1
15	PAFZZ	96906	MS90728-64	SCREW, CAP, HEXAGON H HEAD, BRACKET..... MOUNTING.....	1
16	XBFZZ	75272	TC206	CLAMP LOOP, CYLINDER.....	1
17	PAFZZ	96906	MS93725-34	BOLT, MACHINE HEAD, CLAMP MOUNTING .....	1
18	XBFZZ	0AHU0	4821578	BRACKET CYLINDER CLUSTER .....	1
19	PFFFF	0AHU0	4827498	MAST INTERMEDIATE ASSEMBLY, LIFT.....	1
20	XBFZZ	0AHU0	4712965	.STUD BEARING .....	2
21	PAFZZ	96906	MS35338-046	WASHER, LOCK BRACKET MOUNTING .....	5
22	PAFZZ	96906	MS51967-8	NUT, PLAIN, HEXAGON BRACKET MOUNTING.....	1
23	PAFZZ	96906	MS24665-421	PIN, COTTER TILT, CYLINDER YOKE PIN.....	4
24	XDFZZ	0AHU0	482949	PIN, TILT HEADLESS, DRILLED, TILT ..... CYLINDER .....	2
25	PAFZZ	96906	MS27183-23	WASHER, FLAT YOKE PIN.....	2
26	XDFZZ	0AHU0	4335601	SCREW, CAP, HEXAGON H HEAD, DRILLED ..... HEAD, MAST PIN .....	4
27	XBFZZ	0AHU0	4742113	LOCKWIRE MAST PIN MOUNTING SCREW .....	2
28	PAFZZ	0AHU0	74718482-8	PIN, MAST MAST MOUNTING.....	2
29	PAUZZ	96906	MS15001-3	FITTING, LUBRICATION MAST PIN .....	2
30	XDFZZ	0AHU0	917007	NUT, SELF-LOCKING MARSDEN, CYLINDERS.....	2
31	XBFZZ	0AHU0	925943	ELBOW FLOW REGULATOR CONNECTOR .....	1
32	XDFZZ	0AHU0	74821370	VALVE, REGULATING, FL HYDRAULIC OIL .....	1
33	XDFLZ	0AHU0	4821559	REGULATOR CONNECTOR FLOW REGULATOR ..	1
34	PAFZZ	6N299	921235	PACKING, PREFORMED FLOW REGULATOR.....	1
35	PAOZZ	96906	MS15003-6	FITTING, LUBRICATION YOKE PIN, TILT ..... CYLINDER .....	2
36	XBFFF	0AHU0	4827497	MAST OUTER LIFT .....	1
37	PAFZZ	6N299	4715712	.BUSHING, SLEEVE PIVET.....	2
38	XBFZZ	0AHU0	4812974	.STUD BEARING .....	2

END OF FIGURE

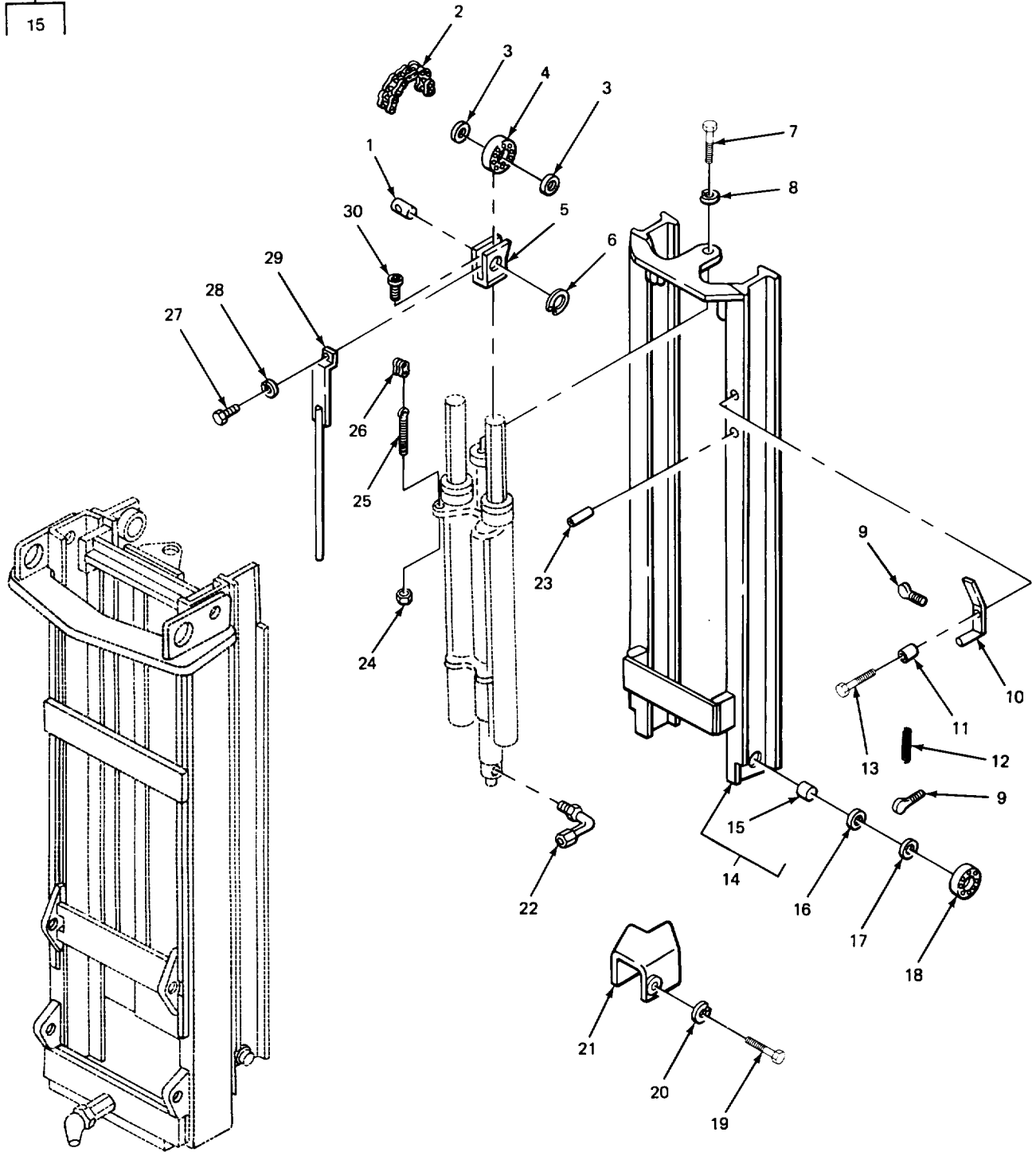

FIGURE 43. INNER MAST ASSEMBLY.

SECTION II					
(1)	(2)	(3)	(4)	(5)	(6)
ITEM NO	SMR CODE	CAGEC	PART NUMBER	DESCRIPTION AND USABLE ON CODES (UOC)	QTY
GROUP 2405 MAST COLUMN					
FIG. 43 INNER MAST ASSEMBLY					
1	XDFZZ	0AHU0	4817267	PIN, BEARING ROLLERR .....	2
2	XDOZZ	0AHU0	747567R8	CHAIN,ROLLER LIFT .....	2
3	XDFZZ	0AHU0	4819938	SPACER,RING ROLLER .....	2
4	PFFZZ	43334	Z99507LY1ZS	BEARING, BALL,ANNULA CHAIN GUIDE .....	2
5	XBFZZ	0AHU0	4817266	CROSSHEAD CHAIN BEARING .....	2
6	PAFZZ	96906	MS16624-1137	RING, RETAINING PIN.....	2
7	PFFZZ	96906	MS90726-160	SCREW, CAP, HEXAGON H.....	1
8	PAFZZ	96906	MS35338-54	WASHER,LOCK.....	1
9	PAFZZ	0AHU0	74754948-3	SCREW, ADJUSTING ADJUSTING, INTERLOCK ....	1
10	PAFZZ	0AHU0	74818233	INTERLOCK, MAST.....	1
11	PAFZZ	0AHU0	4818297	SPACER, INTERLOCK .....	1
12	PAFZZ	0AHU0	74727275-5	SPRING, HELICAL EXTE EXTENSION .....	1
				INTERLOCKC .....	
13	PAFZZ	96906	MS90728-113	SCREW,CAP, HEXAGON H HEAD, INTERLOCK .....	1
14	XBFFF	0AHU0	4827499	MAST INNER .....	1
15	XDFZZ	0AHU0	4812965-4	.STUD, ROLLER BEARING .....	2
16	PAFZZ	0AHU0	74812933-1	WASHER,FLAT.....	1
17	PAFZZ	0AHU0	74812929-3	SPACER PLAT E .....	1
18	PAFZZ	0AHU0	4812920	BEARING, BALL, ANNULA.....	1
19	PAOZZ	96906	MS18154-58	SCREW,CAP, HEXAGON H TUBE GUARD .....	1
20	PAOZZ	96906	MS35338-046	WASHER LOCK TUBE GUARD .....	1
21	XBOZZ	0AHU0	4819814	GUARD HYDRAULIC TUBE .....	1
22	PFFZZ	70026	R944-10	ELBOW, TUBE TO BOSS CYLINDER .....	1
23	PAFZZ	96906	MS16562-48	PIN, SPRING INTERLOCK.....	1
24	PAOZZ	96906	MS51968-20	NUT, PLAIN, HEXAGON CHAIN ANCHOR.....	4
25	XBOZZ	0AHU0	4735369	ANCHOR CHAIN.....	2
26	PAOZZ	72625	C3233	LINK,ROLLER CHAIN CONNECTING,CHAIN .....	2
27	PAFZZ	96906	MS90728-32	BOLT, MACHINE HEAD,CHAIN GUARD.....	2
28	PAFZZ	96906	MS35338-45	WASHER, LOCK CHAIN GUARD .....	2
29	XBFZZ	0AHU0	482750P	GUARD CHAIN.....	2
30	PAFZZ	96906	MS35190-307	SCREW, MACHINE CROSSHEAD MOUNTING.....	4

END OF FIGURE

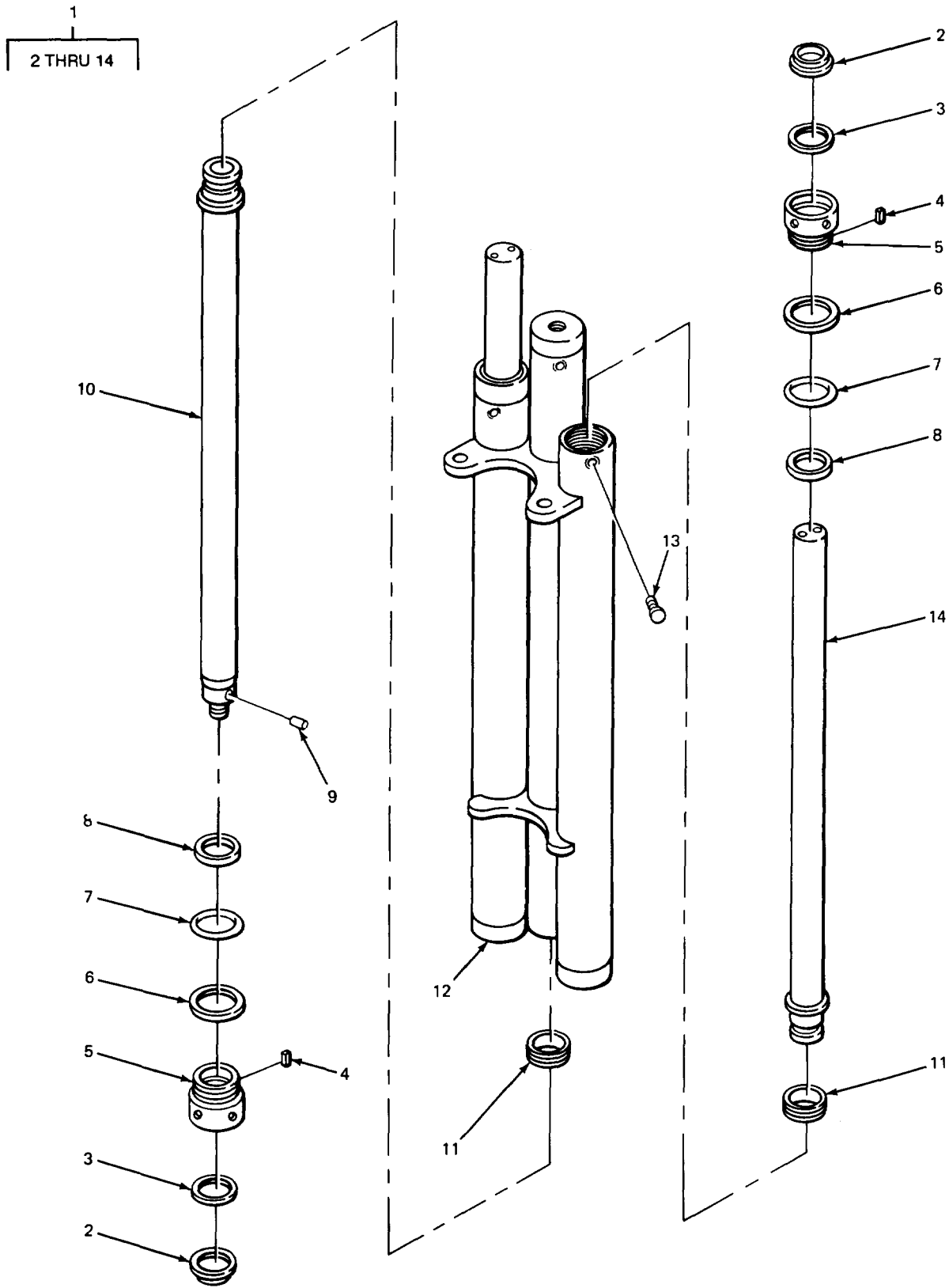

FIGURE 44. CYLINDER CLUSTER ASSEMBLY.

TA508324

TA508324

SECTION II					
(1)	(2)	(3)	(4)	(5)	(6)
ITEM	SMR		PART		
NO	CODE	CAGEC	NUMBER	DESCRIPTION AND USABLE ON CODES (UOC)	QTY
GROUP 2405 MAST COLUMN					
FIG. 44 CYLINDER CLUSTER ASSEMBLY					
1	PBOFF	0AHU0	4824178	CYLINDER ASSY LIFT CARRIAGE .....	1
2	KFFZZ	0AHU0	4817536-1	.RING WIPER PART OF KIT P/N .....	3
				74906380 .....	
3	KFFZZ	0AHU0	4817461	.PACKING,PREFORMED GLAND NUT PART.....	3
				OF KIT P/N 74906380.....	
4	XDFZZ	0AHU0	4816749	.PELLET NYLON,LOCKING .....	6
5	PAFZZ	0AHU0	4817457	.PACKING NUT GLAND, PACKING .....	3
6	KFFZZ	0AHU0	926622	.RING BACKUP,PACKING PART OF KIT .....	3
				P/N 74906380 .....	
7	KFFZZ	0AHU0	925257	.PACKING PREFORMED GLAND NUT PART.....	3
				OF KIT P/N 74906380.....	
8	PAFZZ	0AHU0	74817458	.RING, STOP LIFT .....	3
9	PAFZZ	96906	MS16562-250	.PIN, SPRING CYLINDER LOCATING .....	1
10	XDFZZ	0AHU0	4824331	.RAM ASSEMBLY CYLINDER CLUSTER.....	1
11	KFFZZ	0AHU0	4817460	.BLOCK, WEAR CYLINDER PART OF KIT P/N.....	3
				74906380 .....	
12	XDFZZ	0AHU0	4824324	.CLUSTER ASSEMBLY CYLINDER.....	1
13	PAUZZ	0AHU0	4816948	.SCREW BLEED .....	3
14	XDFZZ	0AHU0	4824329	.RAM ASSEMBLY CYLINDER.....	2

END OF FIGURE

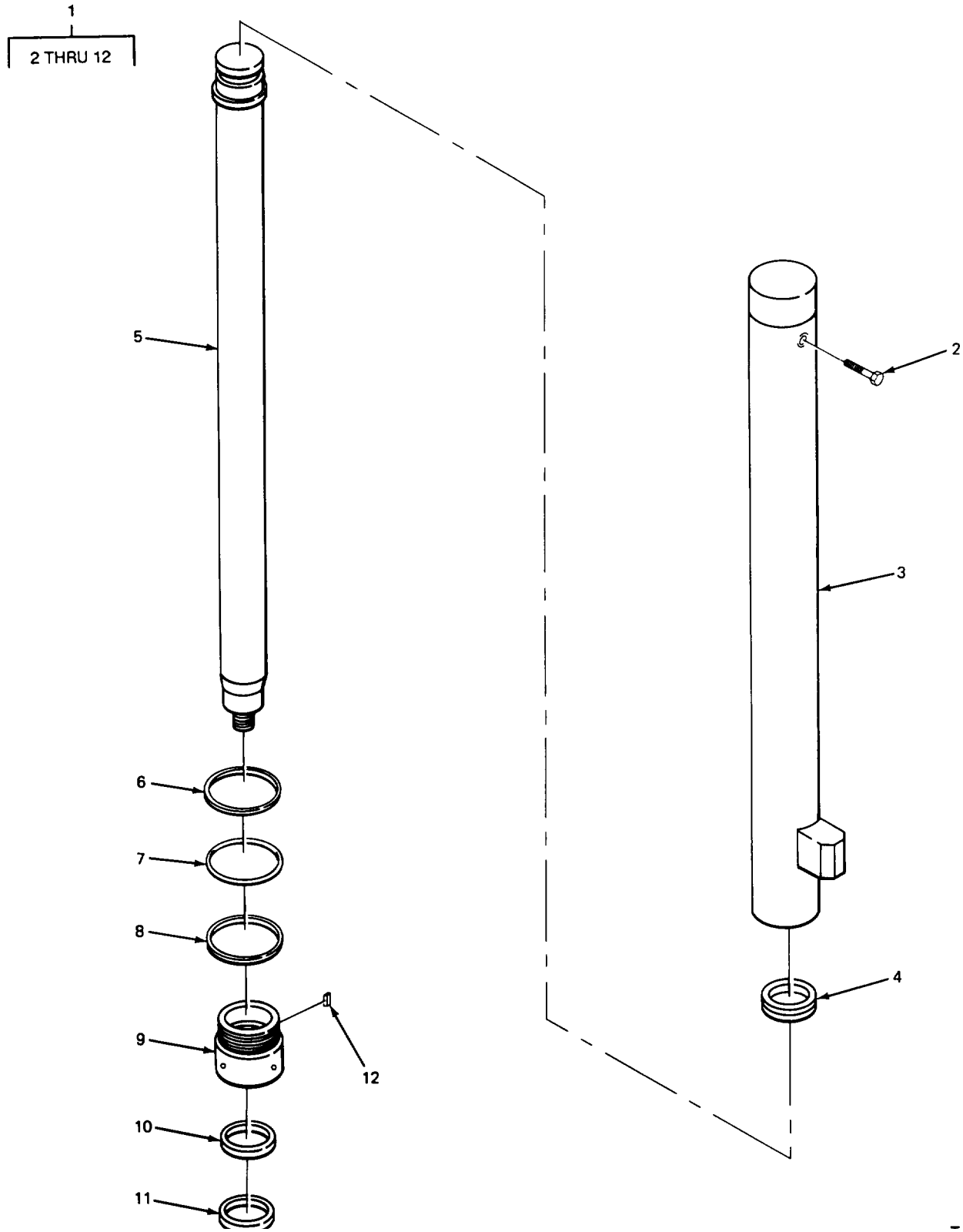

FIGURE 45. LIFT CYLINDER ASSEMBLY.

SECTION II					
(1)	(2)	(3)	(4)	(5)	(6)
ITEM	SMR		PART		
NO	CODE	CAGEC	NUMBER	DESCRIPTION AND USABLE ON CODES (UOC)	QTY
GROUP 2405 MAST COLUMN					
FIG. 45 LIFT CYLINDER ASSEMBLY					
1	PBFFF	0AHU0	48241719	CYLINDER ASSY LIFT CARRIAGE .....	1
2	PADZZ	13074	SEELSKREWR8-32	.SCREW, BLEED BLEED .....	1
			X 3/16		
3	XDFZZ	0AHU0	4824320	.TUBE ASSEMBLY LIFT CYLINDER.....	1
4	KFFZZ	0AHU0	4817460	.BLOCK WEAR PART OF KIT P/N .....	1
				74906380 .....	
5	XDFZZ	0AHU0	4824322	.RAM ASSEMBLY LIFT CYLINDER .....	1
6	PAFZZ	0AHU0	74817458	.RING, STOP LFT .....	1
7	KFFZZ	0AHU0	925257	.PACKING, PREFORMED GLAND NUT PART.....	1
				OF KIT P/N 74906380.....	
8	KFFZZ	0AHU0	926622	.RING BACKUP, PACKING PART OF KIT .....	1
				P/N 749063809 .....	
9	PAFZZ	0AHU0	4817457	.PACKING NUT GLAND .....	1
10	KFFZZ	0AHU0	4817461	.PACKING, PREFORMED GLAND NUT PART.....	1
				OF KIT P/N 74906380.....	
11	KFFZZ	0AHU0	4817506-1	.RING WIPER PART OF KIT P/N .....	1
				74906380 .....	
12	XDFZZ	0AHU0	4816749	.PELLET NYLON,LOCKING .....	1

END OF FIGURE

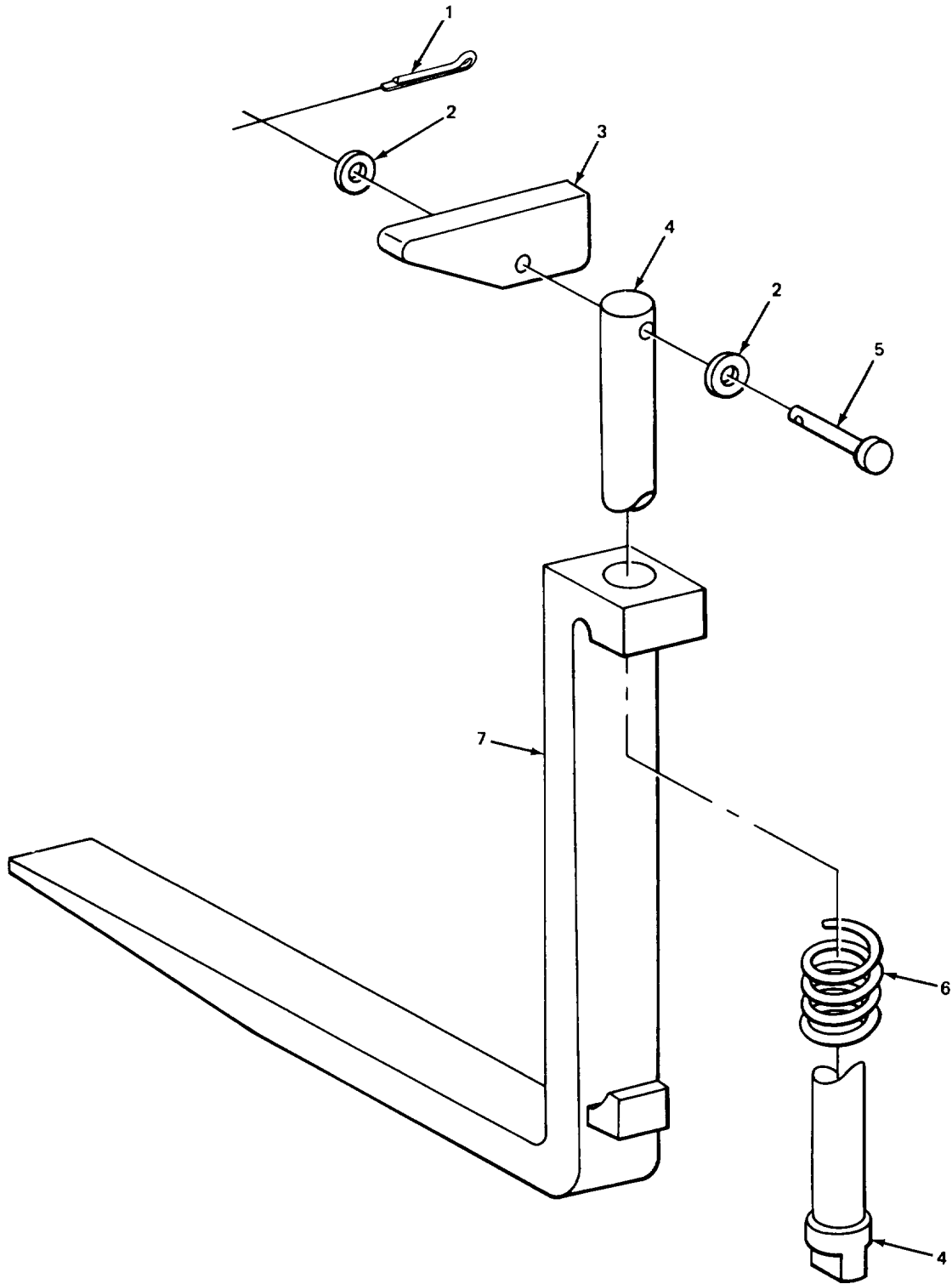

FIGURE 46. LIFTING FORKS.

TA508326

TA508326



SECTION II

(1) ITEM NO	(2) SMR CODE	(3) CAGEC	(4) PART NUMBER	(5) DESCRIPTION AND USABLE ON CODES (UOC)	(6) QTY
GROUP 2405 MAST COLUMN					
FIG. 46 LIFTING FORKS					
1	PAOZZ	96152	A82-1	PIN, COTTER FORK LOCK PART OF KIT ..... P/N 74999821 .....	2
2	PAOZZ	96906	MS27183-10	WASHER, FLAT FORK LOCK PART OF KIT ..... P/N 74999821 .....	4
3	PFOZZ	0AHU0	4804779	LEVER, MANUAL CONTROL PART OF KIT P/N..... 74999821 .....	2
4	KFOZZ	0AHU0	4804776	PIN FORK LOCK PART OF KIT P/N ..... 74999821 .....	2
5	KFOZZ	96906	MS20392-20227	PIN, STRAIGHT, HEADED DRILLED,FORK..... LOCK PART OF KIT P/N 74999821 .....	2
6	PAOZZ	0AHU0	4807680	SPRING COMPRESSION, FORK LOCK PART ..... OF KIT P/N 74999821 .....	2
7	PBOZZ	0AHU0	74783362	FORK, LIFTING CARRIAGE.....	2

END OF FIGURE

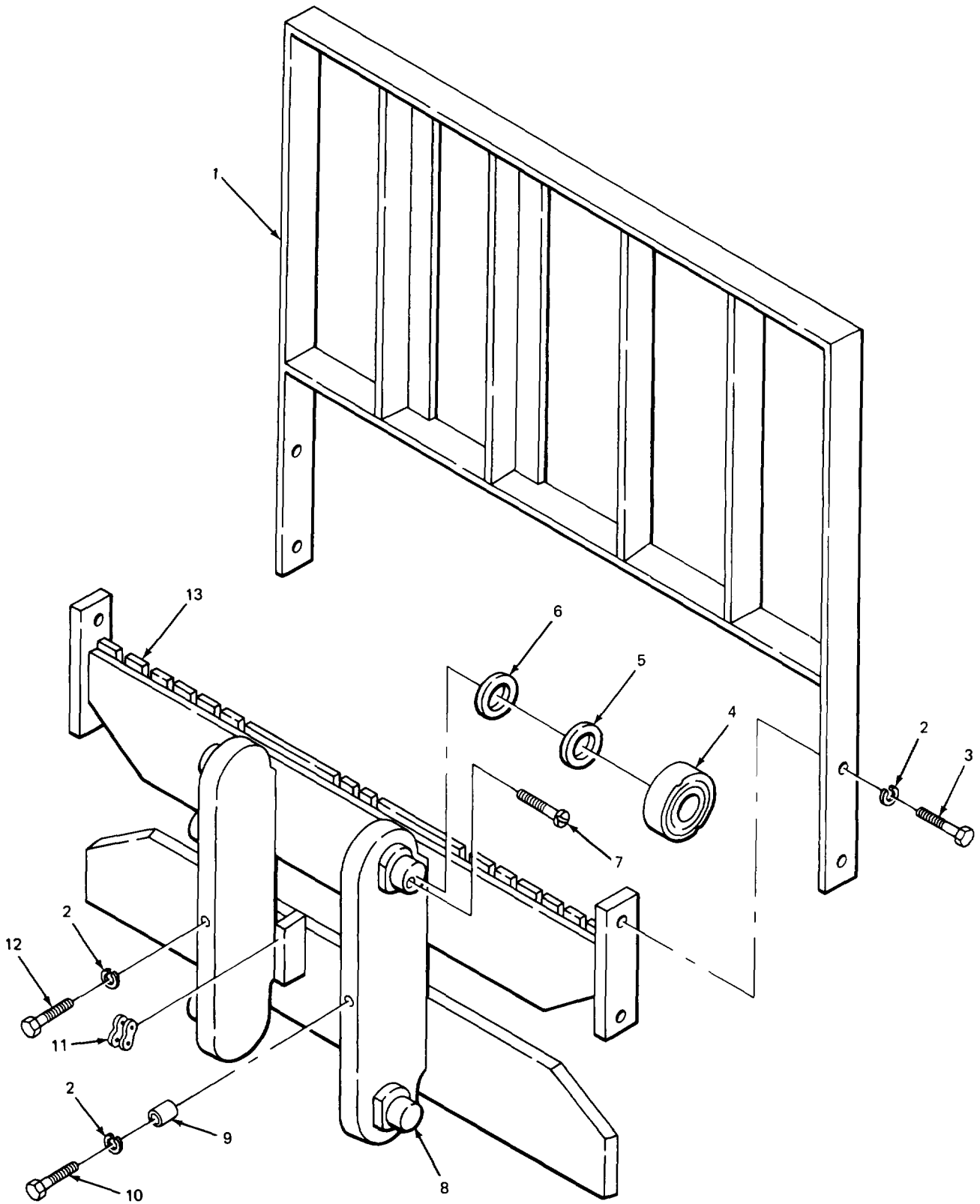
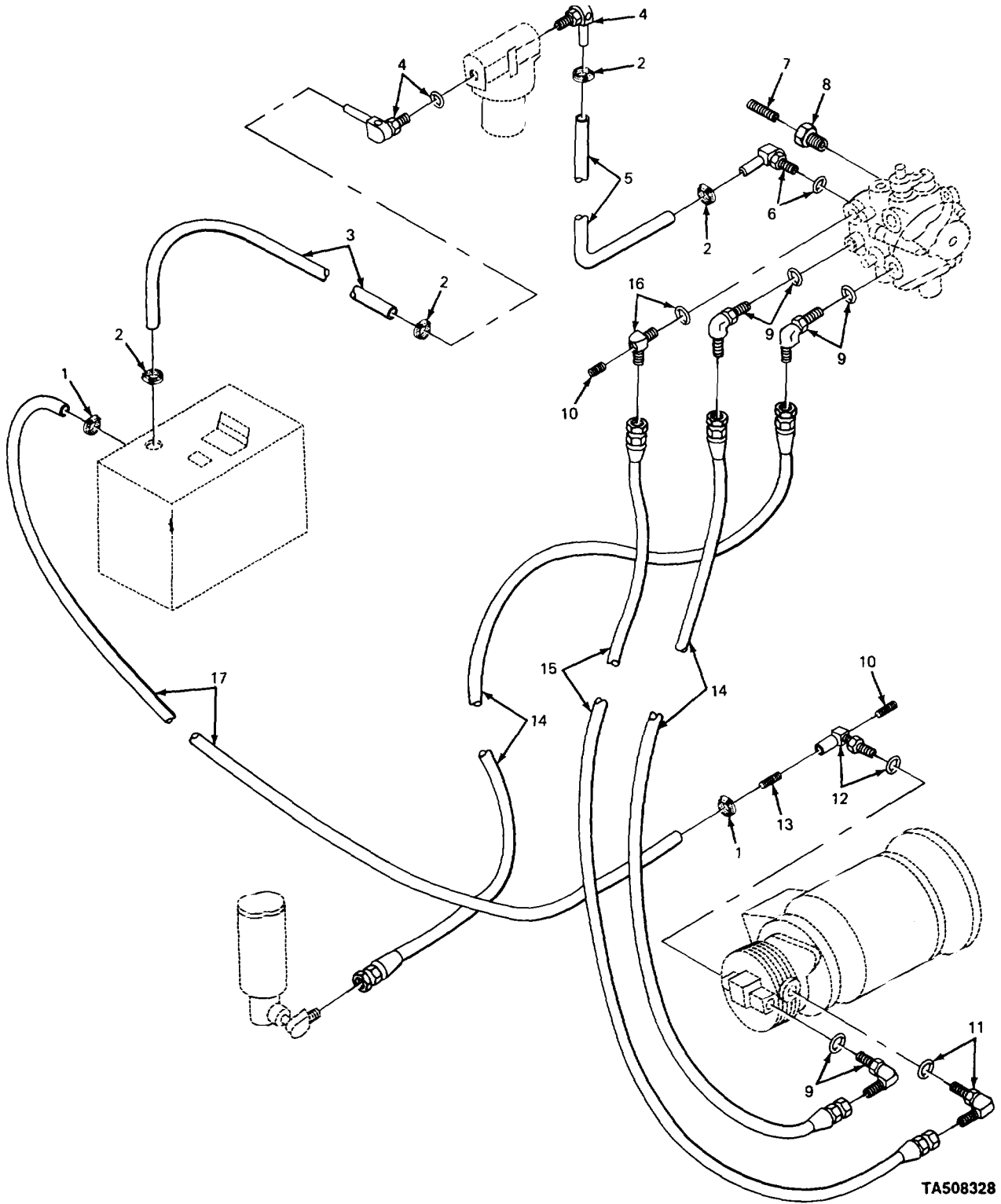

FIGURE 47. BACKREST AND CARRIAGE.

SECTION II					
(1)	(2)	(3)	(4)	(5)	(6)
ITEM NO	SMR CODE	CAGEC	PART NUMBER	DESCRIPTION AND USABLE ON CODES (UOC)	QTY
GROUP 2405 MAST COLUMN					
FIG. 47 BACKREST AND CARRIAGE					
1	XBOZZ	0AHU0	4804038	BACKREST ASSEMBLY FORKS.....	1
2	PADZZ	96906	MS35338-50	WASHER, LOCK BACKREST MOUNTING .....	6
3	PAOZZ	96906	MS90728-160	SCREW,CAP, HEXAGON H HEAD, BACKREST .....	4
4	PAFZZ	0AHU0	4812920	MOUNTING.....	4
5	PAFZZ	0AHU0	74812929-3	BEARING,BALL, ANNULA ANNULAR.....	4
6	PAFZZ	0AHU0	74812930-1	CARRIAGE.....	4
7	XBFZZ	0AHU0	926680	SPACER, PLATE BEARING.....	4
8	XDFZZ	0AHU0	4812965-4	WASHER, FLAT BEARING .....	4
9	XDFZZ	0AHU0	74817727	SCREW, SELF-LOCKING BEARING MOUNTING ....	2
10	PAFZZ	96906	MS90728-163	STUD, ROLLER BEARINGS, LOWER AND .....	40
11	PAFZZ	72625	C3233	UPPER.....	1
12	PAFZZ	96906	MS90728-114	SPACER,SUPPORT .....	1
13	XDFZZ	0AHU0	4827510	SCREW, CAP,HEXAGON H HEAD, SUPPORT .....	1
				LINK, ROLLER CHAIN MASTER LINKI.....	1
				SCREW,CAP,HEXAGON H SUPPORT .....	1
				FRAME ASSY, CARRIAGE .....	1

END OF FIGURE



TA508328

FIGURE 48. HYDRAULIC LINES AND ASSOCIATED PARTS.

TA508328

SECTION II					
(1)	(2)	(3)	(4)	(5)	(6)
ITEM NO	SMR CODE	CAGEC	PART NUMBER	DESCRIPTION AND USABLE ON CODES (UOC)	QTY
GROUP 2406 STRAINERS, FILTERS, LINES, AND FITTINGS, ETC.					
FIG. 48 HYDRAULIC LINES AND ASSOCIATED PARTS					
1	PAOZZ	96906	MS35842-12	CLAMP, HOSE.....	2
2	PAOZZ	96906	MS35842-11	CLAMP,HOSE MOUNTING .....	4
3	XDOZZ	0AHU0	74809227	HOSE, NONMETALLIC RESERVOIR TO .....	1
				FILTER .....	
4	XDOZZ	11322	4255688	ELBOW, HOSE TO BOSS 90 DEG.,BARB,W/.....	2
				PREFORMED PACKING .....	
5	PAOZZ	31276	2556-12	HOSE,NONMETALLIC FILTER TO PUMP.....	1
6	XDOZZ	22031	4601-12NWO0	ELBOW,HOSE TO BOSS W/PREFORMED .....	1
				PACKING .....	
7	PFOZZ	81348	WW-P-471ACABUD	PLUG, PIPE .....	1
8	XDOZZ	0AHU0	74811496	PLUG,TAPPED .....	1
9	XDOZZ	0AHU0	7924786	ELBOW,TUBE TO BOSS .....	3
10	PAOZZ	81348	WW-P-471ACABUD	PLUG.PIPE TAPPED.....	3
11	XBOZZ	70434	10-12BCAC	ELBOW, TUBE TO BOSS W/PREFORMED .....	1
				PACKING .....	
12	XDOZZ	0AHU0	74809304	ELBOW,HOSE TO BOSS HOSE,TAPPED .....	1
13	XDOZZ	0AHU0	4819428	SCREEN, FILTER FILTER .....	1
14	XDOZZ	0AHU0	74812991	HOSE ASSEMBLY, NONME W/FITTINGS .....	2
				PUMP TO VALVE .....	
15	XDOZZ	0AHU0	74811718	HOSE ASSEMBLY, NONME W/FITTINGS .....	1
				PUMP TO VALVE .....	
16	PAOZZ	0AHU0	74810316	ELBOW, TUBE TO BOSS W/PREFORMED .....	1
				PACKING, TAPPED.....	
17	XDOZZ	81343	100R4-20	HOSE .....	1

END OF FIGURE

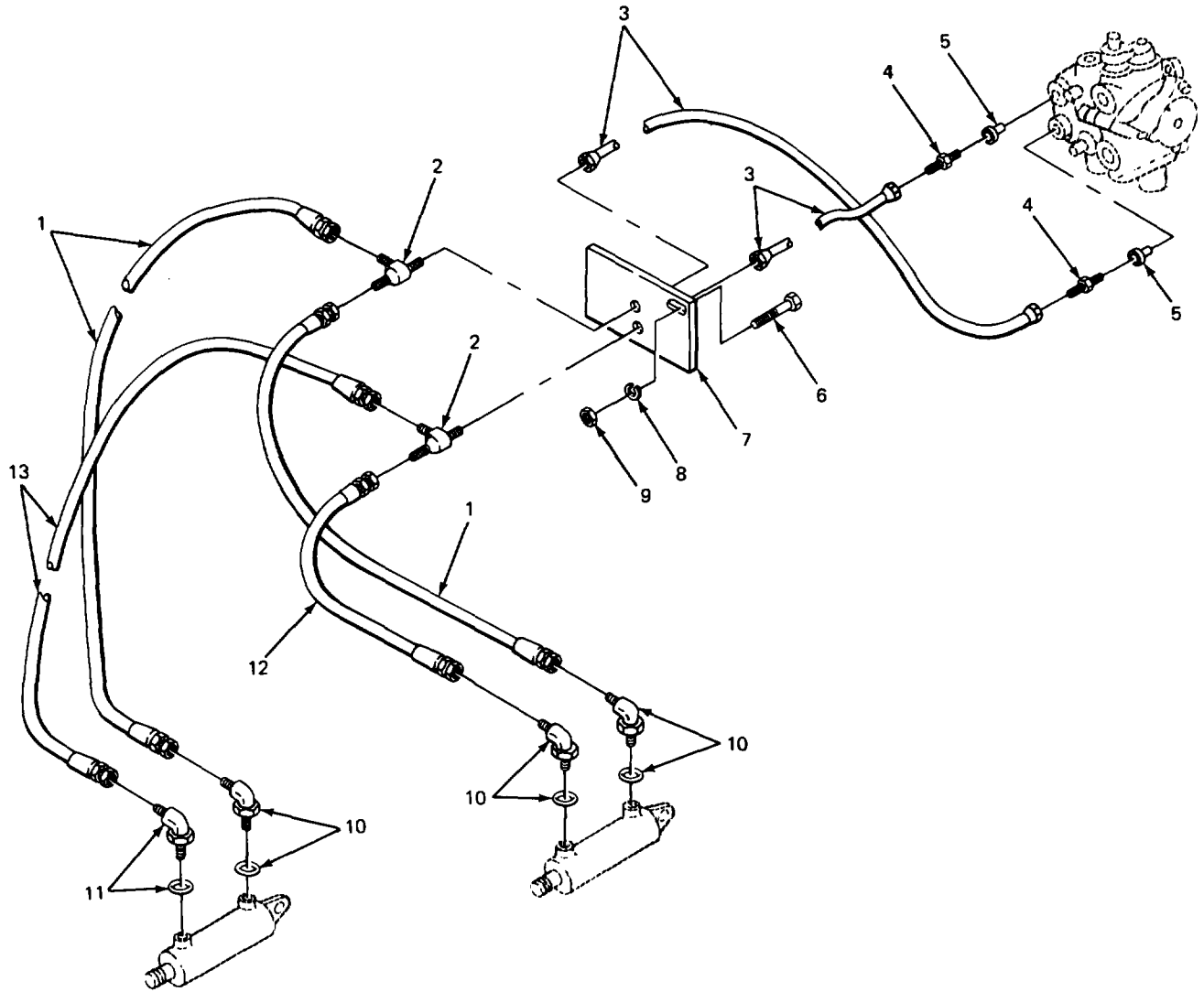

FIGURE 49. HYDRAULIC HOSE ASSEMBLIES AND RELATED PARTS.

TA508329

(1) ITEM NO	(2) SMR CODE	(3) CAGEC	(4) PART NUMBER	(5) DESCRIPTION AND USABLE ON CODES (UOC)	(6) QTY
-------------------	--------------------	--------------	-----------------------	--	------------

GROUP 2406 STRAINERS, FILTERS,  
LINES, AND FITTINGS, ETC.

FIG. 49 HYDRAULIC HOSE ASSEMBLIES  
AND RELATED PARTS

1	PAOZZ	01276	FG1060EEEEIOI06	HOSE ASSEMBLY, NONME .....	2
2	PFOZZ	96906	MS51516A4	TEE, TUBE BULKHEAD .....	2
3	XBOZZ	0AHU0	4828497	TUBE ASSEMBLY PUMP TO BULKHEAD.....	2
4	PAOZZ	24161	7253-466	ADAPTER, STRAIGHT, TU TUBE TO VALVE .....	2
5	XDOZZ	0AHU0	74811705	DISK, POPPET,METALLI FLOW.....	2
				RESTRICTION, VALVE TO TILT CYLINDERS.	
6	PAOZZ	96906	MS90728-8	SCREW, CAP, HEXAGON H HEAD,PLATE .....	1
				MOUNTING.....	
7	XBOZZ	0AHU0	4828498	PLATE BULKHEAD.....	1
8	PAOZZ	96906	MS35338-44	WASHER, LOCK PLATE MOUNTING .....	1
9	PAOZZ	96906	MS51967-2	NUT, PLAIN, HEXAGON PLATE MOUNTING .....	1
10	PAOZZ	96906	MS51527B4P	ELBOW, TUBE TO BOSS TILT CYLINDER.....	3
11	XDOZZ	0AHU0	923643	ELBOW, BOSS TO HOSE 45 DEG., FRONT .....	1
				RIGHT TILT CYLINDER .....	
12	PAOZZ	0AHU0	74811495	HOSE ASSEMBLY, NONME W/FITTINGS, .....	1
				LEFT CYLINDER TO BULKHEAD.....	
13	XDOZZ	0AHU0	74818828	HOSE ASSEMBLY, NONME W/FITTINGS, .....	1
				RIGHT CYLINDER TO BULKHEAD .....	

END OF FIGURE

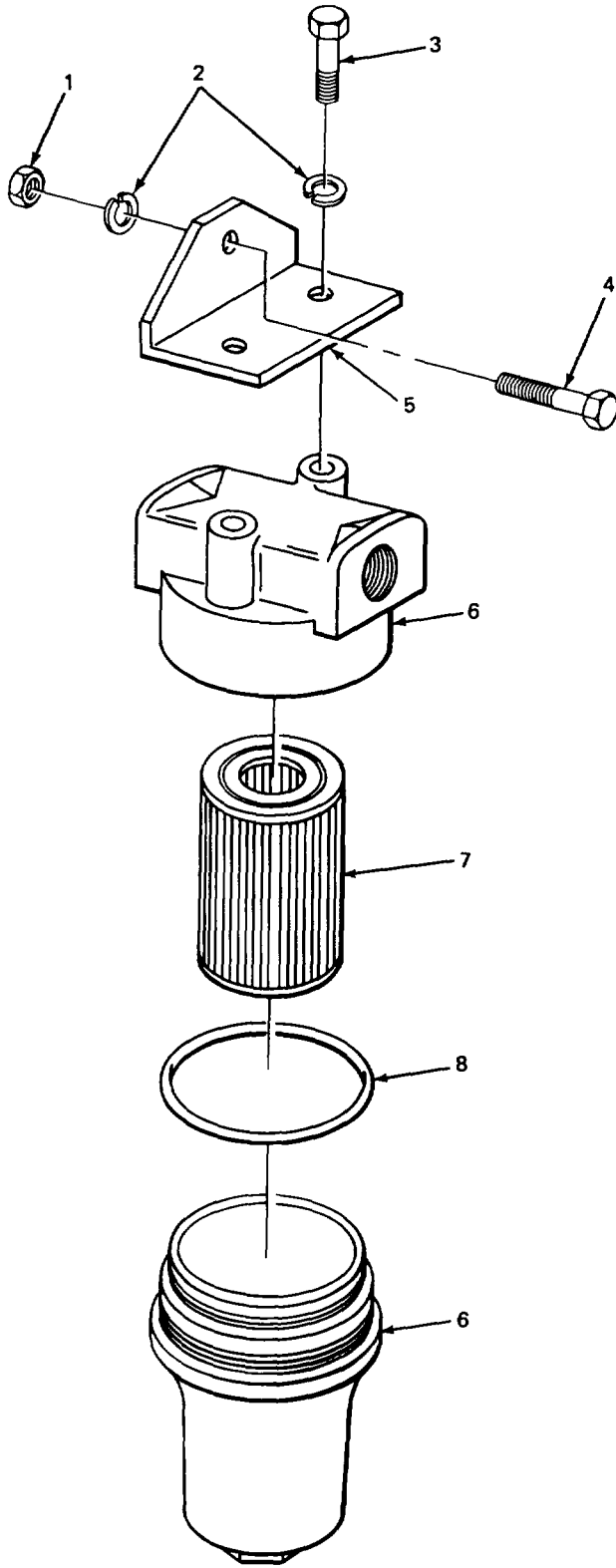

TA508330

FIGURE 50. HYDRAULIC FILTER AND ASSOCIATED PARTS.

TA508330



## SECTION II

TM10-3930-628-24PC01

(1) ITEM NO	(2) SMR CODE	(3) CAGEC	(4) PART NUMBER	(5) DESCRIPTION AND USABLE ON CODES (UOC)	(6) QTY
				GROUP 2406 STRAINERS, FILTERS, LINES, AND FITTINGS, ETC.	
				FIG. 50 HYDRAULIC FILTER AND ASSOCIATED PARTS	
1	PAOZZ	96906	MS51967-14	NUT, PLAIN, HEXAGON FILTER BRACKET .....	1
				MOUNTING.....	
2	PAOZZ	96906	MS35338-48	WASHER, LOCK FILTER BRACKET MOUNTING .....	3
3	PAOZZ	96906	MS90725-109	SCREW, CAP, HEXAGON H HEAD, FILTER .....	2
				MOUNTING.....	
4	PAOZZ	96906	MS90728-113	SCREW, CAP, HEXAGON H HEAD, FILTER .....	1
				BRACKET MOUNTING.....	
5	XDOZZ	30612	4827771	BRACKET, FILTER MOUNTING .....	1
6	XDOZZ	92863	301162-2500	FILTER, FLUID HYDRAULIC.....	1
7	PFOZZ	92863	529206-5110	FILTER ELEMENT, FLUID .....	1
* 8	PAOZZ	0AHU0	923816	PACKING, PREFORMED FILTER.....	1

END OF FIGURE

50-1

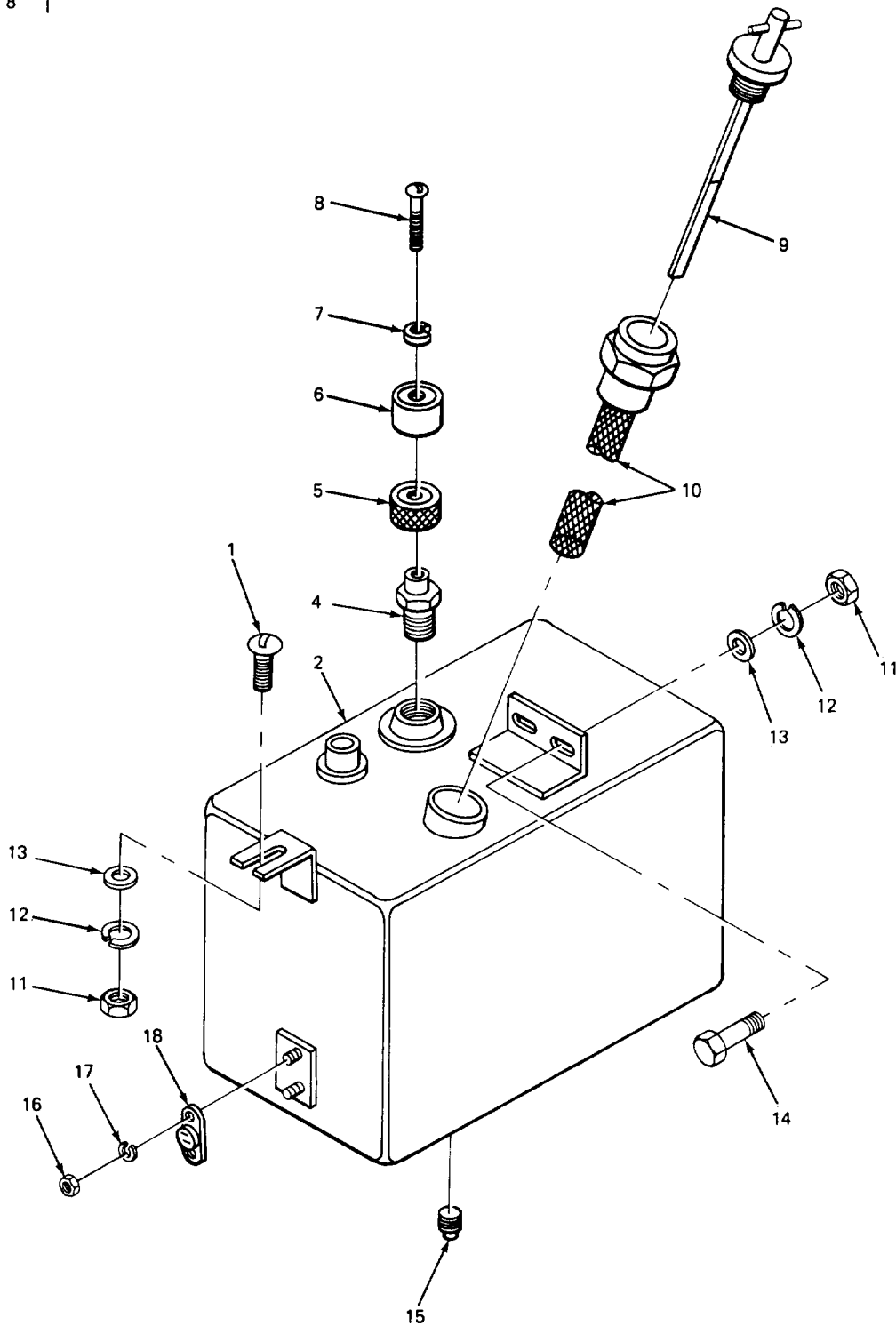
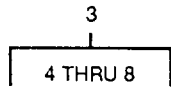

TA508331

TA508331

FIGURE 51. HYDRAULIC OIL RESERVOIR ASSEMBLY.

SECTION II					
(1)	(2)	(3)	(4)	(5)	(6)
ITEM NO	SMR CODE	CAGEC	PART NUMBER	DESCRIPTION AND USABLE ON CODES (UOC)	QTY
				GROUP 2408 LIQUID TANKS OR RESERVOIRS	
				FIG. 51 HYDRAULIC OIL RESERVOIR ASSEMBLY	
1	PAFZZ	96906	MS51959-111	SCREW, MACHINE RESERVOIR MOUNTING .....	1
2	XBFZZ	0AHU0	4827602	RESERVOIR HYDRAULIC OIL.....	1
3	PAFFF	90005	B565914	BREATHER OIL RESERVOIR.....	1
4	XDFZZ	90005	B565859	.BODY CAP ASSEMBLY.....	1
5	PFOZZ	30076	78122	.FILTER ELEMENT, FLUI FILTER .....	1
6	XDOZZ	90005	A1994A	.COVER BREATHER.....	1
7	XDOZZ	90005	901004K1	.WASHER, LOCK ASSEMBLY MOUNTING.....	1
8	XDOZZ	90035	902378K1	.SCREW, MACHINE ASSEMBLY MOUNTING .....	1
9	XBOZZ	01943	4053	DIPSTICK OIL LEVER INDICATOR .....	1
10	PAFZZ	0AHU0	74896357	STRAINER ELEMENT, SE FILLER.....	1
11	PAFZZ	96906	MS51967-8	NUT, PLAIN,HEXAGON RESERVOIR .....	3
				MOUNTING.....	
12	PAFZZ	96906	MS35338-046	WASHER, LOCK RESERVOIR MOUNTING .....	3
13	PAFZZ	96906	MS27183-14	WASHER, FLAT RESERVOIR MOUNTING .....	3
14	PAFZZ	96906	MS9072F-62	SCREW, CAP,HEXAGON H HEAD RESERVOIR .....	2
				MOUNTING.....	
15	PADZZ	79470	C3169X6	PLUG, PIPE RESERVOIR DRAIN.....	1
16	PAFZZ	96906	MS35640-282	NUT, PLAIN, HEXAGON RELAY MOUNTING .....	4
17	PAFZZ	96906	MS35338-42	WASHER, LOCK RELAY MOUNTING .....	4
18	PAFZZ	91623	480570	PROTECTOR, THERMAL-C RESERVOIR .....	2

END OF FIGURE

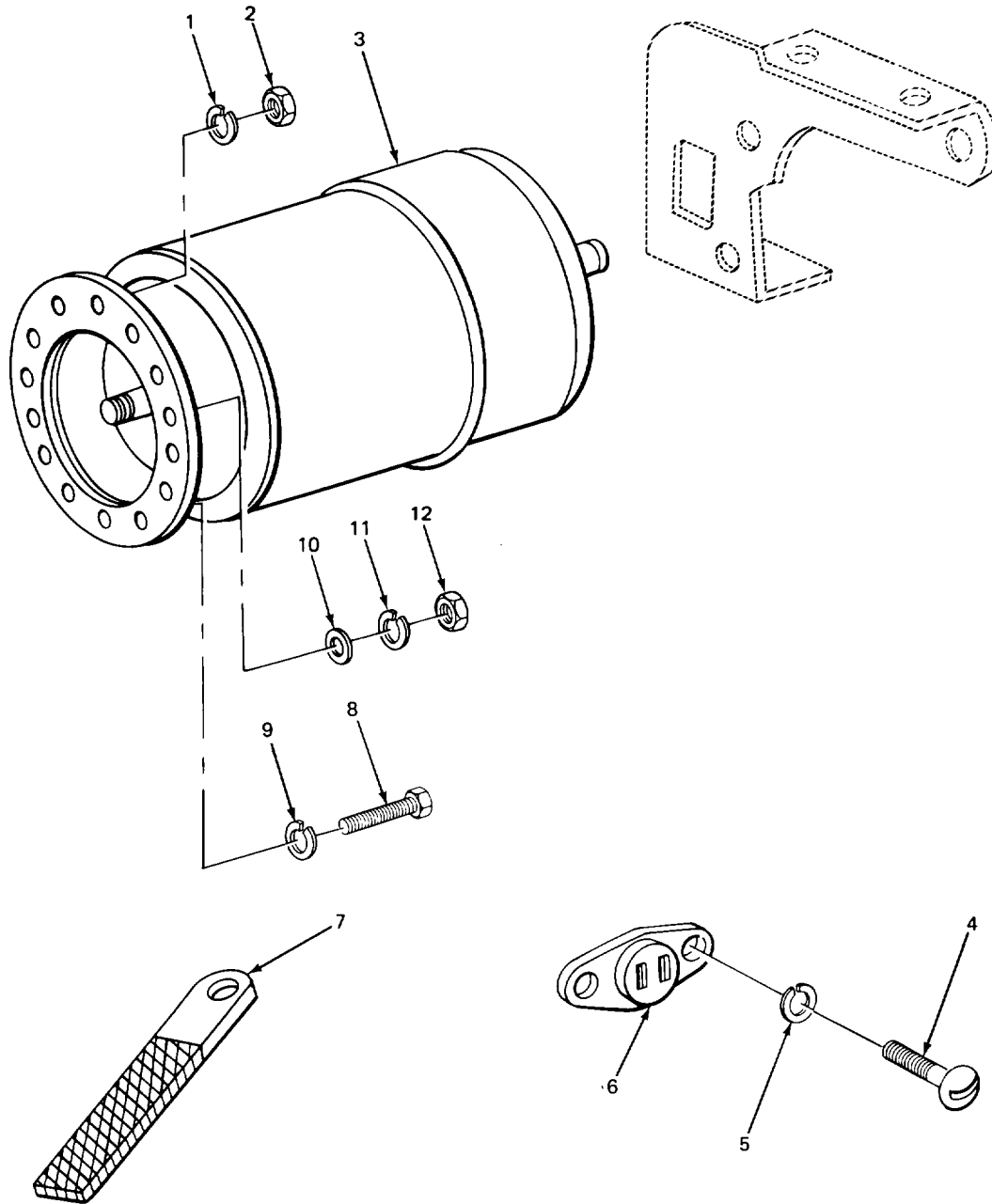

TA508332

TA508332

FIGURE 52. DRIVE MOTOR.

SECTION II

(1) ITEM NO	(2) SMR CODE	(3) CAGEC	(4) PART NUMBER	(5) DESCRIPTION AND USABLE ON CODES (UOC)	(6) QTY
GROUP 40 ELECTRIC MOTORS AND GENERATORS					
GROUP 4000 MAJOR ASSEMBLAGE: MOTOR GENERATOR AND ROTATING EXCITER ASSEMBLIES					
FIG. 52 DRIVE MOTOR					
1	PAFZZ	96906	MS35338-47	WASHER, LOCK STUD. CARRIER MOUNTING .....	9
2	PFFZZ	96906	MS35691-37	NUT,PLAIN,HEXAGON STUD, CARRIER .....	9
				MOUNTING.....	
3	PFFZZ	88310	725B4	MOTOR, DIRECT CURRENT DRIVE .....	1
4	PAFZZ	96906	MS51957-41	SCREW, MACHINE RELAY MOUNTING.....	2
5	PAFZZ	96906	MS35338-42	WASHER, LOCK RELAY MOUNTING .....	2
6	PAFZZ	91623	4835750	PROTECTOR,THERMAL-O .....	1
7	XDFZZ	0AHU0	74801855	LEAD ASSEMBLY, ELECT GROUND.....	2
8	PAFZZ	96906	MS90726-62	SCREW,CAP, HEXAGON H HEAD, DRIVE .....	4
				MOTOR MTG .....	
9	PAFZZ	96906	MS35338-046	WASHER,LOCK DRIVE MOTOR MOUNTING .....	4
10	PAFZZ	96906	MS27183-12	WASHER,FLAT STUD.....	1
11	PAFZZ	96906	MS35338-45	WASHER,LOCK STUD HOUSING,MOUNTING .....	1
12	PAFZZ	96906	MS51967-5	NUT,PLAIN, HEXAGON STUD,HOUSING.....	1
				MOUNTING.....	

END OF FIGURE

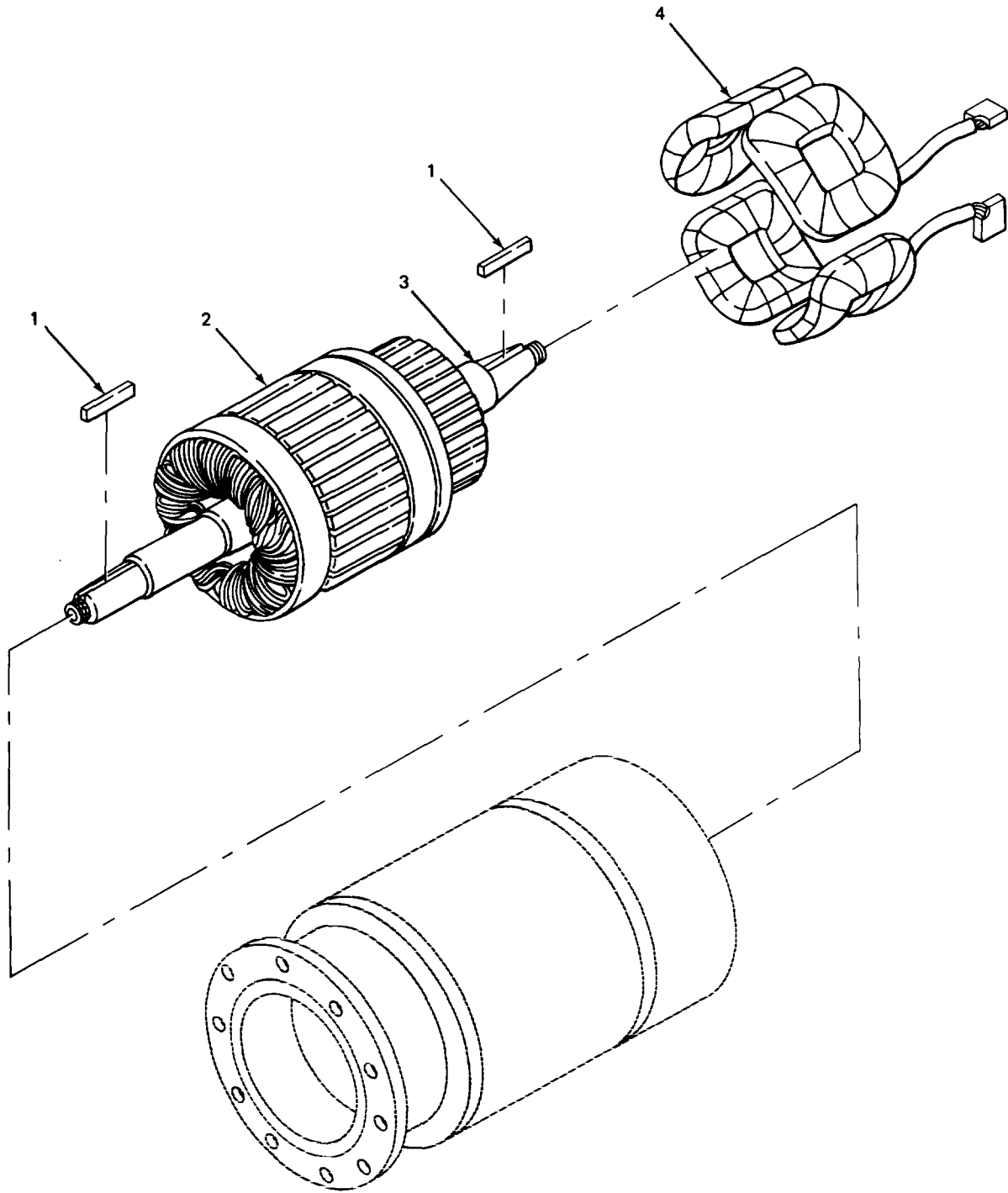

TA508333

TA508333

FIGURE 53. DRIVE MOTOR ARMATURE ASSEMBLY.

SECTION II					
(1)	(2)	(3)	(4)	(5)	(6)
ITEM	SMR		PART		
NO	CODE	CAGEC	NUMBER	DESCRIPTION AND USABLE ON CODES (UOC)	QTY
				GROUP 4001 ROTOR ASSEMBLIES	
				FIG. 53 DRIVE MOTOR ARMATURE ASSEMBLY	
1	PAFZZ	96906	MS35756-12	KEY, WOODRUFF FAN MOUNTING .....	2
2	XAFZZ	88310	53-705-933-501	ARMATURE, MOTOR DRIVE.....	1
3	XDFZZ	88310	4999793-5	SHAFT ARMATURE ARMATURE .....	1
4	XDFZZ	88310	53-932-509-501	FIELD COIL DRIVE MOTOR .....	1

END OF FIGURE

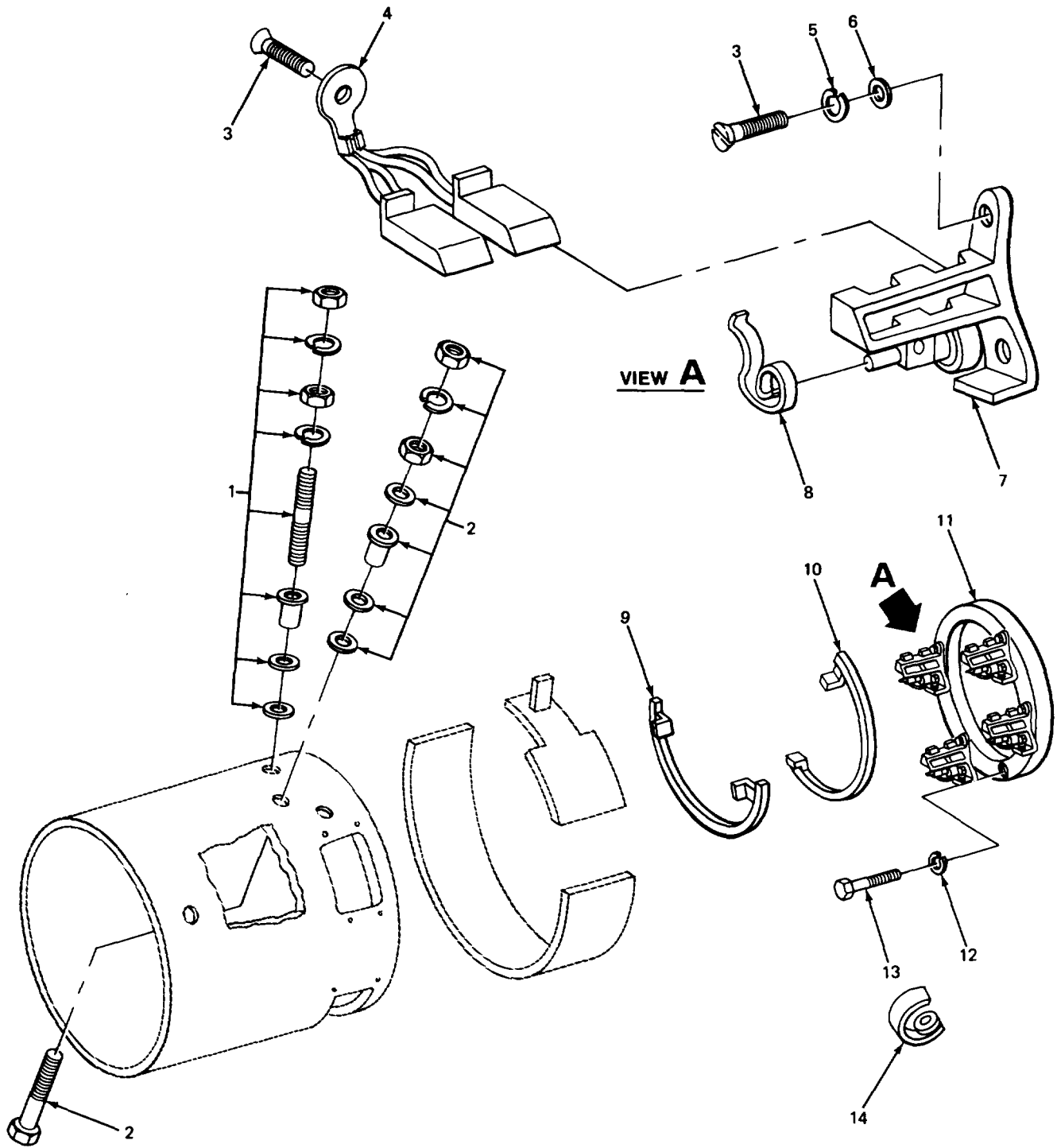

TA508334  
TA508334

FIGURE 54. DRIVE MOTOR BRUSHES AND ASSOCIATED PARTS.



SECTION II					
(1)	(2)	(3)	(4)	(5)	(6)
ITEM NO	SMR CODE	CAGEC	PART NUMBER	DESCRIPTION AND USABLE ON CODES (UOC)	QTY
GROUP 4003 BRUSH HOLDERS					
FIG. 54 DRIVE MOTOR BRUSHES AND ASSOCIATED PARTS					
1	PAFZZ	88310	53-637-095-801	STUD ASSEMBLY, MOTOR FIELD TERMINAL .....	2
2	PAFZZ	88310	53-608-115-801	TERMINAL, STUD ARMATURE TERMINAL.....	2
3	PAFZZ	96906	MS35265-61	SCREW, MACHINE BRUSH MOUNTING.....	12
4	PAFZZ	12603	873415	BRUSH, ELECTRICAL CO ELECTRICAL.....	4
				CONTACT .....	
5	PAFZZ	96906	MS35338-43	WASHER, LOCK HOLDER ASSEMBLY .....	8
				MOUNTING.....	
6	PAFZZ	96906	MS27183-42	WASHER,FLAT HOLDER ASSEMBLY .....	8
				MOUNTING.....	
7	PFFZZ	88310	53-627-305-501	HOLDER, ELECTRICAL C BRUSH.....	4
8	XDFZZ	88310	53-616-646-001	SPRING BRUSH HOLDELRL.....	8
9	XDFZZ	88310	53-620-182-501	CONNECTOR CROSS, DRIVE MOTOR.....	1
10	PAFZZ	88310	4997849-7	BUS, CONDUCTOR CROSS, DRIVE MOTOR .....	1
11	PAFZZ	88310	4994074-5	ARM, ROCKER DRIVE .....	1
12	PAFZZ	96906	MS35335-33	WASHER, LOCK ROCKER ARM MOUNTING .....	4
13	PAFZZ	96906	M59'728-6	SCREW, CAP, HEXAGON H ROCKER ARM .....	4
				MOUNTING.....	
14	PAFZZ	88310	53-608-114-501	LEAD,ELECTRICAL BRUSH .....	2

END OF FIGURE

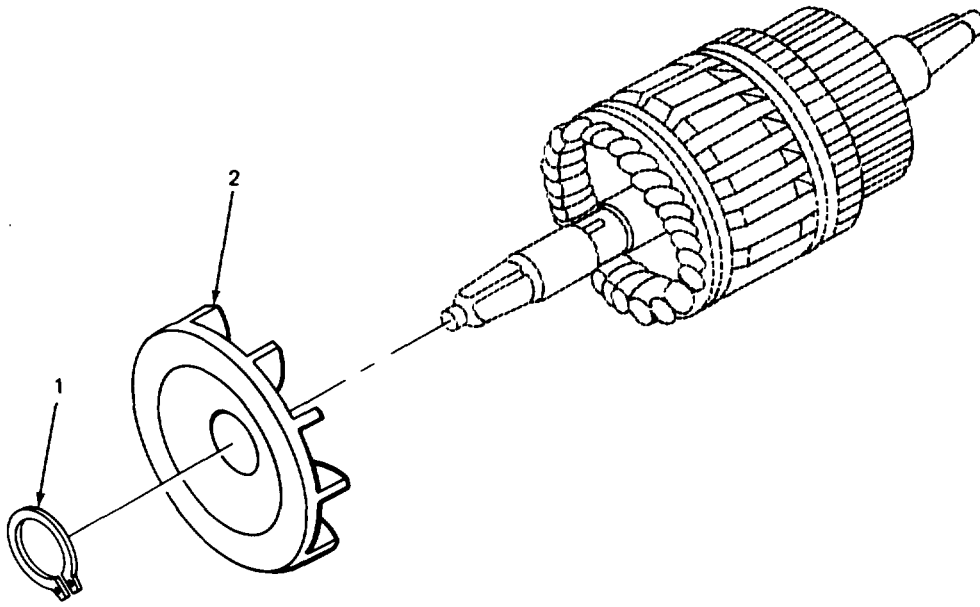
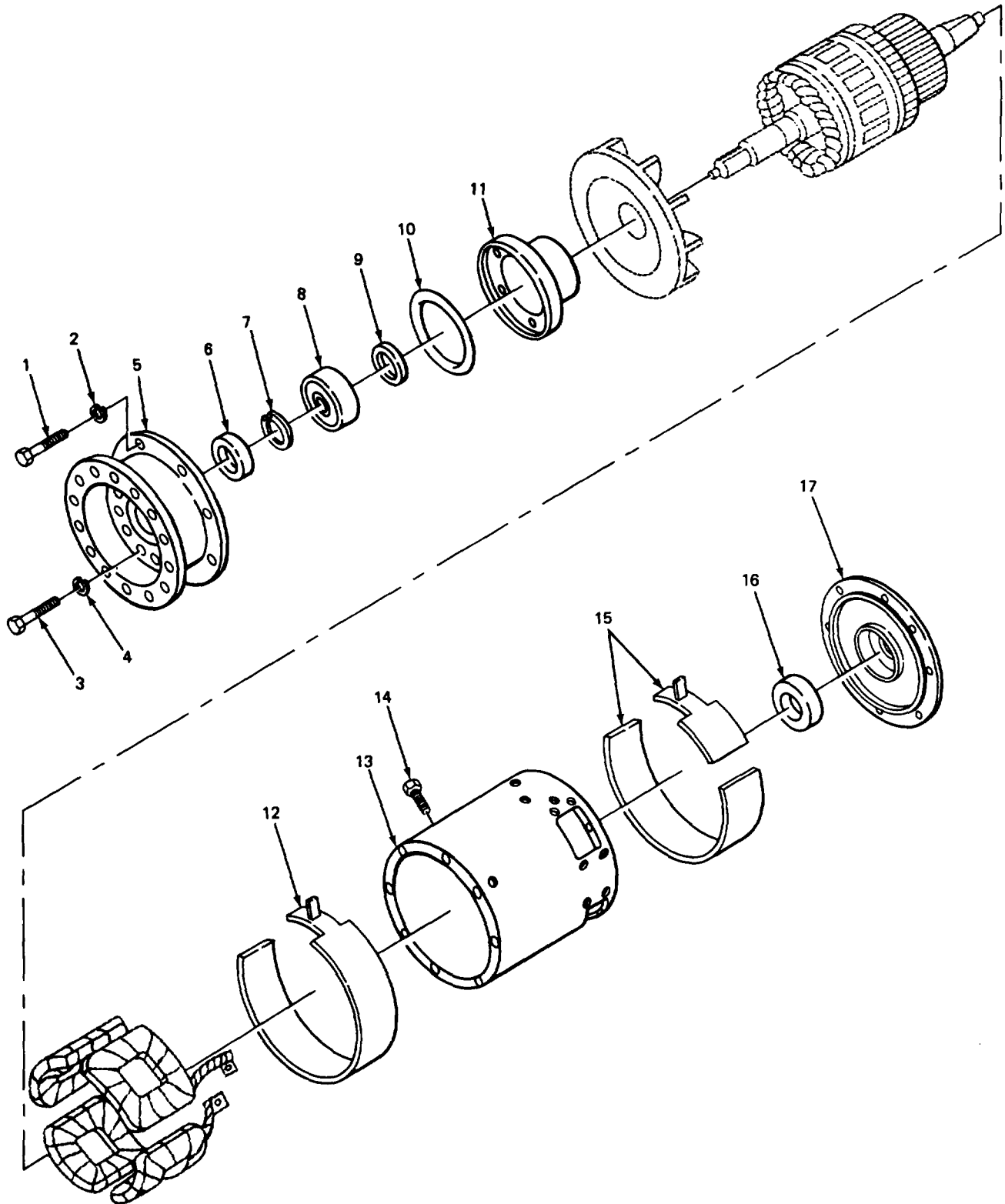

FIGURE 55. DRIVE MOTOR FAN.

TA508335

SECTION II

(1) ITEM NO	(2) SMR CODE	(3) CAGEC	(4) PART NUMBER	(5) DESCRIPTION AND USABLE ON CODE (UOC)	(6) QTY
				GROUP 4004 VENTILATING SYSTEM	
				FIG. 55 DRIVE MOTOR FAN	
1	PAFZZ	96906	MS16624-1187	RING,RETAINING FAN MOUNTING.....	1
2	XBFZZ	88310	53-804-543-001	FAN ARMATURE,DRIVE MOTOR .....	1
				END OF FIGURE	



TA508336

FIGURE 56. DRIVE MOTOR HOUSING, BEARINGS, AND RELATED PARTS.

SECTION II

(1) ITEM NO	(2) SMR CODE	(3) CAGEC	(4) PART NUMBER	(5) DESCRIPTION AND USABLE ON CODE (UOC)	(6) QTY
GROUP 4005 FRAME SUPPORT ANC HOUSING FIG. 56 DRIVE MOTOR HOUSING BEARINGS, ANC RELATEC PARTS					
1	PAFZZ	96906	MS90726-34	80LT,MACHINE HEAD, REAR HOUSING..... MOUNTING.....	8
2	PAFZZ	96906	MS35338-45	WASHER,LOCK REAR HOUSING PCUNTING .....	8
3	PAFZZ	96906	MS18154-60	SCREW,CAP,HEXAGON H RETAINER .....	4
4	PAFZZ	81337	6-1-5866-17	MOUNTING.....	4
5	PFFZZ	88310	4994068-7	WASHER,LOCK RETAINER MOUNTING .....	4
6	PAFZZ	60038	N08	HOUSING REAR DRIVE MOTOR.....	1
7	PAFZZ	96906	MS16624-1043	NUT,PLAINT ROUND BEARING MCUNTING .....	1
8	PAFZZ	21760	5308F	RIN,RETAINING BEARINGC MCUNTING .....	1
9	XDFZZ	OAHUO	4255312	BEARING,BALL,ANNULA REAR,CRIVE.....	1
10	XDFZZ	88044	AN6230-1866-30	MOTOR .....	1
11	XBFZZ	88310	53-705-02-001	SEAL,REAR BE ARING .....	1
12	XDOZZ	88310	A810833-6	PACKING,PREFORMED BEARING RETAINER,.....	1
13	XBFZZ	88310	53-902-481-001	REAR .....	1
14	PAFZZ	96936	MS51959-99	RETAINER BEARING REAR.....	1
15	XBOZZ	88310	53-805-975	COVER REAR DRIVE MOTOR .....	1
16	XDFZZ	35510	A079029662	HOUSING FIELD, DRIVE MOTOR.....	1
17	PFFZZ	OAHUO	4994167	SCREW,MACHINE YOKE TO FIELD WINDING .....	8
18	PAFZZ	96906	MS90727-32	COVER FRONT,DRIVE MOTOR .....	1
				BEARING,BALL,ANNULA FRONT,DRIVE .....	1
				MOTOR .....	1
				HOUSING FRONT DRIVE MOTOR., .....	1
				BOLT,MACHINE FRONT HOUSINC MOUNTING .....	8

END OF FIGURE

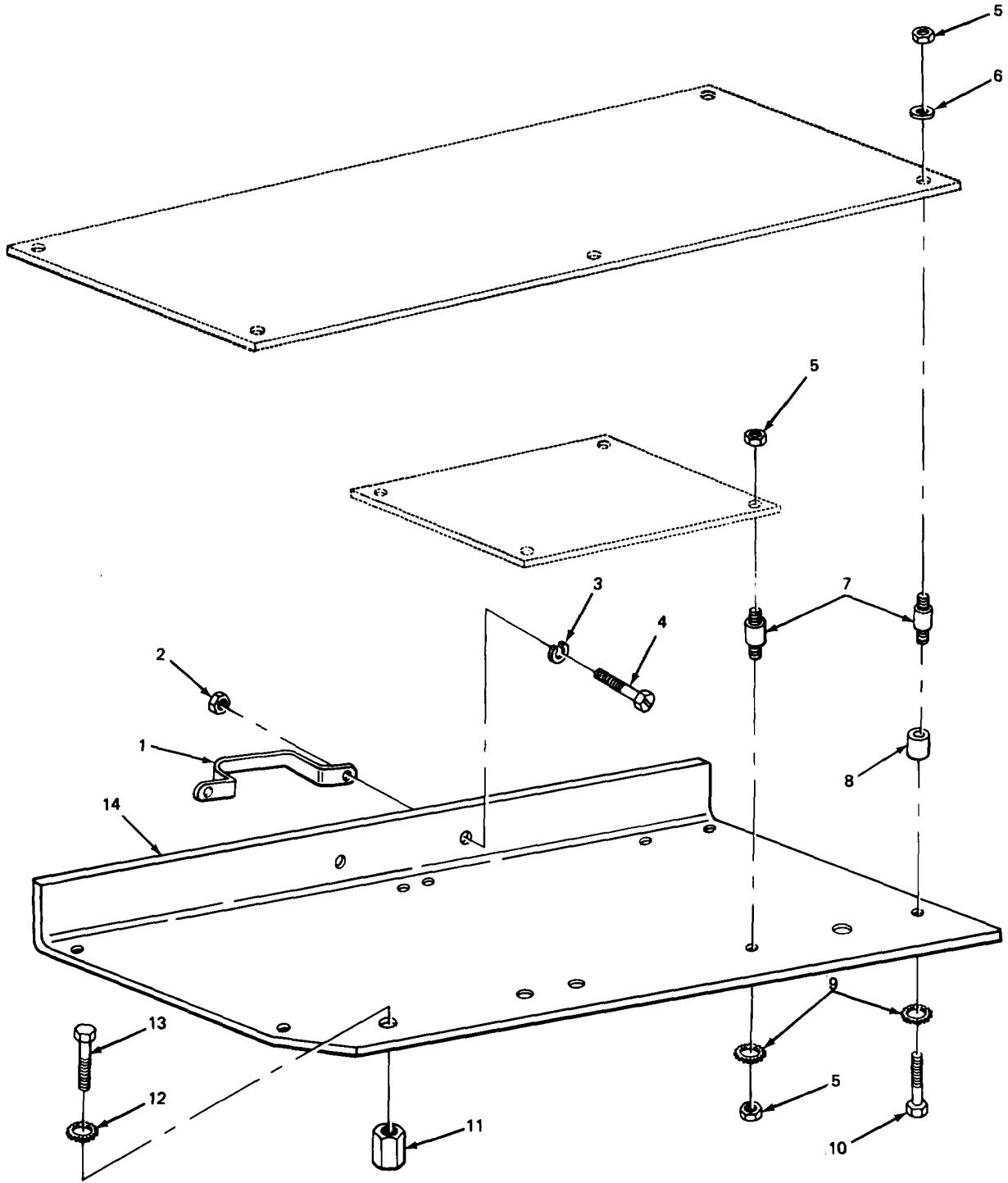

TA508337

FIGURE 57. CONTROL BOARD ASSEMBLY.

SECTION II

(1) ITEM NO	(2) SMR CODE	(3) CAGEC	(4) PART NUMBER	(5) DESCRIPTION AND USABLE ON CODE (UOC)	(6) QTY
GROUP 4009 CONTROL PANELS, IFUSING, CUBICLES					
FIG. 57 CONTROL BOARD ASSEMBLY					
1	XBFZZ	39428	16451B	HANDLE CONTROL BOARD .....	1
2	PAFZZ	96906	MS35650-302	NUT,PLAIN,HEXAGON HANDLE MOUNTING .....	2
3	PAFZZ	96906	MS35338-43	WASHER,LOCK HANDLE MOUNTING .....	2
4	PAFZZ	96906	MS35207-261	SCREW,MACHINE HANDLE MOUNTING .....	2
5	PAFZZ	96906	MS35649-284	NUT,PLAIN,HEXAGON CONTROL BOARD .....	13
6	PAFLZ	96906	MS27183-41	MOUNTING.....	
7	PAFLZ	96906	MS27183-41	WASHER,FLAT FLEX MOUNTING.....	9
8	PAFZZ	76005	J6984-L2	MOUNT,RESILIENT .....	9
9	XDFZZ	OAHUO	4806985	SPACER CONTROL BOARD .....	5
10	PAFZZ	96906	MS35336-15	WASHER,LCCKCONTROL BOARD .....	9
11	PAFZZ	96906	MS35L19-251	SCREW,MACHINE CCNTRCL BOARD .....	5
12	PAFZZ	OAHUO	4768091	MOUNTING.....	
13	PAFZZ	OAHUO	4768091	SPACER PLATE .....	3
14	PAFZZ	OAHUO	4768091	MOUNTING.....	
15	PAFZZ	96906	MS35335-34	WASHER,LOCK PLATE SPACER .....	3
16	PAFZZ	96906	MS90728-30	BOLT,MACHINE HEADOPLATE SPACER .....	3
17	XDFZZ	OAHUO	74827807-1	PLATE MOUNTING CONTROL BOARD.....	1
18	XDFZZ	OAHUO	74827807-1	MOUNTING.....	

END OF FIGURE

SECTION II

11

12 THRU 42

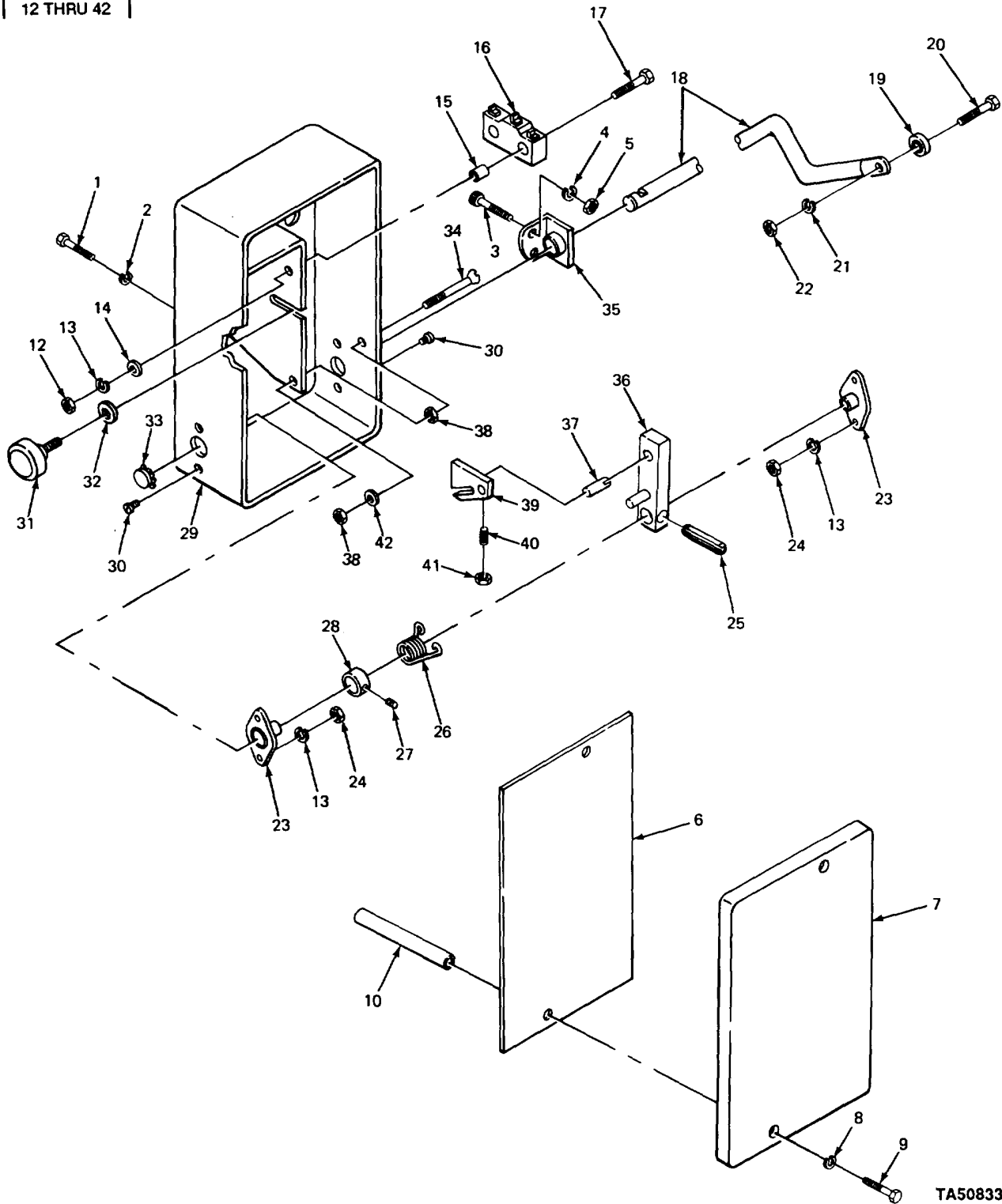

TA508338

FIGURE 58. SPEED CONTROL BOX ASSEMBLY.



SECTION II

(1) ITEM NO	(2) SMR CODE	(3) CAGEC	(4) PART NUMBER	(5) DESCRIPTION AND USABLE ON CODE (UOC)	(6) QTY
GROUP 4010 MASTER OR AUXILIARY CONTROL ASSEMBLY					
FIG. 58 SPEED CONTROL BOX ASSEMBLY					
1	PAFZZ	96906	MS35190-306	SCREW,MACHINE STANDOFF MOUNTING .....	2
2	PAFZZ	96906	MS35336-33	WASHER,LOCK STANDOFF MOUNTING .....	2
3	PAFZZ	96906	MS35190-291	SCREW,MACHINE .....	2
4	PAFZZ	96906	MS35338-44	WASHER,LOCK .....	2
5	PAFZZ	969C6	MS51967-2	NUT,PLAIN,HEXAGON .....	2
6	PAOZZ	OAHUO	4805781	GASKET BOX COVER .....	1
7	XBOZZ	OAHUO	4804451	COVER SPEED CONTROL BOX.....	1
8	PAOZZ	96906	MS35338-53	WASHER,LOCK COVER MCUNTING .....	4
9	PAOZZ	96906	MS90725-3	SCREW,CAP,HEXAGON H CCVER MOUNTING .....	2
10	PAFZZ	OAHUO	4768091	SPACER STANDOFF .....	2
11	XDFFF	OAHUO	74827598-6	CLOTROCL BOX ASSEMBL SPEED CONTROL.....	1
12	PAFZZ	96906	MS35649-262	.NUT,PLAIN,HEXAGON .....	2
13	PAFZZ	96906	MS35338-41	.WASHER,LOCK .....	6
14	PAFZZ	96906	MS27183-6	.WASHER,FLAT .....	2
15	XDFZZ	OAHUO	4799824	.SPACER SWITCH .....	1
16	PAFZZ	OAHUO	4799828-1	.SWITCH,SPEED SPEED CONTROL.....	1
17	PAFZZ	96906	MS51957-36	.SCREW,MACHINE SWITCH MOUNTING .....	1
18	XDFZZ	OAHUO	74826431	.SHAFT,FORK LIFTSPEED CONTROL .....	1
19	XDFZZ	73134	468	.BEARING,BALL,ANNULA.....	1
20	PFFZZ	96906	MS90728-61	.SCREW,CAP,HEXAGON H.....	1
21	PAFZZ	96906	MS35338-046	.WASHER,LOCK BEARING MOUNTING .....	1
22	PAFZZ	96906	MS35691-1	.NUT,PLAIN,HEXAGON BEARING MOUNTING.....	1
23	PAFZZ	92392	FMN8	.BEARING UNIT,PLAIN FLANGE.....	2
24	PAFZZ	96906	MS35650-302	.NUT,PLAIN,HEXAGON BEARING MOUNTING.....	4
25	PAFZZ	96906	MS16562-48	.PIN,SPRING ARM MOUNTING .....	1
26	PAFZZ	OAHU3	74806104-1	.SPRING,HELICAL,TORS TORSION,SHAFT .....	1
27	PAFZZ	96906	MS51323-113	.SET SCREW COLLAR MOUNTING .....	1
28	XDFZZ	90598	MSS91572-1	.COLLAR,SHAFT SHAFT .....	1
29	XBFZZ	OAHUO	4804453	.BOX SPEED CONTROL.....	1
30	PAFZZ	96906	MS51958-61	.SCREW,MACHINE FLANGE MOUNTING .....	4
31	PAFZZ	OAHUO	4805787	.RESISTOR,VARIABLE .....	1
32	PAFZZ	96906	MS27183-14	.WASHER,FLAT POTENTIOMETER MOUNTING .....	1
33	PAFZZ	61864	48172	.BUTTON,PLUG .....	2
34	PAFZZ	96906	MS51959-115	.SCREW,MACHINE .....	1
35	PFFZZ	87946	AL4174	.BRACKET,BEARING .....	1
36	XDFZZ	OAHUO	74805780	.ARM ASSY SPEED CONTROL.....	1
37	XBFZZ	OAHUO	925168	.PIN,STRAIGHT .....	2
38	PAFZZ	96906	MS51967-5	.NUT,PLAIN,HEXAGON SPRING MOUNTING .....	2
39	PAFZZ	OAHUO	4861072	.ADAPTER,SWITCH ACTU .....	1
40	XDFZZ	96906	MS18,367-37	.SETSCREWACTUATOR MCUNTING .....	1
41	PAFZZ	96906	MS35691-1	.NUT,PLAIN,HEXAGON .....	1
42	PAFZZ	96906	MS27183-11	.WASHER,FLATSPRING MOUNTING SCREW .....	1

END OF FIGURE

SECTION II

2 THRU 42

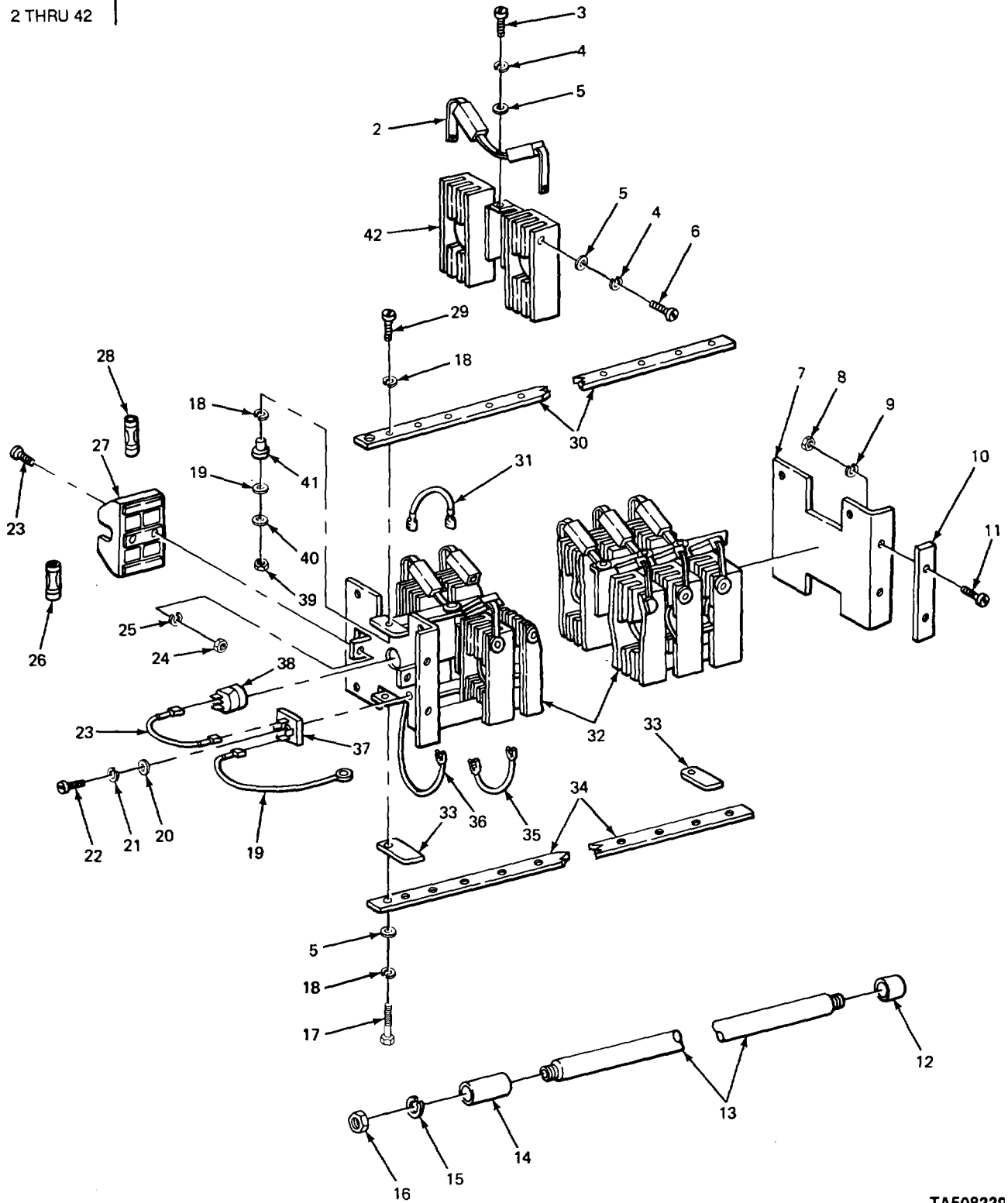

TA508339

FIGURE 59. POWER SWITCH ASSEMBLY.

SECTION II

(1) ITEM NO	(2) SMR CODE	(3) CAGEC	(4) PART NUMBER	(5) DESCRIPTION AND USABLE ON CODE (UOC)	(6) QTY
GROUP 4010 MASTER OR AUXILIARY CONTROL ASSEMBLY					
FIG. 59 POWER SWITCH ASSEMBLY					
1	PAFFF	6N299	480976r)-4	SWITCH,ELECTRICAL POWER .....	1
2	PAFZZ	OAHUO	4999804	.RESISTOR,FIXED,FILM 0.036 OHM .....	16
3	PAFZZ	96906	MS35206-231	.SCREW, MACHINE RESISTOR TO SWITCH .....	8
4	PAFZZ	96906	MS35333-37	MODULE .....	24
5	PAFZZ	96906	MS27183-42	.WASHER,LOCK RESISTOR TO SWITCH .....	40
6	PAFLZ	96906	MS35265-26	MODULE AND BUS BAR .....	16
7	XDFZZ	OAHUO	74996828	.SCREW, MACHINE RESISTOR TO SWITCH .....	2
8	PAFZZ	96906	MS51967-5	MODULE .....	4
9	PAFZZ	96906	MS35338-45	.PLATE END, POWER SWI END .....	4
10	PFFZZ	OAHUO	4791544	.NUT,PLAIN,HEXAGON SPACER MOUNTING .....	4
11	PAFZZ	96906	MS35190-30B	.WASHER,LOCK SPACER MOUNTING .....	2
12	PFFZZ	OAHUO	4999802	.SPACER POWER SWITCH .....	4
13	XDFZZ	OAHUO	74999801-6	.SCREW, MACHINE SPACER MOUNTING .....	2
14	PFFZZ	OAHUO	4999803	.SPACER MOUNTING ROD .....	2
15	PAFZZ	96906	MS35333-42	.RCO MOUNTING,POWER .....	16
16	PAFZZ	96906	MS51967-8	.SPACER MOUNTING .....	4
17	PAFZZ	96906	MS35207-261	.WASHER,LOCK MOUNTING ROD .....	4
18	PAFZZ	96906	YMS35333-39	.NUT,PLAIN,HEXAGON MOUNTING ROD .....	4
19	PAFZZ	OAHUO	74999159	.SCREW,MACHINE BUS AR MOUNTING .....	12
20	PAFZZ	96906	MS27183-5	.WASHER,LOCK BUS BAR .....	1
21	PAFZZ	96906	MS35333-37	.LEAD,ELECTRICAL FLEXIBLE .....	1
22	PAFZZ	96906	MS35236-231	.WASHER,FLAT DIODE BLOCK MOUNTING .....	1
23	PAFZZ	OAHUO	74999158	.WASHER,LOCK DIODE BLAOCK MOUNTING .....	2
24	PAFZZ	96906	MS35649-267	.SCREW,MACHINE DIODE BLCK MOUNTING .....	2
25	PAFZZ	96906	MS35333-47	.LEAD,ELECTRICAL FLEXIBLE .....	1
26	PA0ZZ	81348	WF1814/01-004	.NUT,PLAIN,HEXAGONFUSE BLOCK .....	1
27	PAFZZ	71400	2917	MOUNTING .....	1
28	PAOZZ	71400	SC5	.WASHER,LOCK FUSE BLOCK MOUTING .....	1
29	PAFZZ	96906	MS35207-267	.FUSE,CARTRIDGE 10 AMP .....	1
30	PFFZZ	OAHUO	4997883	.FUSE,HOLDER,BLOCK FUSE .....	1
31	XDFZZ	OAHUO	74999806	.FUSE,CARTRIDGE 5 AMP .....	4
32	PFFZZ	OAHUO	4999813	.SCREW,MACHINE BUS AR MOUNTING .....	1
33	PAFZZ	OAHUO	4996834	.BUS CONDUCTOR UPPER .....	7
34	PFFZZ	OAHUO	4997886	.LEAD,ELECTRICAL .....	2
35	XDFZZ	OAHUO	74999807	.SPACER MODULE MOUNTING .....	4
36	XDFZZ	OAHUO	74999157	.INSULATOR,PLATE BUS BAR .....	1
37	PAFZZ	OAHUO	4828323	.BUS,CONDUCTOR LOWER .....	14
38	XDFZZ	OAHUO	4999805	.LEAD,ELECTRICAL FLEXIBLE .....	3
39	PAFZZ	96906	MS35650-302	.LEAD,ELECTRICAL FLEXIBLE .....	1
40	XDFZZ	OAHUO	4999811	.SEMICONCUCTOIR EVDVIC DIODE .....	1
41	PBFZZ	OAHUO	4999812	.BUSHING,TERMINAL ELECTRICAL .....	1
42	XDFFF	OAHUO	4999800	.NUT,PLAIN,HEXAGCN BUS BARQ .....	4
				.WASHER,FLAT NYLON .....	4
				.BUSHING,ELECTRICAL INSULATOR .....	4
				.MODULE ASSEMBLY POWER SWITCH .....	8
END OF FIGURE					

SECTION II

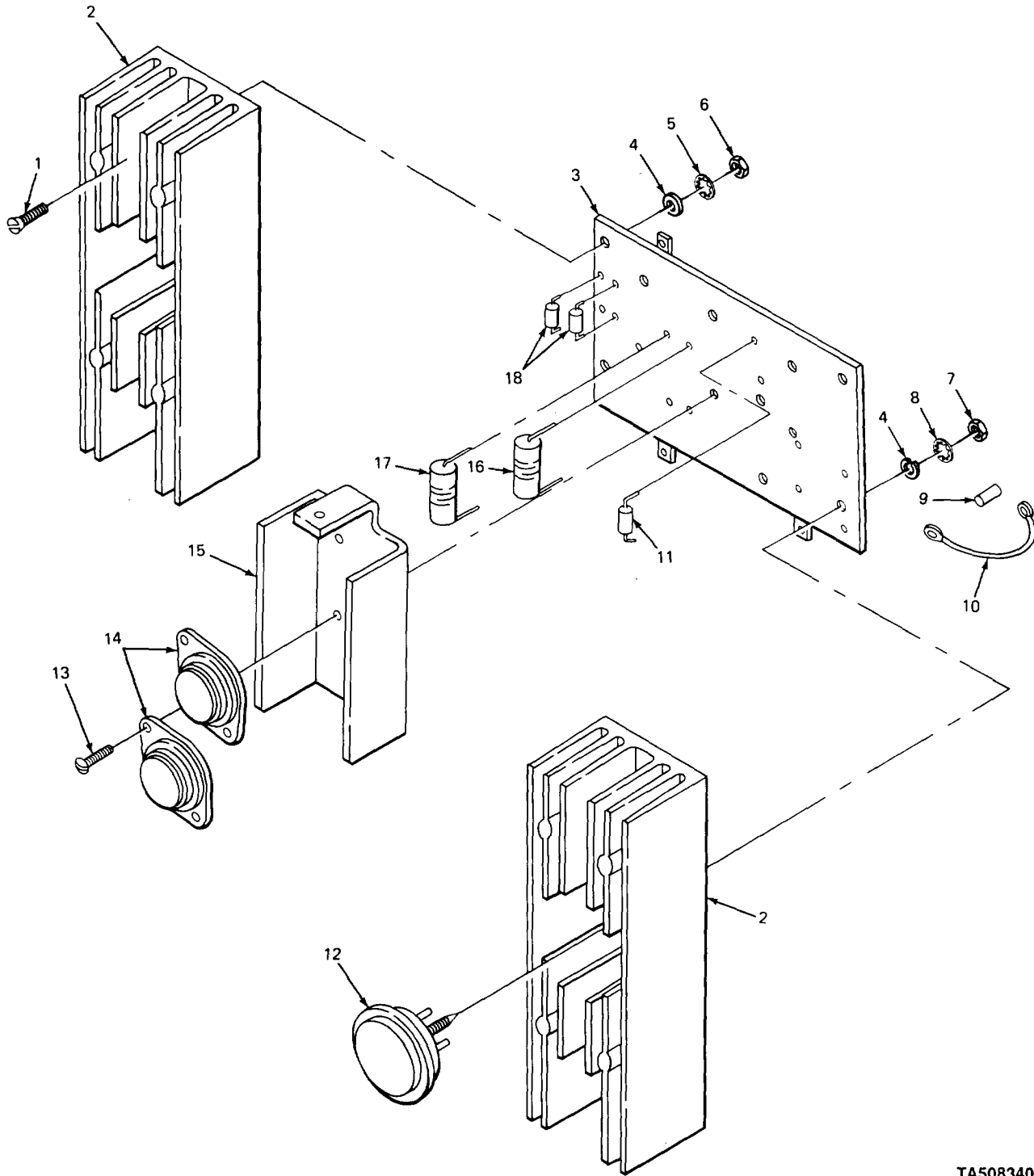

FIGURE 60. POWER SEITCH MODULE ASSEMBLY.

TA508340

SECTION II

(1) ITEM NO	(2) SMR CODE	(3) CAGEC	(4) PART NUMBER	(5) DESCRIPTION AND USABLE ON CODE (UOC)	(6) QTY
GROUP 4010 MASTER OR AUXILIARY CONTROL ASSEMBLY					
FIG. 60 POWER SWITCH MODULE ASSEMBLY					
1	PAFZZ	96906	MS35190-236	..SCREW,MACHINE .....	16
2	PFFZZ	OAHUO	74997929	..HEAT SINK,PCWER TRA HEAT, .....	16
3	PAFZZ	OAHU3	4812377	TRANSISTOR .....	8
4	PAFZZ	96906	MS27183-5	..PRINTEO WIRING BCAR BCAPD,POWER .....	8
5	?AFZZ	96906	MS35333-37	SWITCH MODULE .....	64
6	PAFZZ	96906	MS35649-262	..WASHER,FLAT BRASS .....	4E
7	PAFZZ	96906	MS35650-302	..WASHER,LOCK CIRCUIT BOARD .....	48
8	PAFZZ	96906	MS35333-39	..NUT,PLAIN,HEXAGON CIRCUIT BOARD.....	16
9	XDFZZ	OAHUO	4998J67	..NUT,PLAIN,HEXAGON TRANSISTOR .....	16
10	XDFZZ	OAHUO	4998172	MOUNTING.....	16
11	PAFZZ	OAHUO	4994950	..WASHER,LOCK TRANSISTOR MOUNTING .....	16
12	PAFZZ	OAHUO	4996941	..SPACER TRANSISTOR .....	16
13	PAFZZ	96906	MS35236-230	..LEAD,ELECTRICAL FLEXIBLE.....	2
14	PAFZZ	OAHUO	4999774	..RESISTOR,FIXED,WIRE 100 IEM, 1/2 .....	16
15	XBFZZ	OAHUO	4812373	WATT .....	16
16	PAFZZ	31121	H82231	..TRANSISTOR POWER SWITCH MODULE .....	32
17	PAFZZ	OAHUO	4812376	..SCREW,MACHINE TRANSISTOR MOUNTING .....	11
18	PAFZZ	81349	RCR20G221JS	..TRANSISTOR POWER SWITCH MCODE .....	8
				..SINK HEAT,TRANSISTOR.....	16
				..RESISTOR,FIXE£,COMP 22 OHM,2 WATT .....	16
				..RESISTOR,FIXED,WIRE 0.1 OHMS, .....	16
				3WYATT .....	16
				..RESISTOR,FIXED COMP 220 OHM, 1/2.....	16
				WATT .....	

END OF FIGURE

SECTION II

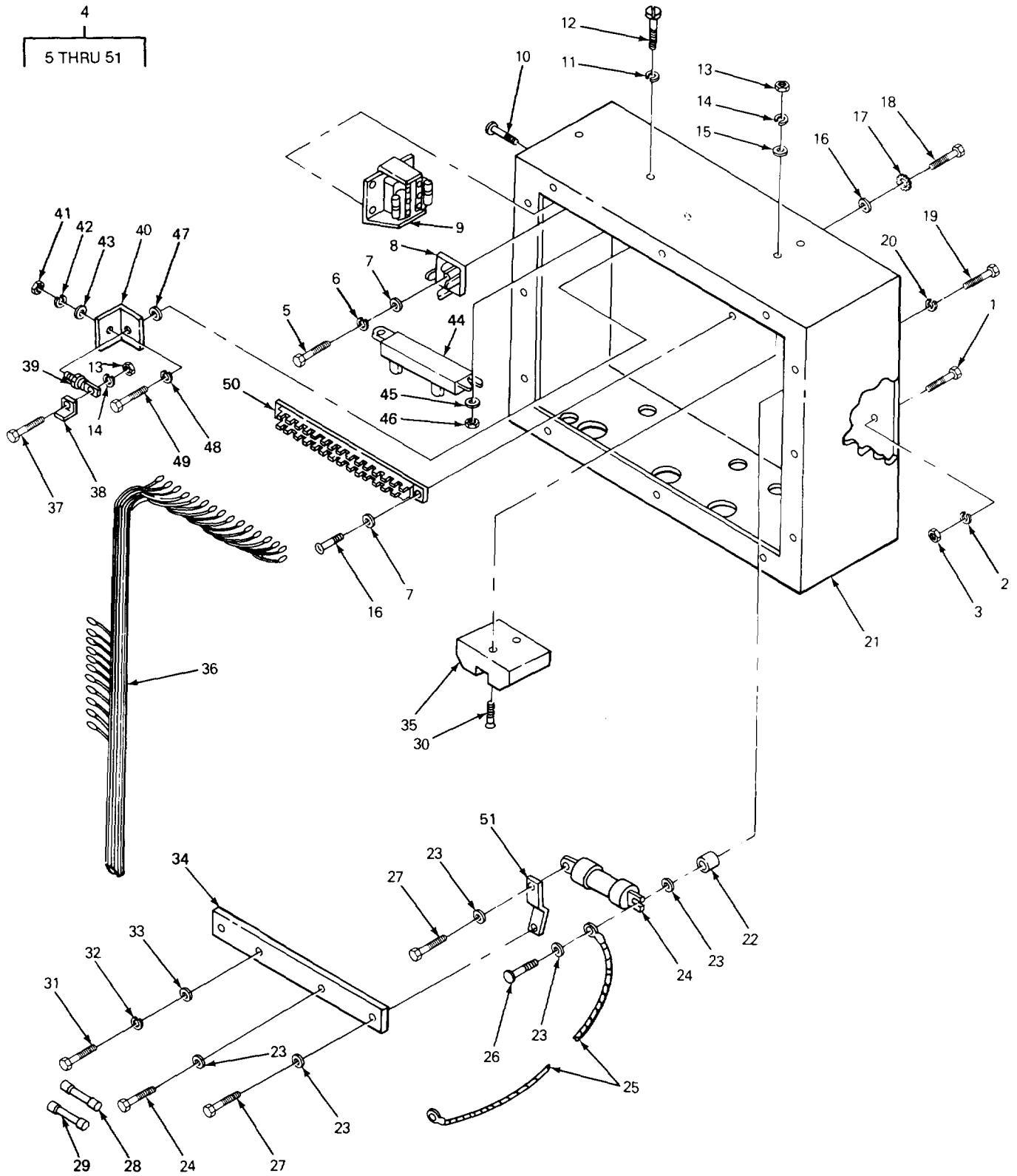

TA508341

FIGURE 61. CONTACTOR BOX ASSEMBLY AND ASSOCIATED PARTS.

SECTION II

(1) ITEM NO	(2) SMR CODE	(3) CAGEC	(4) PART NUMBER	(5) DESCRIPTION AND USABLE ON CODE (UOC)	(6) QTY
GROUP 401U MASTER OR AUXILIARY CONTROL ASSEMBLY					
FIG. 61 CONTACTOR BOX ASSEMBLY AND ASSOCIATED PARTS					
1	PAFZZ	96906	MS35190-320	SCREW,MACHINE CONTACTOR .....	2
2	PAFZZ	96906	MS35338-046	WASHER,LOCK CONTACTCR .....	2
3	PAFZZ	96906	MS51967-8	NUT,PLAIN,HEXAGON CONTACTOR .....	2
4	PFFFF	OAHUO	4827614	CONTROL BOX ASSY EL .....	1
5	PAFZZ	96906	MS35296-231	.SCREW,MACHINE RECTIFIER MOUNTING .....	1
6	PAFZZ	96906	MS35333-37	.WASHER,LOCK RECTIFIER MOUNTNG .....	8
7	PAFZZ	96906	MS27183-5	.WASHER,FLAT RECTIFIER MOUNTING .....	3
8	PAFZZ	OAHUO	4996843	.RECTIFIER,SEMICONDU .....	1
9	PAFZZ	OAHUO	4999833-9	.RELAY,ELECTHROMAGNET CONTACTOR .....	1
10	PAFZZ	96906	MS35206-230	.SCREW,MACHINE DEVICE MOUNTING .....	8
11	PAFZZ	96906	MS35338-42	.WASHER,LOCK RESISTOR MOUNTING .....	2
12	PAFZZ	96906	MS35206-243	.SCREW,MACHINE RESISTOR MOUNTING .....	2
13	PAFZZ	96906	MS35649-262	.NUT,PLAIN,HEXAGON FUSE BLOCK .....	3
14	PAFZZ	96906	MS35333-37	.WASHER,LOCK .....	8
15	PAFZZ	96906	MS27183-5	.WASHER,FLAT .....	3
16	PAFZZ	96906	MS27183-8	.WASHER,FLAT CONTACTCR MOUNTING .....	14
17	PAFZZ	96906	MS35333-39	.WASHER,LOCK CONTACTOR MOUNTING .....	14
18	PAFZZ	96906	M535207-265	.SCREW,MACHINE CONTACTCR MOUNTING .....	8
19	PAFZZ	96906	MS35190-285	.SCREW,MACHINE INSULATOR MOUNTING .....	2
20	PAFZZ	96906	MS35336-27	.WASHER,LOCK INSULATOR MOUNTING .....	2
21	XDFZZ	OAHUO	4812324	.BOX CONTACTOR ASSEMBLY .....	1
22	PFFZZ	32329	2165-1A	.INSULATOR,STANDOFF FUSE .....	2
23	PAFZZ	96906	MS27183-10	.WASHER,FLAT FUSE MOUNTING .....	16
24	PAOZZ	7140C	ACK250	.FUSE,CARTRIDGE 250 AMP .....	1
25	XBFZZ	OAHUO	4822169	.CABLE ASSEMBLY FUSE TO GROUND .....	1
26	PAFZZ	OAHUO	\$26301	.SCREW CABLE TC BUS BAR .....	11
27	PAFZZ	OAHUO	26332	.SCREW HEAD, BUSBAR ASSEMBLY .....	2
28	PADZZ	71400	SC5	.FUSE,CARTRIDGE 5 AMP .....	1
29	PADZZ	81348	WF1814/01-005	.FUSE,CARTRIDGE 15 AMP .....	2
30	PAFZZ	96906	MS35206-230	.SCREW,MACHINE .....	8
31	PAFZZ	96906	MS90125-31	.BOLT,MACHINE HEAD,CABLE MOUNTING .....	5
32	PAFZZ	96906	MS35338-45	.WASHER,LOCK CABLE MOUNTING .....	5
33	PAFZZ	96906	MS27183-42	.WASHER,FLAT CABLE MOUNTING .....	5
34	XBFZZ	OAHUO	4812542	.BUSBAR CONTACTOR ASSEMBLY .....	1
35	PAFZZ	71400	2965	.FUSE HOLDER,LOCK FUSE .....	1
36	XDFZZ	OAHUO	4827615-8	.WIRING HARNESS,BRAN WIRING .....	1
37	XDFZZ	OAHUO	926311	.SCREW, MACHINE DIODE CONNECTOR TAB .....	1
38	XDFZZ	OAHUO	4999769	.TAB ELECTRICAL CONNECTOR .....	1
39	XBFZZ	81349	JANIN1184	.DIODE CONTACTUR BOX ASSEMBLY .....	1
40	XDFZZ	OAHUO	74999767-9	.BRACKET,ANGLE DIODE MOUNTING .....	1
41	PAFZZ	96906	MS35691-1	.NUT,PLAIN, HEXAGON CIUCE MOUNTING .....	1
42	PAFZZ	96906	MS35333-40	.WASHER,LOCK DIODE MOUNTING .....	1
43	PAFZZ	96906	MS27183-10	.WASHER,FLAT .....	16
44	PAFZZ	82807	12M59-IOH(M11177)	.RESISTOR,FIXED,WIRE 10 OHM,100 .....	1

SECTION II

(1) ITEM NO	(2) SMR CODE	(3) CAGEC	(4) PART NUMBER	(5) DESCRIPTION AND USABLE ON CODE (UOC)	(6) QTY
45	PAFZZ	96906	MS27183-41	WATT ..... .WASHER,FLAT RESISTOR MOUNTING .....	2
46	PAFZZ	96906	MS35649-282	.NUT,PLAIN,HEXAGON RESISTOR..... MOUNTING.....	2
47	PAFZZ	96906	MS27183-7	.WASHER,FLAT TERMINAL TO CONTACTOR .....	9
48	PAFZZ	96906	MS35333-41	.WASHER,LOCK BRACKET MOUNTING.....	1
4S	XDFZZ	OAHUO	926334	.SCREW, ASSEM8LED WAS BRACKET..... MOUNTING.....	1
50	XDFZZ	75382	899-14KT48	.TERMINAL BOARD TERMINAL.....	2
51	XDFZZ	OAHUO	4999881	.BUS,CONDUCTOR FUSE TO CONTACTOR..... ASSEMBLY.....	1

END OF FIGURE



SECTION II

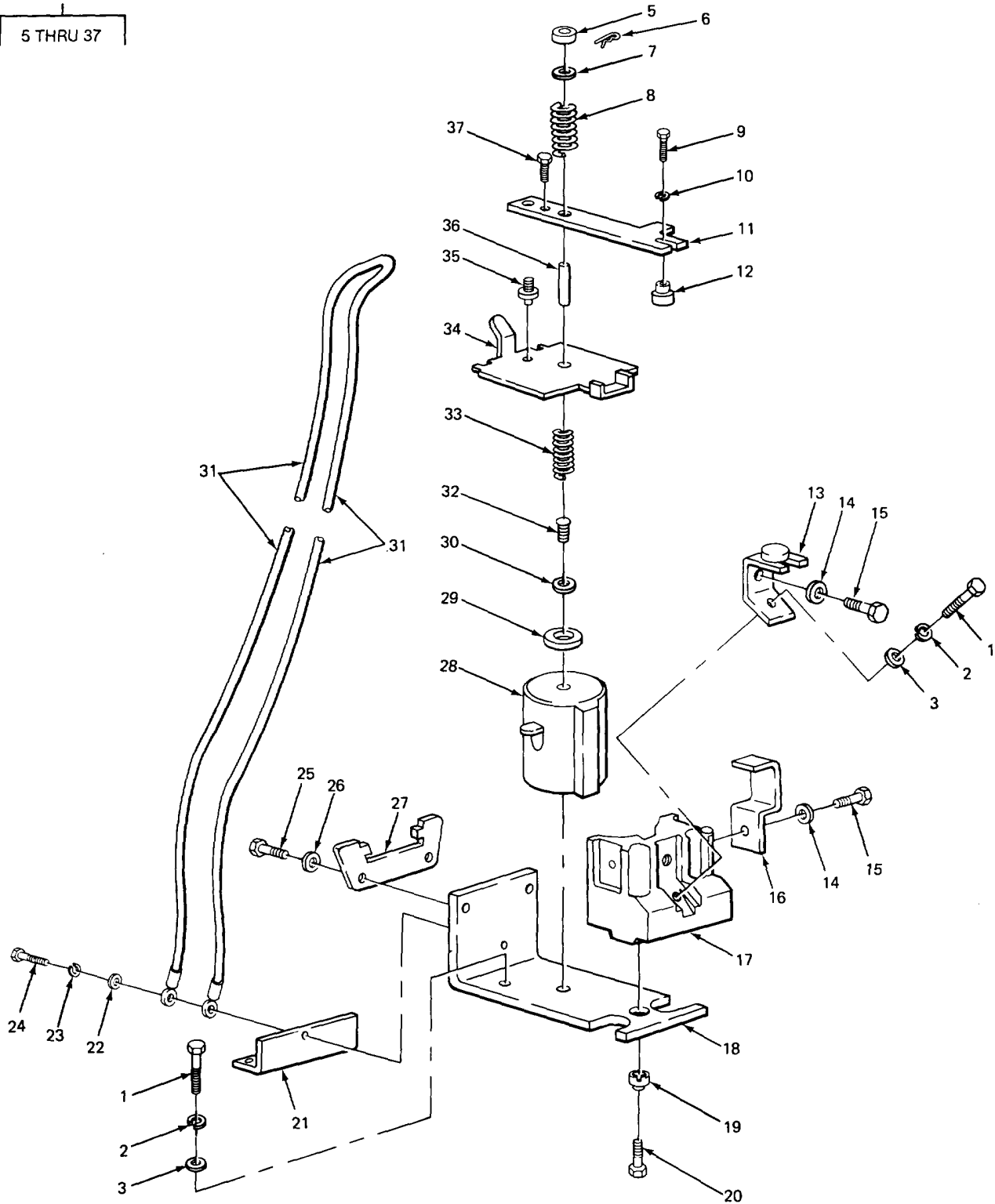
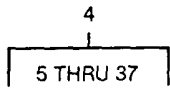

TA508342

FIGURE 62. CONTACTOR ASSEMBLY EMERGENCY CUTOUT SWITCH.

SECTION II

(1) ITEM NO	(2) SMR CODE	(3) CAGEC	(4) PART NUMBER	(5) DESCRIPTION AND USABLE ON CODE (UOC)	(6) QTY
GROUP 4010 MASTER OR AUXILIARY CONTROL ASSEMBLY					
FIG. 62 CONTACTOR ASSEMBLY EMERGENCY CUTGUT SWITCH					
1	PAFZZ	96906	MS90725-31	..BOLT,MACHINE .....	5
2	PAFZZ	96906	MS35338-45	..WASHER,LOCK .....	5
3	PAFZZ	96906	MS27183-42	..WASHER,FLAT .....	5
4	PAFFF	OAHUO	4912982-8	..RELAY,ELECTROMAGNET EMERGENCY CUTOUT .....	1
5	XDFZZ	OAHUO	4905183	..WASHER,SHOULDERED CENTERING, SPRING .....	1
6	PAFZZ	96906	MS24665-132	..PIN,COTTER SHOULDER PIN .....	1
7	XDFZZ	92392	14-132-618-011	..WASHER,RECESSED CUP,SPRING PIN .....	1
8	PAFZZ	OAHUO	4994389	..SPRING,HELICAL,COMP CCMRESSLIN CONTACT .....	1
9	PAFZZ	OAHUO	923498	..SCREW,CAP,HEXAGON H HEAD,PLATED CONTACT MOUNTING .....	1
10	PAFZZ	96906	MS35333-40	..WASHER,LOCK CONTACT MOUNTING .....	1
11	PAFZZ	OAHUO	4996951	..MOVABLE CONTACT CAR .....	1
12	PAFZZ	92392	4906254-0	..CONTACTOR ASSEMBLY ELECTRICAL .....	1
13	PAFZZ	OAHUO	4996950	..SUPPORT,STA CON .....	1
14	PAFZZ	96906	MS27183-100	..WASHER,FLAT BRACKET MOUNTING .....	2
15	PAFZZ	96906	MS90725-3	..SCREW,CAP HEXAGON H BRACKET MOUNTING .....	2
16	XBFZZ	92392	14-177-808	..BRACKET ARMATURE STOP .....	1
17	PAFZZ	OAHUO	4994396	..CONTACT SET,RELAY .....	1
18	XDFZZ	OAHUO	4996820	..YOKE .....	1
19	PAFZZ	96906	MS35336-21	..MAGNET .....	1
20	PAFZZ	96906	MS35191-272	..WASHER,LOCK BLOCK MOUNTING .....	1
21	XDFZZ	OAHUO	4996930	..SCREW,MACHINE BLCK MOUNTING .....	1
22	PAFZZ	96906	MS27183-10	..TERMINAL,LUG CABLE .....	1
23	PAFZZ	96906	MS35335-33	..WASHER,FLAT CABLE MOUNTING .....	1
24	PAFZZ	96906	MS90725-5	..ASHER ,LOCK CABLE MOUNTING .....	1
25	PAFZZ	OAHUO	922705	..SCREW,CAP,HEXAGON H CABLE MTG .....	1
26	PAFZZ	OAHUO	4905182	..SCREW RETAINER MOUNTING .....	2
27	XBFZZ	92392	14-177-651	..WASHER,SPRING TENSI BELLEVILLE, RETAINER MOUNTING .....	2
28	XBFZZ	OAHUO	4999909	..RETAINER ARMATURE .....	1
29	XDFZZ	OAHUO	4996958	..COIL MAGNET .....	1
30	PAFZZ	96906	MS27183-42	..CORE ASSEMBLY MACGNET .....	1
31	PAFZZ	OAHUO	4996959	..WASHER,FLAT MAGNETIC COIL .....	1
32	PAFZZ	96906	MS35207-27.3	..LEAD,ELECTRICAL CONTACTOR .....	1
33	XDFZZ	OAHUO	4994405	..SCREW,MACHINE MAGNETIC COIL .....	1
34	PAFZZ	OAHUC	4998957	..SPRING,HELICAL,COMP CARRIER RETURN .....	1
35	PAFZZ	OAHUO	4996954	..PLATE,ARMATURE CONTACTOR ASSEMBLY .....	1
36	XDFZZ	OAHUO	4994402	..BEARING PIVOT .....	1
37	PAFZZ	96906	MS90725-1	..PIN SHOULDER, CARRIER MOUNTING .....	1
				..SCREW,CAP, HEXAGON H CARRIER ASSEMBLY .....	1
END OF FIGURE					

SECTION II

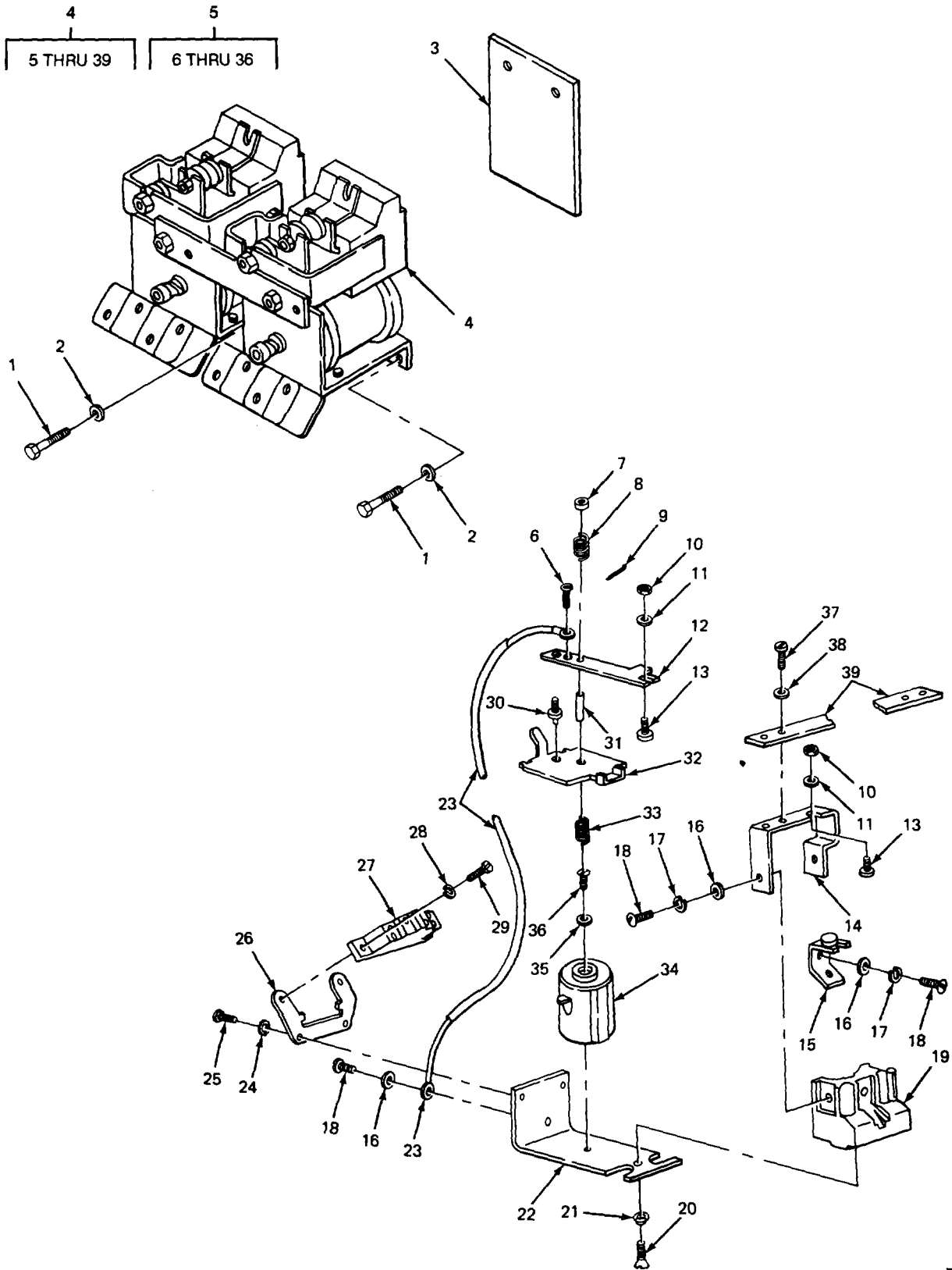

TA508343

FIGURE 63. FORWARD AND REVERSE CONTACTOR ASSEMBLY.

SECTION II

(1) ITEM NO	(2) SMR CODE	(3) CAGEC	(4) PART NUMBER	(5) DESCRIPTION AND USABLE ON CODE (UOC)	(6) QTY
GROUP 4010 MASTER OR AUXILIARY CONTROL ASSEMBLY					
FIG. 63 FORWARD AND REVERSE					
CONTACTOR ASSEMBLY					
1	PFFZZ	OAHUC	S26301	..SCREW.....	4
2	PAFZZ	96906	MS27183-10	..WASHER,FLAT .....	4
3	XDFZZ	OAHUO	4997939	..INSULATOR,PLATE CONTACTOR .....	2
				INSULATOR.....	
4	XDFFF	OAHUO	4998095	..CONTACTOR ASSEMBLY 100 AMP .....	1
5	XDFFF	OAHUO	74994393	..RELAY,ELECTROMAGNET ELECTRICAL.....	2
6	PAFZZ	OAHUO	926718	...SCREW LEAD TO CARRIER .....	2
7	XDFZZ	OAHUO	4994409	...WASHER,RECESSED CUP .....	2
8	XBFZZ	OAHUO	4994404	...SPRING, HELICAL COMPRESSION .....	2
				CONTACT .....	
9	PAFZZ	96906	MS24665-132	...PIN, COTTER SHOULDER PIN .....	2
10	XDFZZ	OAHUO	74906253-5	...NUT CONTACT MOUNTING .....	8
11	PAFZZ	96906	MS27183-8	...WASHER,FLAT CONTACT MOUNTING .....	8
12	PFFZZ	OAHUO	4994400	...CARRIER CONTACT,REL .....	2
13	PFFZZ	92392	4906253-2	CONTACT, ELECTRICAL .....	8
14	XDFZZ	OAHUO	4994401	...RELAY,ELECTROMAGNET STATIONARY,.....	2
				CONTACT .....	
15	PFFZZ	OAHUO	4994399	...SUPPORT,RELAY STATIONARY,CONTACT .....	2
16	PAFZZ	96906	MS27183-10	...WASHER,FLAT SUPPORT MOUNTING .....	4
17	PAFZZ	96906	MS35338-44	...WASHER,LOCK SUPPORT MOUNTING .....	4
18	PAFZZ	OAHUO	926302	...SCREW SUPPORT MOUNTING .....	4
19	PAFZZ	OAHUO	4994396	...CONTACT SET,RELAY .....	2
20	PAFZZ	96906	MS35191-272	...SCREW,MACHINE SUPPORT MOUNTING .....	2
21	PAFZZ	96906	MS35336-21	...WASHER,LOCK SUPPORT MOUNTING .....	2
22	XBFZZ	OAHUO	4994394	...YOKE MAGNET .....	2
23	PAFZZ	92392	4994407	...LEAD,ELECTRICAL CONTACT .....	2
24	PAFZZ	96906	MS35335-32	...WASHER,LOCK SUPPORT MOUNTING .....	4
25	PAFZZ	OAHUO	922705	...SCREW SWITCH SUPPORT MOUNTING .....	4
26	PAFZZ	92392	4994408	...SWITCH .SENSITIVE .....	2
27	XBFZZ	91929	3MNGTCDB	...SWITCH LIMIT .....	4
28	PAFZZ	96906	MS35338-41	...WASHER,LOCK SWITCH MOUNTING .....	4
29	PAFZZ	79960	T11S6-8	...SCREW,MACHINE SWITCH MOUNTING .....	4
30	XDFZZ	OAHUO	4994403	...BEARING PIVOT .....	2
31	XBFZZ	OAHUO	4994402	...PIN SHOULDER .....	2
32	XDFZZ	OAHUO	4994398	...ARMATURE,RELAY CONTACTOR .....	2
33	XDFZZ	OAHUC	4994405	...SPRING,HELICAL, COMP CONTACTOR.....	2
				RETURN .....	
34	XBFZZ	92392	14-171-287	...CORE MAGNET .....	2
35	XDFZZ	96906	917365	...WASHER,LOCK NO.10,COIL ASSEMBLY .....	2
36	PAFZZ	96906	MS35207-268	...SCREW,MACHINE MAGNET COIL .....	2
				ASSEMBLY .....	
37	PAFZZ	OAHUO	926301	...SCREW WITH INTERNAL LOCK WASHER .....	4
				BUSBAR MOUNTING.....	
38	PAFZZ	96906	MS27183-10	...WASHER,FLAT BUSBAR MOUNTING .....	4
39	XDFZZ	OAHU3O	4994427	...BUS,CONDUCTOR .....	1

END OF FIGURE

SECTION II

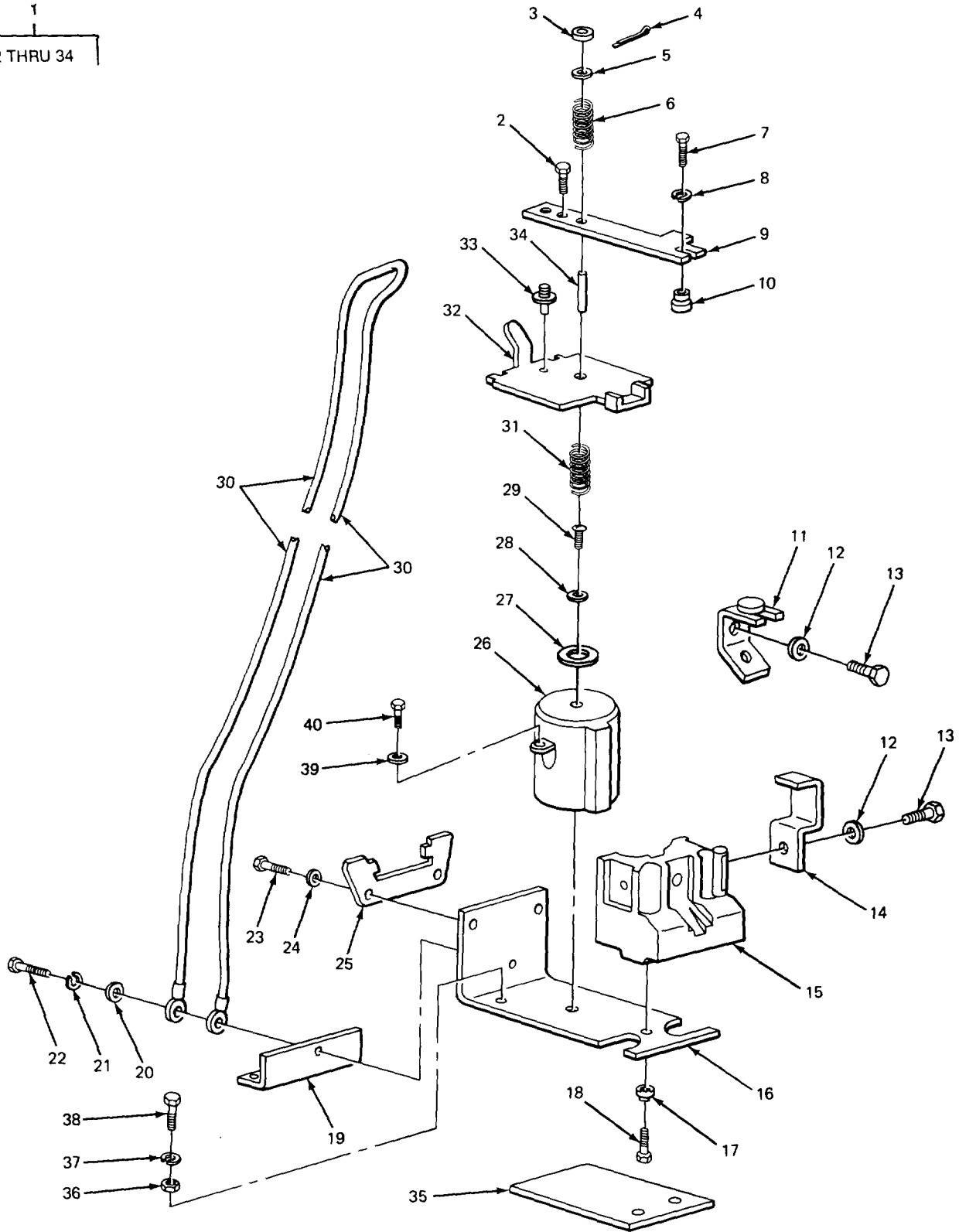
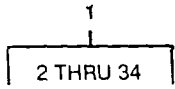

TA508344

FIGURE 64. PUMP CONTACTOR ASSEMBLY.

SECTION II

(1) ITEM NO	(2) SMR CODE	(3) CAGEC	(4) PART NUMBER	(5) DESCRIPTION AND USABLE ON CODE (UOC)	(6) QTY
GROUP 4010 MASTER OR AUXILIARY CONTROL ASSEMBLY					
FIG. 64 PUMP CONTACTOR ASSEMBLY					
1	PAFFF	OAHUO	4905104	..CONTACTOR,MAGNETIC .....	1
2	PAFZZ	96906	MS90725-1	..SCREW,CAP,HEXAGON .....	1
3	XDFZZ	OAHUO	74996956-4	..WASHER,SHOULDERED .....	1
4	PAFZZ	96906	MS24665-132	..PIN COTTER SHOULDER PIN .....	1
5	XUFZZ	92392	14-102-618-011	..WASHER,RECESSED CUP,SPRING PIN .....	1
6	PAFZZ	OAHUO	4994389	..SPRING HELICAL COMP .....	1
7	PAFZZ	OAHUO	923498	..SCREW,CAP,HEXAGON .....	2
8	PAFZZ	96906	MS35333-40	..WASHER LOCK .....	2
9	PAFZZ	OAHUO	4996951	..MOVABLE CONTACT CAR .....	1
10	PAFZZ	92392	4906254-0	..CONTACTOR ASSEMBLY ELECTRICAL .....	2
11	PAFZZ	OAHUO	4996950	..SUPPORT, STA CON .....	1
12	PAFZZ	96906	MS27183-10	..WASHER,FLAT BRACKET MCUNTING .....	2
13	PAFZZ	96906	MS90725-3	..SCREW,CAP,HEXAGON H .....	2
14	XDFZZ	92392	14-177-808	..BRACKET ARMATURE STOP .....	1
15	PAFZZ	OAHUO	4994396	..CONTACT SET,RELAY .....	1
16	XDFZZ	OAHUO	4996820	..YOKE MAGN ET .....	1
17	PAFZZ	96906	M535336-21	..WASHER,LOCK LOCK MOUNTING .....	1
18	PAFZZ	96906	MS35191-272	..SCREW,MACHINE BLOCK MOUNTING .....	1
19	XDFZZ	OAHUO	4996930	..TERMINAL,LUG CABLE .....	1
20	PAFZZ	96906	MS-27183-10	..WASHER,FLAT .....	1
21	PAFZZ	96906	MS35335-33	..WASHER,LOCK .....	1
22	PAFZZ	96936	MS90725-5	..SCREW,CAP,HEXAGON .....	1
23	PAFZZ	OAHUO	922705	..SCREW RETAINER MOUNTING .....	2
24	PAFZZ	OAHUO	4905182	..WASHER,SPRING TENSI .....	2
25	XBFZZ	92392	14-177-651	..RETAINER ARMATURE .....	1
26	XDFZZ	OAHUO	4996838	..COIL,RADIO FREQUENC MACGET .....	1
27	XDFZZ	OAHUO	4990958	..CORE ASSEMBLY MAGNET .....	1
28	PAFZZ	96906	MS27183-42	..WASHER,FLAT MAGNETIC COIL .....	1
29	PAFZZ	96906	MS35207-271	..SCREW,M,ACHINE MAGNETIC COIL .....	1
30	PAFZZ	OAHUO	4996959	..LEAD,ELECTRICAL.....	1
31	XDFZZ	OAHUO	49944,5	..SPRING ,HELICAL,CCEF CARRIER RET .....	1
32	PAFZZ	OAHUO	4998957	..PLATE,ARMATURE CONTACTOR ASSEMBLY .....	1
33	PAFZZ	OAHUO	4996954	..BEARING PIVOT .....	1
34	XDFZZ	OAHU	4994402	..PIN SHOULDER,CARRIER MOUNTING .....	1
35	XDFZZ	OAHUO	4996850	..INSULATOR,PLATE .....	2
36	PAFZZ	96906	MS27183-42	..WASHER,FLAT .....	5
37	PAFZZ	96906	MS35338-45	..WASHER,LOCK .....	5
38	PFFZZ	96906	MS90725-31	..BOLT,MACHINE .....	5
39	PFFZZ	96906	MS27183-8	..WASHER,FLAT .....	2
40	XDFZZ	OAHUO	926312	..SCREW,ASSEMBLED WAS .....	2

END OF FIGURE

SECTION II

1  
2 THRU 32

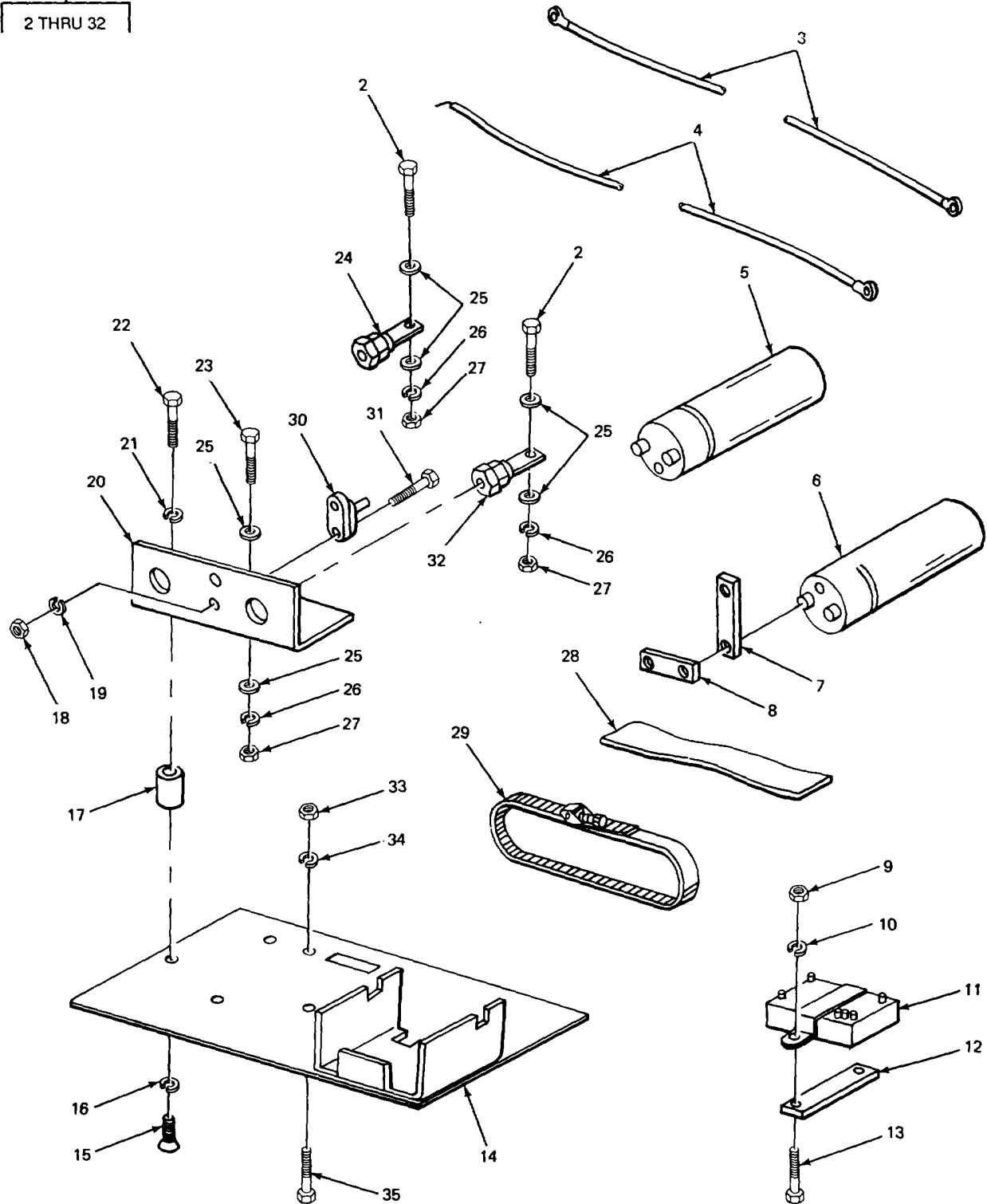

TA508345

FIGURE 65. DIODE AND CAPACITOR ASSEMBLY.

SECTION II

(1) ITEM NO	(2) SMR CODE	(3) CAGEC	(4) PART NUMBER	(5) DESCRIPTION AND USABLE ON CODE (UOC)	(6) QTY
GROUP 4010 MASTER OR AUXILIARY CONTROL ASSEMBLY					
FIG. 65 DIODE AND CAPACITOR ASSEMBLY					
1	XBFFF	OAHUO	4827395	DIODE AND CAPACITOR CONTROL .....	1
2	PAFZZ	96906	MS18154-58	.SCREW,CAP,HEXAGON H DIODE CONTACT .....	2
3	PAFZZ	OAHUO	4810811-2	.LEAD,ELECTRICAL CAPACITOR TO DIODE .....	1
4	XDFZZ	OAHUO	4827461	.LEAD,ELECTRICAL CAPACITOR TO CIODE .....	1
5	PAFZ	OAHUO	4997942	.CAPACITOR,FIXED,ELE 5500 MFD.,50 .....	2
6	PAFZZ	OAHUO	4997941	VOLT .....	2
7	PAFZZ	OAHUO	4999376	.CAPACITOR,FIXED,PAP CAPACITOR .....	4
8	XDFZZ	OAHUO	4994413	.CAPACITCR,FIXED,PAP CAPACITOR .....	2
9	PAFZZ	96906	MS51967-2	.NUT,PLAIN,HEXAGON RESISTOR .....	2
10	PAFZZ	96906	MS35336-33	MOUNTING.....	2
11	XDFZZ	09367	4809775	.WASHER,LOCK RESISTOR MOUNTING .....	1
12	PAFZZ	OAHUO	4811148	.RESISTOR NETWORK,F BLOCK .....	1
13	PAFZZ	96906	MS35190-305	.INSULATCR RESISTOR MOUNT .....	2
14	XBFFZ	OAHUJ)	4827273	.SCREW,MACHINE RESISTOR MOUNTING .....	1
15	PAFZZ	96906	M535190-285	.PLATE ASSEMBLY MOUNTING.....	-
16	PAFZZ	96906	MS35336-27	.SCREW,MACHINE FLAT HEAD BUSHING .....	3
17	PAFZZ	02329	2165-1A	MOUNTING .....	3
18	PAFZZ	96906	MS35649-282	.WASHER,LOCK BUSHING MOUNTING .....	2
19	PAFZZ	96906	MS35338-42	.INSULATOR,STANDOFF INSULATOR .....	2
20	PAFZZ	OAHUO	4827271-0	.NUT,PLAIN,HEXAGON DIODE MOUNTING .....	2
21	PAFZZ	96906	MS35338-44	.WASHER,LOCK DIODE MOUNTING .....	1
22	PAFZZ	96906	MS90728-6	.SEMICONDUCTOR DEVIC DIOCE .....	4
23	PFFZZ	96906	MS35291-061	.WASHER,LOCK DIODE SUPPORT MOUNTING .....	4
24	PAFZZ	04713	R1245SL	.SCREW,CAP,HEXAGON H .....	1
25	PAFZZ	96906	MS27183-14	.SCREW,CAP,HEXAGON F DIODE SUPPORT .....	1
26	PAFZZ	96936	MS35338-046	.SEMICONDUCTOR DEVIC 400 AMP,100 .....	6
27	PAFZZ	96906	MS51967-8	VOLTS .....	6
28	PAFZZ	OAHUO	4996824	.WASHER,FLAT DIODE SUPPORT MOUNTING .....	6
29	XDFZZ	OAHUO	4997944	.WASHER,LOCK DIODE SUPPORT MOUNTING .....	3
30	XDFZZ	99193	653-523-9108	.NUT,PLAIN,HEXAGON DIODE SUPPORT .....	1
31	PAFZZ	96906	MS35206-247	MOUNTING.....	1
32	XBFFZ	81223	MR1231SL	.WEATHER STRIP CAPACITOR .....	1
33	PAFZZ	96906	M551967-5	.CLAMP,ELECTRICAL CAPACITOR .....	1
34	PAFZZ	96906	MS35338-45	MOUNTING.....	1
35	PAFZZ	96906	MS90725-34	.SEMICONDUCTCR DEVIC 50 AMP.FLANGE .....	2
				MOUNTED .....	2
				.SCREW,MACHINE DIODE MOUNTING .....	1
				.DIODE 300 AMP,100 VCLTS .....	2
				NUT,FLAIN,HEXAGON DIODE MOUNTING .....	2
				WASHER,LOCK DIODE MOUNTING .....	2
				BOLT,MACHINE HEAD,DIODE MOUNTING .....	2

END OF FIGURE



SECTION II

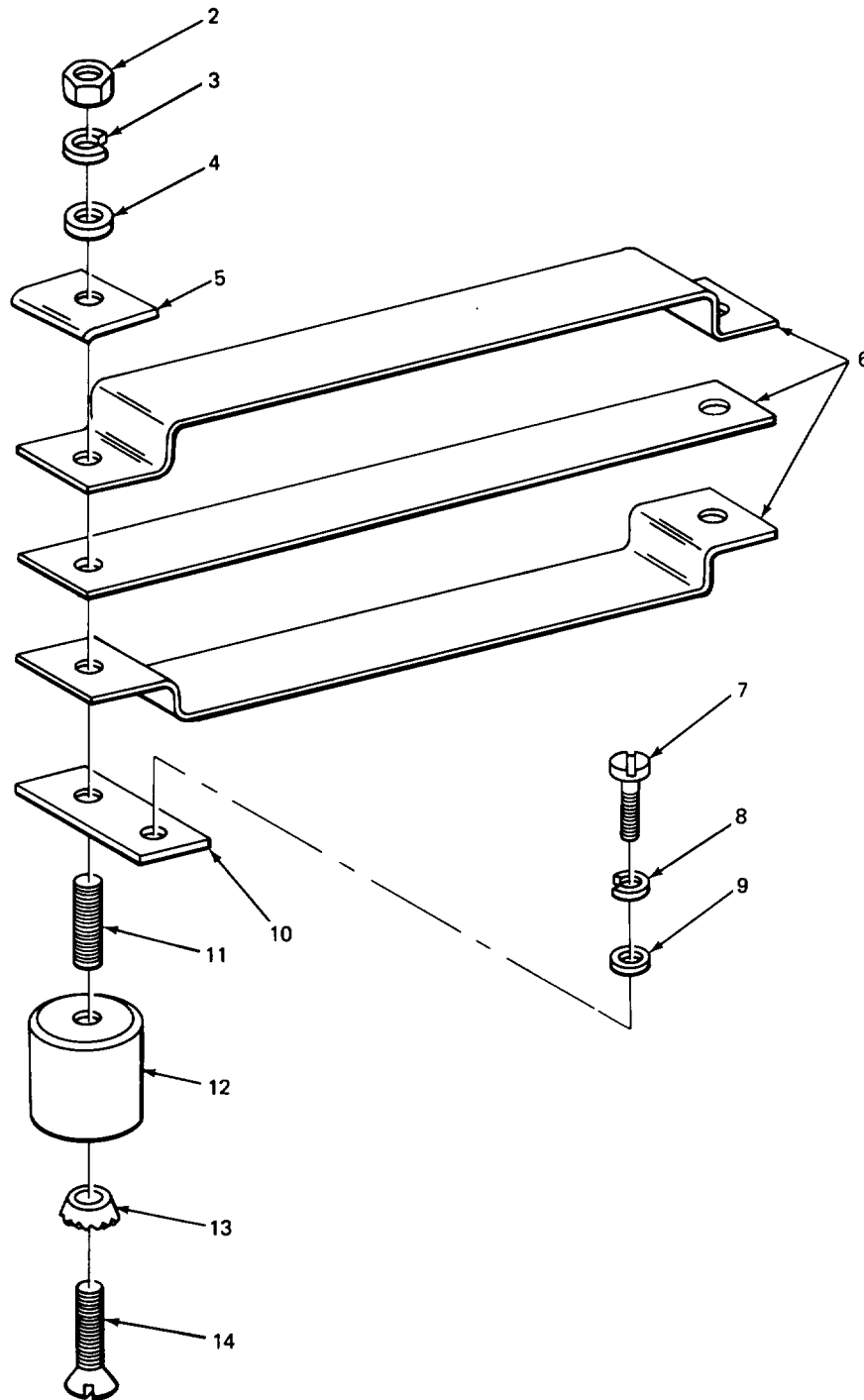
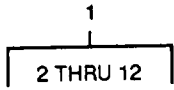

TA508346

FIGURE 66. SHUNT ASSEMBLY.

SECTION II

(1) ITEM NO	(2) SMR CODE	(3) CAGEC	(4) PART NUMBER	(5) DESCRIPTION AND USABLE ON CODE (UOC)	(6) QTY
GROUP 4010 MASTER OR AUXILIARY CONTROL ASSEMBLY					
FIG. 66 SHUNT ASSEMBLY					
1	XDFFF	OAHUO	4810077	SHUNT ASSEMBLY,LIMI CURRENT LIMIT .....	1
2	PAFZZ	96906	MS35649-2252	.NUT,PLAIN,HEXAGON ELEMENT MOUNTING .....	2
3	PAFZZ	96906	MS35333-40	.WASHER,LOCK ELEMENT MOUNTING .....	2
4	PAFZZ	96906	MS27183-10	.WASHER,FLAT ELEMENT MOUNTING .....	2
5	XDFZZ	OAHUO	4812593	.CLAMP .....	2
6	XAFZZ	OAHUO	4812588	.SHUNT ASSEMBLY,SHUN .....	1
7	PAFZZ	96906	MS35206-245	.SCREW,MACHINE SPACER MOUNTING .....	2
8	PAFZZ	96906	MS35338-57	.WASHER,LOCK SHUNT MOUNTING .....	2
9	PAFZZ	96906	MS27183-7	.WASHER,FLAT SHUNT MOUNTING .....	2
* 10	XBFZZ	OAHUO	4812592	.SPACER SHUNT ASSEMBLY MOUNTING .....	2
* 11	XDFZZ	OAHUO	4812591	.STUD ELEMENT MOUNTING .....	2
12	PAFZZ	02322	2165-1A	.INSULATOR,STANDOFF INSULATING .....	2
13	PAFZZ	96906	MS35336-27	WASHER,LOCK SHUNT .....	2
14	PAFZZ	96906	MS35190-289	SCREW,MACHINE SHUNT .....	2

END OF FIGURE

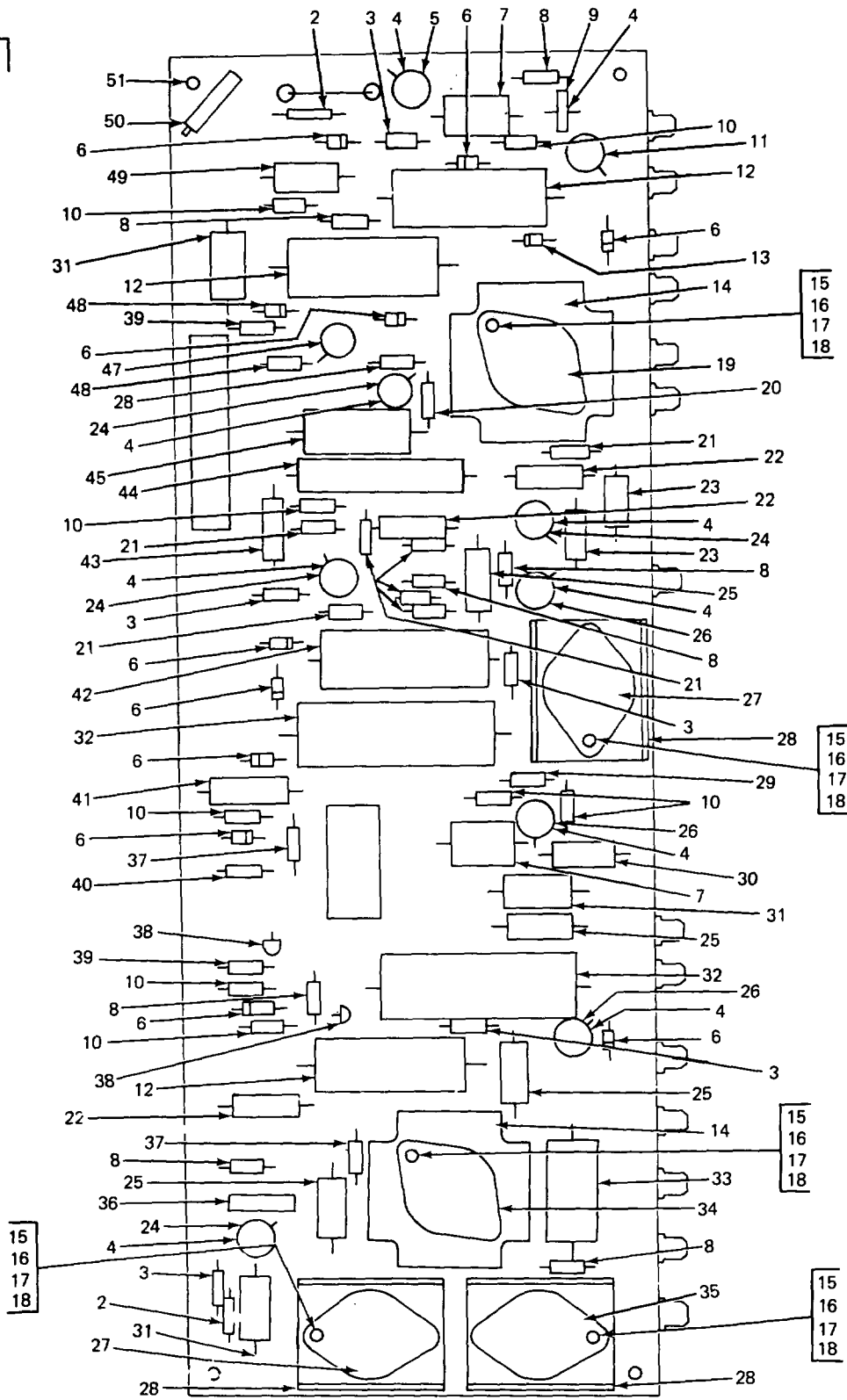
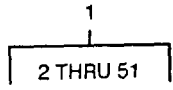

FIGURE 67. CONTROL UNIT ASSEMBLY.

SECTION II

(1) ITEM NO	(2) SMR CODE	(3) CAGEC	(4) PART NUMBER	(5) DESCRIPTION AND USABLE ON CODE (UOC)	(6) QTY
GROUP 4010 MASTER OR AUXILIARY CONTROL ASSEMBLY					
FIG. 67 CONTROL UNIT ASSEMBLY					
1	PAFDD	OAHUO	4829364	PRINTED CIRCUIT BOA ASSEMBLY TRUCK* .....	1
2	PADZZ	81349	RCR20G221JS	.RESISTOR, FIXED, COMP 220 GHM, 1L/2 .....	1
				WATT .....	
3	PADZZ	OAHU3	4994950	.RESISTOR, FIXED, WIRE 100 CHMS 1/2 .....	5
				WATT .....	
4	PFDZZ	OAHUO	4829801	.MOUNTING PAO, ELECTR TRANSISTOR .....	9
				MOUNTING .....	
3	PADZZ	OAHUO	4999887	.TRANSISTOR CONTROL UNIT .....	1
6	PADZZ	81349	JAN1N3611	.SEMICONDUCTOR DEVIC CONTROL UNIT .....	11
7	XDDZZ	OAHUO	4825234	.CAPACITOR, FIXED, PLA 0.22 MFD., 250 .....	2
				VOLTS .....	
8	PADZZ	81349	RCR20G680JS	.RESISTOR, FIXED, COMP 68 OHM 1/2 .....	1
				WATT .....	
8	PADZZ	81349	RCR20G750JS	.RESISTOR, FIXED, COMP 75 OHM 1/2 .....	1
				WATT .....	
8	XDDZZ	OAHUO	4825460	.RESISTOR, FIXED, COMP 82 OHM 1/2 .....	1
				WATT .....	
8	PADZZ	81349	RCR20G910JS	.RESISTOR, FIXED, WIRE 91 OHM 1/2 .....	1
				WATT .....	
8	PADZZ	81349	RCR20G101JS	.RESISTOR, FIXED, COMP 100 OHM, 1/2 .....	1
				WATT .....	
8	PADZZ	81349	RCR20G111JS	.RESISTOR, FIXED, COMP 110 OHM, 1/2 .....	1
				WATT .....	
8	PADZZ	81349	RCR20G121JS	.RESISTOR, FIXED, COMP 120 OHM 1/2 .....	1
				WATT .....	
8	PADZZ	81349	RCR20G131JS	.RESISTOR, FIXED, COMNP 130 OHM 1/2 .....	1
				WATT .....	
8	PADZZ	81349	RCR20GI51JS	.RESISTOR, FIXED, COMP 150 CHM, 1/2 .....	1
				WATT .....	
8	PADZZ	81349	RCR20GI61JS	.RESISTOR, FIXED, COMP 160 OHM 1/2 .....	1
				WATT .....	
8	PADZZ	OAHUO	4825452	.RESISTOR, FIXED, COMP 180 OHMS, 1/2 .....	1
				WATT .....	
8	PADZZ	81349	RCR20G201JS	.RESISTOR, FIXED, CUMP 200 OHM 1/2 .....	1
				.WATT .....	
8	XDDZZ	OAHUO	4825450	.RESISTOR 223 OHM 1/2 WATT .....	1
8	XDDZZ	OAHUO	4825449	RESISTOR, FIXED, COMP 243 OHM 1/2 .....	1
				.WATT .....	
8	PADZZ	81349	RCR20G271JS	RESISTOR, FIXED, COMP 279 OHM, 1/2 .....	1
				.WATT .....	
8	PADZZ	81349	RCRZ0G301JS	RESISTOR, FIXED, COMP 300 OHM 1/2 .....	1
				.WATT .....	
8	PADZZ	81349	RCR2JG331JS	RESISTOR, FIXED, COMP 330 OHM 1/2 .....	1
				.WATT .....	
8	PADZZ	81349	RCR20G361JS	RESISTOR, FIXED, COMP 360 OHM 1/2 .....	1
				.WATT .....	
8	PADZZ	81349	RCR203G391JS	RESISTOR, FIXED, COMP 390 OHM, 1/2 .....	1

SECTION II

(1) ITEM NO	(2) SMR CODE	(3) CAGEC	(4) PART NUMBER	(5) DESCRIPTION AND USABLE ON CODE (UOC)	(6) QTY
8	PADZZ	81349	RCR20G431JS	WATT ..... RESISTOR, FIXED, COMP 430 OHM, 1/2 .....	1
8	PADZZ	81349	RCR20G471JS	WATT ..... RESISTOR, FIXED, COMP 470 OHM, 1/2 .....	5
8	XDDZZ	OAHUO	4825441	WATT ..... RESISTOR, FIXED, COMP 510 OHM, 1/2 .....	1
8	PADZZ	81349	RCR20G561JS	WATT ..... RESISTOR, FIXED, COMP 560 OHM, 1/2 .....	1
8	PADZZ	81349	RCR20G621JS	WATT ..... RESISTOR, FIXED, COMP 620 OHM, 1/2 .....	1
8	XDDZZ	81349	RCR20G681JS	WATT ..... RESISTOR, FIXED, COMP 680 OHM, 1/2 .....	1
8	PADZZ	81349	RCR20G7S5JS	WATT ..... RESISTOR, FIXED, COMP 750 OHM, 1/2 .....	1
8	PADZZ	81349	RCR20G821JS	WATT ..... RESISTOR, FIXED, COMP 823 OHM, 1/2 .....	3
9	XBDZZ	OAHUO	4999895	WATT ..... THERMISTOR CONTROL UNIT .....	1
10	PADZZ	81349	RCR20G002JS	WATT ..... RESISTOR, FIXED, COMP 1 K OHM, 1/2 .....	8
11	XDDZZ	81349	JAN2N2323	WATT ..... SEMICONDUCTOR DEVIC SILICON ..... CONTROLLED).....	1
12	XDDZZ	OAHUO	4825237	..... CAPACITOR, FIXED, MET 2.2 MFD, .250 .....	3
13	XDDZZ	81349	JAN1N4469	VOLTS ..... SEMICONDUCTOR DEVIC ZENER .....	1
14	XBDZZ	OAHUO	4999893	..... SINK HEAT .....	3
15	PADZZ	96906	MS35206-230	..... SCREW, MACHINE DIODE MOUNTING .....	10
16	PADZZ	96906	MS35333-37	..... WASHER, LOCK DIODE MOUNTING .....	10
17	PADZZ	96906	MS27183-5	..... WASHER, FLAT DIODE MOUNTING .....	10
18	PADZZ	96906	MS35649-262	..... NUT, PLAIN, HEXAGON DIODE MOUNTING .....	10
19	XBDZZ	OAHUO	4999889	..... DIODE ZENER .....	1
20	PADZZ	81349	RCK20G470JS	..... RESISTOR, FIXED, COMP 47 OHM, 1/2 .....	1
21	PADZZ	OAHUO	4997917	WATT ..... RESISTOR, FIXED, WIRE 2 K OHM, 1/2 .....	7
22	PADZZ	OAHUO	4825233	WATT ..... CAPACITOR, FIXED, PAP O.047 MFD .....	3
23	XDDZZ	OAHUO	4997980	..... 253 VOLTS .....	2
24	PADZZ	OAHUO	4999884	..... RESISTOR, FIXED, WIRE 220 OHM, 1 WATT .....	4
25	XDDZZ	OAHUO	4994945	..... TRANSISTOR CONTROL UNIT .....	4
26	PADZZ	81349	JAN2N697	..... RESISTOR, FIXED, COMP 100 OHMS, .....	4
27	PADZZ	OAHUO	4999774	WATTS ..... TRANSISTOR CONTROL UNIT .....	3
28	XBDZZ	OAHUC	4997982	..... TRANSISTOR CONTROL UNIT .....	2
29	PADZZ	81349	RCP20G331JS	..... SINK HEAT .....	2
30	PADZZ	81349	RCR42G470JS	..... RESISTOR, FIXED, COMP 330 OHM, 1/2 .....	2
31	PADZZ	23427	3000772-2REVA	WATTT ..... RESISTOR, FIXED, COMP 47 OHM, 2 WATT .....	1
32	PAZZ	14655	WBR1000-35	..... CAPACITOR, FIXED, ELE 25 OHM, .25 .....	3
33	PADZZ	OAHUO	4825236-5	VOLTS ..... CAPACITOR, FIXED, ELE 1000 MFD, .25 .....	2
				VOLTS ..... CAPACITOR, ELECTRICA 1.0 MFD, .250 .....	1

SECTION II

(1) ITEM NO	(2) SMR CODE	(3) CAGEC	(4) PART NUMBER	(5) DESCRIPTION AND USABLE ON CODE (UOC)	(6) QTY
				VOLTS .....	
34	PADZZ	OAHUO	4999899	.TRANSISTOR CONTROL UNIT .....	1
35	PADZZ	8134S	JANIN2804P	.SEMICONDUCTOR DEVIC LENER.....	1
36	PADZZ	13499	381-0003-11	.RESISTOR,VARIABLE,W 20K OHMS .....	1
37	PADZZ	81349	RCR20G472JS	.RESISTOR,FIXEO,COMP 4.7 K OHMS,1/.....	2
				2 WATT .....	
38	PADZZ	04713	MPS6534	.TRANSISTOR CONTROL UNIT .....	2
39	PADZZ	81349	RCR20GZ71JS	.RESISTOR,FIXED,COMP 270 OHM,1/2 .....	2
				WATT .....	
40	PADZZ	81349	RCR20G272JS	.RESISTOR,FIXED,COMP 2.7 K OHMS,1/2 .....	1
				WATT .....	
41	PADZZ	OAHUO	4999898	.RESISTOR,FIXED,WIRE 50 OHM,5 WATT .....	1
42	XDDZZ	OAHUO	4997910	.CAPACITOR,FIXED,ELE 500 OHM 25 .....	1
				VOLTS .....	
43	XDDZZ	OAHUO	4900335	.CAPACITCR,F IXED,PLA 0.03 MFD.,250 .....	1
				VOLTS .....	
44	PADZZ	81349	RW68V7R5	.RESISTOR,FIXED,WIRE 7.5 OHM100 .....	1
				WATT .....	
45	PADZZ	OAHUO	4825235	.CAPACITOR, FIXED,PLA 0.47 MFD.,250 .....	1
				VOLLTS .....	
46	PADZZ	81349	RCR20G822JS	.RESISTOR,FIXEL,COMP 8.2 K OHM,1/2 .....	1
				WATT .....	
46	XDDZZ	OAHUO	4825434	.RESISTOR,FIXED,COMP 9.1 K OHM,1/2 .....	1
				WATT .....	
46	XDDZZ	81349	RLR0702201GS	.RESISTOR,FIXED,FILM 10 K OHM,1/2 .....	1
				WATT .....	
46	PADZZ	81349	RLR0701102GS	.RESISTOR,FIXED,FILM 11 K OHM 11/2 .....	1
				WATT .....	
46	XDDZZ	81349	RLRT701202GS	.RESISTOR,FIXED,FILM 12 K OHM, 1/2 .....	1
				WATT .....	
46	PFDZZ	81349	RLR0701302GS	.RESISTOR,FIXED,FILM 13 K OHM,1/2 .....	1
				WATT .....	
46	PADZZ	81349	RLR0701502GS	.RESISTIR,FIXED,FILM.....	1
47	PADZZ	80131	2N1671A	.TRANSISTOR UNIJUNCTIUNG .....	1
48	PADZZ	OAHUO	4999892	.SEMICONDUCTCR DEVIC ZENER .....	1
49	XDDZZ	AHU3	4999897	.RESISTOR,FIXEDO,WIRE 560 OHM 1/2 .....	1
				WATT .....	
50	PADZZ	OAHUO	49997908	.RESISTOR,VARIABLE,CONTROL UNIT .....	1
51	PADZZ	OAHUO	4829064	.PRINTED CIRCUIT BOA .....	1
				END OF FIGURE	

2 THRU 32

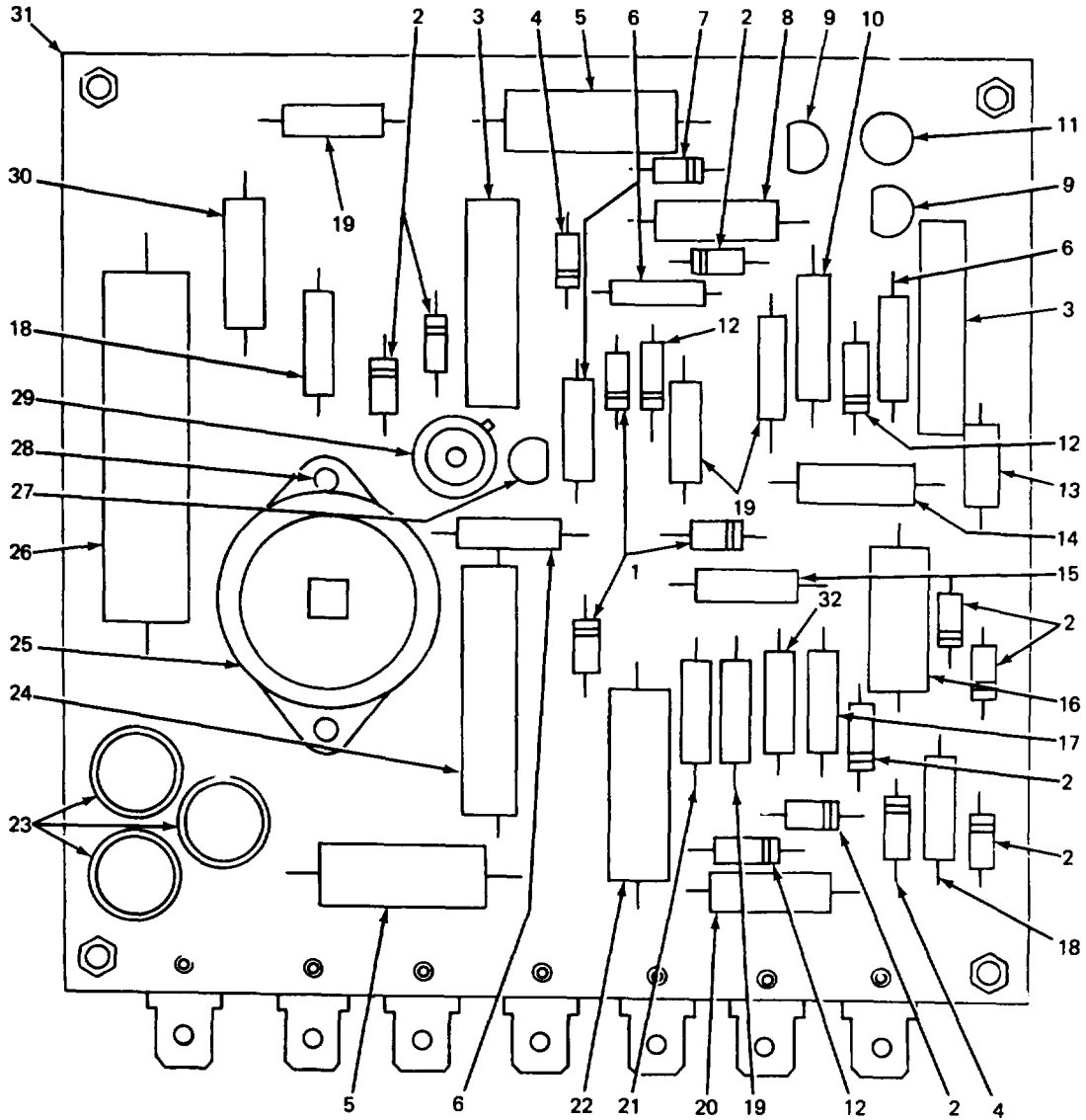

FIGURE 68. PROTECTIVE CIRCUIT BOARD ASSEMBLY.

SECTION II

(1) ITEM NO	(2) SMR CODE	(3) CAGEC	(4) PART NUMBER	(5) DESCRIPTION AND USABLE ON CODE (UOC)	(6) QTY
GROUP 4010 MASTER OR AUXILIARY CONTROL ASSEMBLY					
FIG. 68 PROTECTIVE CIRCUIT BOARD ASSEMBLY					
1	PAFDD	OAHUO	74805122	CIRCUIT CARD ASSEMB .....	1
2	PADZZ	81349	JAN1N3611	.SEMICONDUCTOR DEVIC .....	11
3	XBDZZ	24152	17UB105X	.CAPACITOR .....	2
4	XBDZZ	81223	1N4733	.DIODE .....	2
5	PADZZ	81349	RCR42G242JS	.RESISTOR, FIXED, COMP .....	2
6	PADZZ	81349	RCR20GI02JS	.RESISTOR, FIXED, COMP .....	4
7	XBDZZ	81223	SR1734	.DIODE SILICON .....	1
8	XBDZZ	01364	45E549301K	.RESISTOR .....	1
9	XBDZZ	81223	2N3905	.TRANSISTOR .....	2
10	XBDZZ	01364	45E549302K	.RESISTOR .....	1
11	PADZZ	73614	SS2436	.TRANSISTOR PROTECTIVE CIRCUIT .....	1
12	XBDZZ	81223	1N273	.DIODE PROTECTIVE CIRCUIT .....	3
13	PADZZ	81349	RCRZOG472JS	.RESISTOR ,FIXEDDCOMP .....	1
14	PADZZ	81349	RCR32G242JS	.RESISTOR, FIXED, COMP .....	1
15	PADZZ	81349	RCR23G153JS	.RESISTOR, FIXED, COMP .....	1
16	XBDZZ	56289	30006G015CB2	.CAPACITOR .....	1
17	PFZZ	81349	RCR20G562JS	.RESISTER FIXED, COMP .....	1
18	PFZZ	81349	RCR20OG221JS	.RESISTOR, FIXED, COMP .....	2
19	XDDZZ	01121	EB1331	.RESISTOR, FIXED, FILM .....	4
20	XBDZZ	81349	M1LR11-7RC	.RESISTOR .....	1
21	PADZZ	81349	RCR20G821JS	.RESISTOR, FIXED, COMP .....	1
22	PADZZ	15476	10-02839-00	.CAPACITOR, FIXED, ELE .....	1
23	PADZZ	80131	IN4999	.SEMICONDUCTOR DEVIC PROTECTIVE CIRCUIT .....	3
24	PADZZ	24152	17UB305J	.CAPACITCR, FIXED PLA .....	1
25	XBDZZ	81223	PNPT03	.TRANSISTOR PROTECTIVE CIRCUIT .....	1
26	PADZZ	75042	P10-501K	.RESISTUR ,FIXED WIRE .....	1
27	PADZZ	04713	MPS434A	.TRANSISTOR PROTECTIVE CIRCUIT .....	1
28	XDDZZ	96906	MS16535-196	.RIVET, TUBULAR TRANSISTOR MOUNTING .....	2
29	PADZZ	09214	C6U	.SEMICONDUCTOR DEVIC .....	1
30	PADZZ	81349	RCR32G472JS	.RESISTOR, FIXED, COMP .....	1
31	PADZZ	OAHUO	74999415	.PRINTED CIRCUIT BOA CIRCUIT .....	1
32	PAZLL	81349	RCR20G272JS	.RESISTOR, FIXED, COMP .....	1

END OF FIGURE



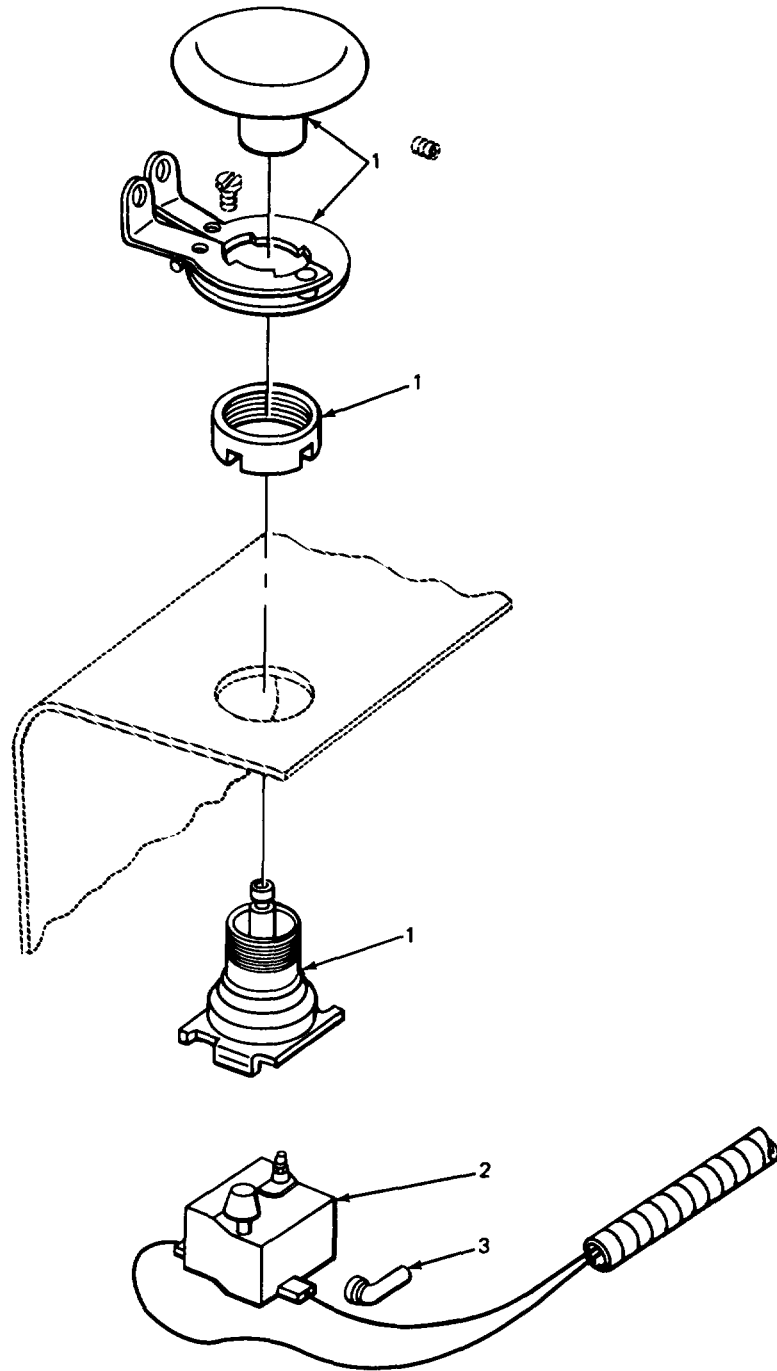

FIGURE 69. EMERGENCY CUTOUT SWITCH.

TA508349

**SECTION II**  
**TM 10-3930-628-24P**

(1) ITEM NO	(2) SMR CODE	(3) CAGEC	(4) PART NUMBER	(5) DESCRIPTION AND USABLE ON CODE (UOC)	(6) QTY
				GRCUP 4012 SWITCHES	
				FIG. 69 EMERGENCY CUTCUT SWITCH	
1	PFOZZ	55840	10250TA55	SWITCH SUBASSEMBLY EMERGENCY CUTOUT SWITCH	1
2	PAOZZ	OAHUO	4815125	SWITCH,PUSH EMERGENCY CUTCUT	1
3	PAOZZ	OAHUO	4757678	CABLE NIPPLE, ELECTR	2

END OF FIGURE

SECTION II  
 TM 10-3930-628-24P

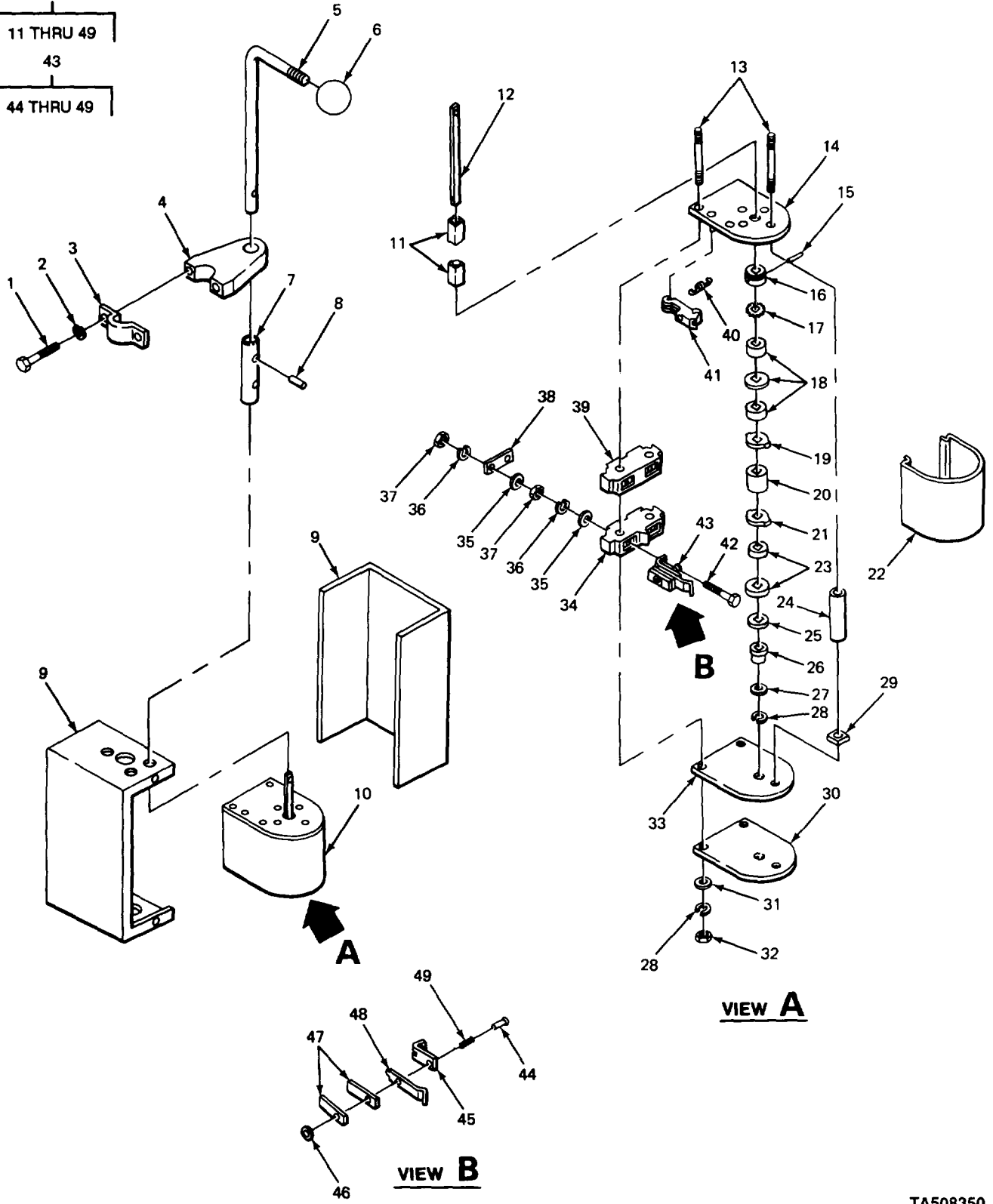
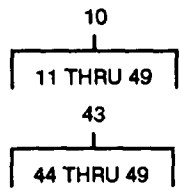

TA508350

FIGURE 70. FORWARD AND REVERSE SWITCH ASSEMBLY EXPLODED VIEW.

(1) ITEM NO	(2) SMR CODE	(3) CAGEC	(4) PART NUMBER	(5) DESCRIPTION AND USABLE ON CODE (UOC)	(6) QTY
GROUP 4012 SWITCHES					
FIG. 70 FORWARD AND REVERSE SWITCH ASSEMBLY EXPLODED VIEW					
1	PAOZZ	96906	MS90728-8	SCREW,CAP,HEXAGON H HEAD,CLAMP MOUNTING	2
2	PAOZZ	96906	MS35338-44	WASHER,LCCK CLAMP MGUNTING	2
3	XDOZZ	OAHUO	74827968	CLAMP,BRACKET MOUNTING	1
4	XDOZZ	OAHUO	74827966	BRACKET LEVER	
5	XDOZZ	OAHUO	74828310	ROD,LEVER FORK LEVER,FORWIRC AND REVERSE SWITCH	1
6	PAUZZ	OAHUO	4822479	PUSH BUTTON SWITCH LEVER	1
7	PAOZZ	OAHUO	4828311	COUPLINGITUBE SWITCH LEVER	1
8	PAOZZ	96906	MS16562-42	PIN,SPRING TUBE SLEEVE	2
9	XBOZZ	OAHUO	4833115	BOX FCRWARD AND REVERSE SWITCH	1
11	PAOFF	34248	4826312	SWITCH,ROTARY FORWARD AND REVERSE	1
11	XAFZZ	92392	14-137-226-001	.INSULATION SHAFT	1
12	XDFZZ	92392	14-225-517-002	.SHAFT,FORK LIFT SWITCH	1
13	XDFZZ	92392	14-135-915-002	.STUD	3
14	XDFZZ	92392	14-146-353-501	.FRAME ASSY,FRONT END	1
15	XDFZZ	92392	00-671-177-313	.PIN, BUSHING FRONT BUSHING	1
16	XDFZZ	92392	14-103-705-011	.BUSHING FRONT	1
17	PAFZZ	OAHUO	4937343	.HANDWHEEL TCOTHED	1
18	XDFZZ	92392	14-139-503-805	.BUSHING ASSEMBLY FRONT	1
19	XDFZZ	92392	18387-159-606	.CCNTACT ,SEGMENT FRONT	1
20	PAFZZ	92392	14-125-685-005	.INSULATRUSNG SULATG	1
21	XDFZZ	92392	18-387-685-607	.CONTACT SEGMENT REAR	1
22	XDFZZ	92392	14-209-255-003	.COVER,SWITCH ASSEMBLY	1
23	XDFZZ	92392	14-137-385-801	.BUSHING ASSEMBLY REAR	1
24	XDFZZ	92392	00-479-253-035	.INSULATOR,TUE,REV INSULATING	3
25	PAFZZ	92392	14-101-714-020	.WASHER,FLAT BRASS	1
26	XDFZZ	92392	14-137-352-001	.BUSHING,REAR	1
27	XDFZZ	92392	00-651-027-139	.WASHER,BRASS SHAFT	1
28	XDFZZ	92392	00-655-317-026	.WASHER, LOCK SHAFT	4
29	XDFZZ	92392	00-639-071-701	.NUT,PLAIN,BLID RIV REAR PLATE	1
30	XDFZZ	92392	14-230-091-001	.PLATE,REAR END.O	1
31	XDFZZ	92392	164-11--748-028	.WASHER,FLAT TOP REAR	1
32	XDFZZ	92392	00-631-059-104	.NUT,HEXAGON SHAFT	3
33	XDFZZ	92392	14-107-608-001	.INSULATION,PLAT INSULATING	1
34	XDFZZ	92392	14-205-351-001	.BLOCK,BASE FORK REAR	2
35	XDZLZ	92392	00-651-027-087	.WASHER,FLAT BRASS,TERMINAL POST	8
36	PAFZZ	96906	MS35338-43	.WASHER,LOCK STEEL,TERAINAL POST	6
37	XDFZZ	92392	00-631-123-210	.NUT,HEXAGON BRASS,TERMINAL POST	8
38	XDFZZ	92392	18-158-543-001	.CONTACT,ELECTRICAL SHORTING	1
39	XDFZZ	92392	14-144-224-002	.LOCK,BASE FRONT	1
40	PAFZZ	92392	14-175-266-001	.SPRING ROLLER EXTENSION,ROLLER ARM	2
41	XDFZZ	92392	14-143-96(1-001	.ARM ,ROCLLER FCRK	2
42	PAFZZ	92392	14-103-701-001	.SCREW,SPECIAL TERMINAL POST	4
43	KFFFF	92392	74907362-3	.FINGER ASSEMBLY CCNTACT PART OF KIT P/N 14-137-585-00-501	4
44	KFFZZ	92392	14-137-569-001	..RIVET CONTACT ASSEMBLY PART OF	4

## SECTION II

TM 10-3930-628-24P

(1) ITEM NO	(2) SMR CODE	(3) CAGEC	(4) PART NUMBER	(5) DESCRIPTION AND USABLE ON CODE (UOC)	(6) QTY
45	KFFZZ	92392	14-175-99q2-r)1	KIT P/N 14-137-585-0)-501 ..SUPPORT CCKTACT PART CF KIT P/N 14-137-585-00-501	4
46	KFFZZ	92392	00-651-)21-O35	..WASHERPFLAT RIVET PART CF KIT P/N 14-137-585-00-501	4
47	KFFZZ	92392	14-103-704-001	..STRIP CONTACT PART CF KIT P/N 14- 137-585-00-501	8
48	KFFZL 92392		14-175-99q3-001	..FINGER CONTACT PART OF KIT P/N 14 -137-585-00-501	4
49	KFFZZ	92392	14-154-879-011	...SPRING,HELICAL CONTACT ASSEMBLY PART UF KIT P/N 14-137-585-0C-501	4

END OF FIGURE

70-2

## SECTION II

TM 10-3930-628-24P

(1) ITEM NO	(2) SMR CODE	(3) CAGEC	(4) PART NUMBER	(5) DESCRIPTION AND USABLE ON CODE (UOC)	(6) QTY
				GROUP 94 REPAIR KITS	
				GROUP 9401 REPAIR KITS	
				FIG. KITS	
*	XDFZZ	92392	14-137-585-00-50 1	CONTACTPELECTRICAL	CONTACT ASSEMBLY 1
				FINGER	( 4) 70-48
				FINGER ASSEMBLY	( 4) 70-43
				RIVET	( 4) 70-44
				SPRING,HELICAL	( 4) 70-49
				STRIP	( 8) 70-47
				SUPPORT	( 4) 70-45
				WASHER,FLAT	( 4) 70-46
	PAFZZ	71379 15511-43		PARTS KIT,HYDRAULIC	HYDRAULIC PUMP 1
				BALL	( 2) 35-10
				DIAPHRAGM	( 1) 35-5
				DIAPHRAGM	( 1) 35-23
				GASKET	( 2) 35-6
				GASKET	( 2) 35-7
				SEAL	( 1) 35-12
				SEAL,PUMP	( 1) 35-8
				SPRING,HELICAL,COMP( 2)	35-9
	PAFZZ	71379 24380-909		PARTS KIT,ROTARY PU	HYDRAULIC PUMP 1
				BALL	( 2) 35-10
				DIAPHRAGM	( 1) 35-5
				DIAPHRAGM	( 1) 35-23
				GASKET	( 2) 35-6
				GASKET	( 2) 35-7
				GASKET	( 1) 35-20
				PACKINGIPREFORMED	( 2) 35-26
				SEAL	( 1) 35-12
				SEAL	( 1) 35-19
				SEALIPUMP	( 1) 35-8
				SPRING,HELICAL,COMP	( 2) 35-9
	PAFZZ	92392 4991278		TILT CYLINDER KIT .....	1
				PACKINGIPREFORMED	( 2) 41-13
				PACKING,PREFORMED	( 2) 41-12
				PACKINGTPREFORMED	( 2) 41-17
				PACKING,PREFORMED	( 2) 41-19
				PACKING,PREFORMED	( 2) 41-21
				PACKING,PREFORMED	( 2) 41-23
				WASHER	( 4) 41-11
				WASHER	( 2) 41-20
	PAOZZ	92392 4998846		PARTS KIT,CONTACT,B	CONNECTOR 1
				CONTACT ASSEMBLY,EL	( 2) 7-7
				CONTACT ASSEMBLY,EL	( 2) 7-13
				RING,RETAINER	( 2) 7-8
				RING,RETAINER	( 2) 7-12
				SPRING,HELICAL	( 2) 7-6
				SPRING,HELICAL	( 2) 7-14

KITS-1

SECTION II

TM 10-3930-628-24P

(1) ITEM NO	(2) SMR CODE	(3) CAGEC	(4) PART NUMBER	(5) DESCRIPTION AND USABLE ON CODE (UOC)	(6) QTY
1	PAFZZ	OAHUO	4999874	BRAKE SHOE SET,INTE PARKING BRAKE	
				SHOE ( 2)	16-4
				SPRINGHELICAL ( 2)	16-7
1	PAFZZ	OAHUO	74787619	PARTS KIT,SAFETY RE.....	
				PACKING PREFORMED ( 1)	38-9
				PACKI NG,PREFGRMED ( 1)	38-11
				PACKING,PREFCRMED ( 1)	38-15
				PACKING,PREFORMED ( 1)	28-19
				PACKING,PREFORMED ( 1)	38-25
				PACKING,PREFORMED ( 2)	38-31
				PACKING, PREFORMED ( 1)	38-35
				PACKING, PREFORMED ( 1)	39-5
				PACKING,PREFORMED ( 1)	9-3
				PACKING,PREFORMED ( 1)	9-16
				PACKING,PREFORMED ( 1)	39-23
				PACKING,PREFORMED ( 2)	39-24
				PACKING,PREFORMED ( 1)	39-26
				RETAINER, PACKING ( 1)	38-13
				RETAINER,PACKING ( 1)	39-4
				RING ( 1)	38-16
				RING ( 1)	39-17
				RING,WIPER ( 2)	38-3Z
				RING,WIPER ( 2)	29- 23
	PAFZZ	OAHUO	74906380	PARTS KIT,LINEAR AC LIFT CYLINDERS, FIG. 44 REQUIRES 3 KITS, FIG. 45 REQUIRES 1.....	V
				BLOCK ( 3)	44-11
				BLCCK ( 1)	A5-4
				PACKING,PREFORMED ( 3)	44-3
				PACKING,PREFORMED ( 3)	44-7
				PACKING,PREFORMED ( 1)	45-7
				PACKING,PREFORMED ( 1)	45-13
				RING ( 3)	44-2
				RING ( 3)	44-6
				RING ( 1)	45-8
				RING ( 1)	45-11
1	PAOZZ	OAHUO	74998844	PARTS KIT BATTERY CONNECTOR...	
				BLCCK ( 1)	7-9
				BLOCK ( 1)	7-5
				BLOCK ( 1)	7-11
				BLOCK ( 1)	7-15
				SCREW,MACHINE ( 2)	7-2
				SCREW,MACHINE ( 2)	7-b16
				SCREW,MACHINE ( 2)	7-4
				SCREW,MACHINE ( 2)	7-18
1	PAOZZ	OAHUO	74999821	PARTS KIT,FORK .....	
				LEVEP,ANUAL CONTRO ( 2)	46-3
				PIN ( 2)	46-4
				PIN,COTTER ( 2)	46-1
				PIN,STRAIGHT,HEADED ( 2)	46-5
				SPRING ( 2)	46-6
				WASHER,FLAT ( 4)	4b-2

END OF FIGURE

KITS-2

**SECTION IV  
CROSS- REFERENCE-INDEXES  
NATIONAL STOCK NUMBER INDEX**

**TM 10-3930-628-24P001**

STOCK NUMBER	FIG.	ITEM	STOCK NUMBER	FIG.	ITEM
5930-00-001-7482	58	39	5306-00-050-1238	56	18
5999-00-001-7845	60	2	4730-00-050-4205	42	29
5905-00-001-8660	59	2	4730-00-050-4207	26	6
5905-00-001-8762	61	44	5305-00-050-9229	1	7
5340-00-003-6879	11	9	5961-00-052-7800	67	38
3120-00-004-3241	13	17	5305-00-054-6654	1	4
5340-00-007-0067	57	7		31	4
5995-00-007-0923	62	31	5305-00-054-6660	58	17
	64	30	5305-00-054-6666	52	4
5315-00-011-9120	26	5	5330-00-054-6937	41	13
5315-00-012-0123	12	6	5340-00-057-3537	40	21
	26	11	4730-00-057-5555	51	15
5315-00-013-7228	41	15	5305-00-059-3657	58	30
5310-00-014-5850	5	23	5905-00-059-6321	67	41
	36	32	5310-00-061-4650	33	7
	54	6	5310-00-061-7325	16	14
	59	5		34	4
	61	33	5305-00-068-0498	62	37
	62	3		64	2
	62	30	5305-00-068-0500	2	5
	64	28		10	16
	64	36		22	12
5355-00-014-7778	4	18		58	9
5305-00-014-9921	6	8		62	15
5360-00-015-7080	17	5		64	13
5999-00-019-1032	63	13	5305-00-068-0501	62	24
3930-00-019-1039	62	12		64	22
	64	10	5305-00-068-0502	14	1
3930-00-019-1047	KIT			30	15
5905-00-032-9661	67	8		32	1
3110-00-040-1916	25	5	5305-00-068-0508	3	6
2530-00-043-5355	22	8		54	13
2530-00-043-5451	22	10		65	22
5305-00-044-2240	25	29	5305-00-068-0511	51	14
5305-00-044-4153	50	3	5905-00-068-4448	60	16
5310-00-045-3296	31	1	5305-00-071-1313	38	34
	36	29		39	21
	40	12	5305-00-071-1315	32	13
	54	5		34	7
	57	3	5305-00-071-2069	29	4
	70	36		43	13
5310-00-045-3299	51	17		50	4
	52	5	5305-00-071-2070	47	12
	61	11	5680-00-071-5069	65	28
	65	19	5330-00-073-2609	9	2
5310-00-045-4007	1	9	4820-00-075-0160	KIT	
	3	1	3930-00-078-2924	7	10
	31	10	4730-00-079-8077	49	2
	58	13	5330-00-080-0213	41	21
	63	28	5310-00-080-6004	4	16



**SECTION IV  
CROSS- REFERENCE-INDEXES  
NATIONAL STOCK NUMBER INDEX**

**TM 10-3930-628-24P001**

<b>STOCK NUMBER</b>	<b>FIG.</b>	<b>ITEM</b>	<b>STOCK NUMBER</b>	<b>FIG.</b>	<b>ITEM</b>
5310-00-080-6004	15	8	5305-00-115-9526	21	13
	20	3		35	22
	30	8		43	19
	51	13		65	2
	58	32	6140-00-116-2946	7	22
	65	25	5905-00-116-8562	67	8
5310-00-081-4219	6	11	5905-00-116-8566	67	8
	24	4	5905-00-116-8567	67	8
	34	14	5905-00-116-8569	67	8
	40	19		68	21
	52	10	5905-00-121-9922	67	8
5310-00-082-1404	58	14	5905-00-131-9395	67	8
5305-00-082-6739	51	1	3130-00-133-6791	58	23
3110-00-083-2519	43	4	5930-00-137-0630	2	1
4730-00-084-1920	13	15	5905-00-137-0661	3	5
5310-00-087-7493	15	16	5905-00-137-0663	60	17
	20	17	5920-00-137-1135	61	35
	31	14	5905-00-137-4293	58	31
6645-00-089-8842	1	5	5340-00-138-0195	34	8
2530-00-097-3004	24	1	5360-00-138-0324	46	6
3110-00-100-9865	10	4	5330-00-138-0377	58	6
2540-00-101-4698	32	2	5310-00-138-0400	4	31
4730-00-102-9714	20	31	5995-00-138-2238	59	19
5360-00-103-8823	43	12	5995-00-138-2268	59	23
5905-00-104-8334	67	8	4730-00-138-3910	48	16
	67	29	5306-00-138-4468	17	3
5905-00-104-8337	67	8	5360-00-138-4491	58	26
5905-00-104-8350	60	18	5360-00-138-4493	15	9
	67	2	5340-00-138-4534	40	15
	68	18	5305-00-138-4613	62	9
5905-00-104-8353	68	30		64	1
5905-00-106-1273	68	15	5305-00-138-4618	38	40
5905-00-106-9344	67	8		39	31
5905-00-108-6922	67	8	5305-00-138-4619	12	19
3110-00-109-1155	36	14	5920-00-138-7645	59	28
3110-00-109-1179	36	8		61	28
5905-00-110-0196	67	10	2530-00-138-8090	17	1
	68	6	2530-00-138-8091	KIT	
5905-00-111-4734	67	20	6140-00-138-8232	KIT	
5905-00-111-4736	67	8	2940-00-138-8235	30	11
5905-00-111-4742	67	8	5995-00-138-8251	63	23
5905-00-111-4858	67	8	5305-00-139-0106	62	25
5905-00-114-5352	67	8		63	25
5905-00-114-5361	67	8		64	23
5905-00-114-5407	67	8	5945-00-139-1699	61	9
	67	39	6110-00-139-5243	51	18
5330-00-115-6329	38	10		52	6
	39	4	6150-00-139-5382	65	3
5305-00-115-9526	10	9	5305-00-139-7195	63	6
	18	4	5930-00-140-3097	69	1

**SECTION IV  
CROSS- REFERENCE-INDEXES  
NATIONAL STOCK NUMBER INDEX**

**TM 10-3930-628-24P001**

<b>STOCK NUMBER</b>	<b>FIG.</b>	<b>ITEM</b>	<b>STOCK NUMBER</b>	<b>FIG.</b>	<b>ITEM</b>
2530-00-140-3686	16	10	5310-00-167-0721	25	13
2540-00-140-3883	20	9		61	48
5905-00-141-0595	67	37	5310-00-168-7350	13	16
	8	13	5310-00-168-7354	10	1
5905-00-141-0598	67	8	5330-00-169-1926	12	15
5905-00-141-0600	67	46	5305-00-169-8004	58	34
5905-00-141-0723	67	8	4730-00-172-0034	13	7
5905-00-141-0727	67	8		42	35
5905-00-141-1116	68	17	5998-00-175-9568	68	31
5905-00-141-1130	67	40	3110-00-182-8632	42	4
	68	32		43	18
5905-00-141-1144	67	8		47	4
5970-00-142-1840	61	22	3120-00-182-8635	13	5
	65	17	3110-00-183-6730	13	12
	66	12	5310-00-185-6389	56	6
3110-00-143-7571	10	5	5310-00-186-0966	10	2
5905-00-145-3718	4	9	5340-00-191-6593	38	38
5998-00-145-3753	60	3		39	29
3020-00-145-6250	35	3	5310-00-194-9209	62	19
3930-00-146-0679	35	27		63	21
3930-00-146-0686	KIT			64	17
5310-00-151-5483	10	3	5310-00-194-9211	1	14
5365-00-151-7128	42	3		61	20
	43	17		65	16
	47	5		66	13
5310-00-151-7129	42	2	5310-00-194-9212	58	2
	43	16	65	10	
	47	6	5905-00-196-6895	68	5
5365-00-151-7130	13	21	5340-00-197-0385	13	10
5305-00-151-8683	44	13	5930-00-202-0878	3	10
5315-00-151-8725	42	28	5310-00-209-0786	32	10
5315-00-151-8733	32	30		34	10
4820-00-155-2963	38	26		54	12
3110-00-156-4869	56	8		62	23
5360-00-157-7372	38	37		64	21
	39	28	5310-00-209-0965	52	1
5360-00-157-7414	38	39	5310-00-209-1761	20	35
	39	30	5310-00-209-5116	28	2
5360-00-157-7417	38	6	5999-00-215-4048	6	3
	39	8	2590-00-221-8924	6	10
5360-00-157-7418	38	12	2590-00-223-5633	19	2
	39	13	5305-00-225-3843	30	10
5365-00-158-1672	12	16		49	6
5365-00-158-1673	12	16		70	1
5365-00-158-1682	12	16	5310-00-225-6993	4	19
5365-00-158-1700	12	16	5306-00-225-8496	12	22
3110-00-159-9456	12	13		62	1
6150-00-166-5630	54	10		64	38
5999-00-166-9771	7	7	5306-00-225-8499	42	17
	7	13		65	35

**SECTION IV  
CROSS- REFERENCE-INDEXES  
NATIONAL STOCK NUMBER INDEX**

**TM 10-3930-628-24P001**

STOCK NUMBER	FIG.	ITEM	STOCK NUMBER	FIG.	ITEM
5305-00-225-8513	35	30	2540-00-358-4372	32	29
5306-00-225-8514	35	29	3120-00-359-0195	11	2
5306-00-225-9088	33	11	3120-00-359-0196	11	7
5306-00-225-9089	56	1	3020-00-359-9085	43	26
5305-00-225-9091	15	15		47	11
5306-00-225-9095	25	14	2590-00-371-3137	6	5
5306-00-226-4823	57	13	5999-00-374-0826	6	2
5306-00-226-4824	61	31	5340-00-382-8103	21	11
5306-00-226-4825	10	13	2530-00-383-4830	18	2
	36	4	2520-00-391-3065	51	3
	43	27	5905-00-402-1395	67	46
5306-00-226-4826	11	10	5360-00-404-8333	33	12
5306-00-226-4831	20	11	5310-00-407-9566	4	27
3110-00-227-2160	12	12		6	12
2530-00-230-9792	26	3		9	3
	26	8		10	12
	27	4		12	21
	27	10		17	6
4720-00-232-5745	49	1		20	15
3040-00-233-7974	46	7		24	5
3120-00-237-6370	42	37		33	9
5315-00-240-1008	70	8		36	6
5905-00-246-8692	68	14		42	14
5340-00-248-0798	38	41		43	28
	39	32		52	11
4730-00-250-7903	27	13		56	2
5998-00-250-9561	67	1		59	9
	67	51		61	32
5930-00-253-1632	1	13		62	2
5360-00-253-7229	6	4		64	37
5998-00-256-5467	68	1		65	34
5961-00-260-4323	68	27	5977-00-408-0554	54	4
5305-00-269-2803	35	15	5310-00-410-3109	25	2
5305-00-269-2805	52	8	2530-00-411-3834	17	8
5305-00-269-2807	36	2	5340-00-418-0535	20	10
5340-00-270-8553	58	33		33	15
5310-00-275-3683	20	25	2530-00-419-8813	17	4
5310-00-275-6635	20	33	4730-00-419-9275	51	10
4730-00-289-5176	48	7	2540-00-419-9321	33	3
	48	10	6105-00-426-0697	52	3
5330-00-291-6658	19	3	2530-00-432-7185	25	1
2630-00-294-9001	23	2	5975-00-433-5983	5	20
5975-00-296-1669	4	30	5961-00-435-8612	65	24
	5	26	5360-00-440-4933	17	11
5315-00-298-1481	27	12	5365-00-442-5845	40	7
5315-00-298-1499	22	9	5977-00-446-4636	54	7
6240-00-299-3985	5	15	5310-00-450-4656	38	3
6240-00-299-6126	1	2		39	10
4820-00-349-9089	38	1	5999-00-451-2486	62	11
	39	2		64	9

**SECTION IV  
CROSS- REFERENCE-INDEXES  
NATIONAL STOCK NUMBER INDEX**

**TM 10-3930-628-24P001**

<b>STOCK NUMBER</b>	<b>FIG.</b>	<b>ITEM</b>	<b>STOCK NUMBER</b>	<b>FIG.</b>	<b>ITEM</b>
5945-00-451-2487	62	35	4820-00-494-1782	39	14
	64	33	4820-00-494-1783	38	17
5945-00-451-2488	62	34		39	18
	64	32	4820-00-494-1822	38	18
3930-00-451-4552	44	1		39	19
3930-00-451-4553	45	1	4820-00-494-1853	38	27
4320-00-451-4557	35	1	4820-00-494-1860	38	33
4820-00-451-4558	37	4		39	22
3930-00-451-4559	61	4	4820-00-494-1866	39	27
5910-00-454-7164	67	22	5307-00-494-1873	39	38
5945-00-454-7179	62	17	2530-00-494-1887	15	3
	63	19	2520-00-494-2159	9	9
	64	15	4720-00-494-2228	49	12
5945-00-454-7339	62	13	5340-00-494-2586	40	10
	64	11	4730-00-494-3147	44	8
5910-00-459-4237	65	7		45	6
6220-00-461-1494	4	15	4710-00-494-3524	20	32
5961-00-462-7034	65	20	5910-00-497-0706	68	22
5961-00-462-7112	67	24	6210-00-497-8570	1	1
5961-00-462-7167	67	48	9320-00-497-8614	31	19
5961-00-462-7182	67	34	5930-00-499-1886	59	1
5970-00-464-0634	59	33	5930-00-503-4884	20	27
5970-00-464-0641	65	12	5310-00-514-6674	20	18
5310-00-465-6776	4	20		32	7
5360-00-465-7290	70	40		34	13
5315-00-465-7778	12	17		57	12
5910-00-468-6245	67	33	5305-00-514-7506	59	6
5905-00-477-1201	67	30	3110-00-516-5489	25	17
4330-00-477-8280	50	7	4730-00-521-5672	20	34
4820-00-477-9203	39	1	5945-00-523-9730	62	4
5905-00-479-6757	67	36	5920-00-524-0001	59	27
5330-00-480-3826	13	18	4720-00-541-8859	48	5
5330-00-480-4104	50	8	5305-00-543-2419	58	20
5360-00-480-4302	62	8		65	23
	64	6	5305-00-543-4662	36	33
6220-00-482-6916	5	16	54	3	
4320-00-484-7186	35	17	5360-00-546-2433	4	22
4320-00-484-7188	35	21		27	5
2530-00-484-7207	15	11	5310-00-550-0286	57	9
3020-00-484-7233	11	6	5310-00-550-1130	61	42
3020-00-484-7234	11	3		62	10
3930-00-484-7524	40	14		64	8
3930-00-484-7525	40	23		66	3
5340-00-484-7612	58	35	5310-00-550-3714	59	25
5310-00-487-4893	9	13	2540-00-559-7380	33	2
5310-00-487-4939	62	26	5355-00-559-8017	33	13
	64	24	5970-00-567-1285	70	20
4730-00-489-7071	44	5	5310-00-576-5752	1	11
	45	9		59	18
4820-00-494-1782	38	13		60	8

**SECTION IV  
CROSS- REFERENCE-INDEXES  
NATIONAL STOCK NUMBER INDEX**

**TM 10-3930-628-24P001**

<b>STOCK NUMBER</b>	<b>FIG.</b>	<b>ITEM</b>	<b>STOCK NUMBER</b>	<b>FIG.</b>	<b>ITEM</b>
5310-00-576-5752	61	17	5310-00-627-6128	4	3
5310-00-579-0079	59	4	5305-00-638-9837	4	4
	59	21	3110-00-678-1862	21	8
	60	5	5310-00-678-3698	12	11
	61	6	5365-00-682-1762	32	31
	61	14	6220-00-682-8292	5	1
	67	16	3110-00-686-1117	22	2
5305-00-579-2139	63	29	4730-00-689-1577	70	7
5305-00-580-0402	43	9	5340-00-689-1605	70	17
5305-00-580-0844	61	27	2530-00-689-1682	13	6
	63	18	5340-00-689-1704	26	9
2530-00-580-7070	26	2	3130-00-689-1706	10	7
	27	3	5340-00-689-1707	9	7
	27	11	6150-00-689-3507	4	10
5310-00-582-5965	2	4	5995-00-689-3525	6	6
	3	4	6105-00-689-5081	36	9
	7	20	5975-00-689-5473	59	41
	10	17	5305-00-701-5078	40	11
	22	11	5340-00-714-3113	10	18
	30	19	5305-00-719-5235	25	37
	32	19		42	10
	32	24	5305-00-719-5238	42	9
	36	24	5305-00-719-5243	13	9
	49	8	5310-00-720-8819	4	23
	58	4	5307-00-721-4419	4	25
	63	17	5930-00-723-5363	63	26
	65	21	5305-00-724-5910	42	1
	70	2	5305-00-724-7219	47	3
5310-00-584-5272	20	2	5305-00-724-7221	47	10
	25	33	5305-00-125-2317	37	1
	29	5		42	15
	31	7	5360-00-725-3461	36	35
	41	5	5305-00-726-2543	42	8
	50	2		43	7
5310-00-584-7888	13	23	3110-00-727-6901	21	9
	28	9	5305-00-732-0511	4	14
	29	3		31	6
5310-00-584-T889	58	8	5310-00-732-0558	20	24
5310-00-584-7890	66	8		31	16
3110-00-586-8305	21	10		37	3
3110-00-586-8306	21	3		42	22
	22	3		51	11
5310-00-595-7237	21	12		59	16
	59	15		61	3
5310-00-596-7691	63	24		65	27
5360-00-597-0766	25	3	5310-00-732-0559	39	37
3110-00-606-1840	22	5	5310-00-732-0560	13	14
3110-00-606-1841	22	6	5930-00-733-4609	58	16
5305-00-614-0245	36	30	2590-00-737-3216	6	7
5315-00-616-5522	53	1	2530-00-737-3260	18	3

**SECTION IV  
CROSS- REFERENCE-INDEXES  
NATIONAL STOCK NUMBER INDEX**

**TM 10-3930-628-24P001**

STOCK NUMBER	FIG.	ITEM	STOCK NUMBER	FIG.	ITEM
5365-00-737-4802	25	4	5305-00-763-7829	56	14
2530-00-738-7667	19	1	5310-00-763-8905	43	24
5330-00-739-3160	10	6	5310-00-763-8921	28	10
4730-00-754-0152	20	36	5945-00-764-1381	63	15
5310-00-754-2005	13	13	5930-00-764-1487	69	2
	25	22	5930-00-764-1684	70	10
5905-00-754-9172	68	26	6150-00-764-9222	59	30
2920-00-758-5237	1	6	5315-00-765-2033	9	14
5930-00-758-5360	70	6	5310-00-765-3197	57	6
5961-00-758-5365	59	37		61	45
5961-00-758-5374	61	8	5930-00-767-2262	3	9
5910-00-758-5376	65	6	5310-00-768-0318	20	1
5910-00-758-5377	65	5			34
5961-00-758-5489	67	5		29	6
5961-00-758-5540	60	12		41	6
5961-00-758-5541	60	14		50	1
	67	27	3110-00-769-1426	13	1
5961-00-758-5562	68	11	5365-00-769-1742	57	11
5999-00-760-1291	67	4		58	10
6105-00-760-4495	56	5	5305-00-769-1828	61	26
6105-00-760-4498	36	11		63	1
6105-00-760-4617	56	17		63	37
6105-00-760-4618	54	11	5305-00-769-2238	9	5
6105-00-760-4620	36	7	5365-00-770-0160	5	13
6105-00-760-4626	36	26	6150-00-781-1096	59	34
5310-00-761-6882	3	3	5305-00-782-9489	21	7
	5	2	6140-00-789-7189	7	1
	7	21	4730-00-801-8186	9	11
	30	20	5365-00-802-9830	55	1
	32	20	5365-00-803-7315	56	7
	32	25	5365-00-803-7316	43	6
	34	11	5365-00-803-7317	36	10
	49	9	4310-00-808-6849	9	8
	58	5	5310-00-809-3078	32	28
	65	9		58	42
5905-00-761-7170	60	11	5310-00-809-3079	28	5
	67	3	5310-00-809-4058	2	3
5905-00-761-7171	67	21		16	15
4730-00-762-1380	43	22		33	6
4730-00-762-1382	42	11		46	2
2530-00-762-1484	18	1		61	23
4820-00-762-1578	39	35		61	43
3930-00-762-1647	KIT			62	14
3110-00-763-0259	13	2		62	22
5310-00-763-0276	26	10		63	2
3110-00-763-0371	13	20		63	16
3110-00-763-0373	13	19		63	38
5365-00-763-0480	43	11		64	12
5365-00-763-0604	59	10		64	20
5365-00-763-0618	59	32		66	4

**SECTION IV  
CROSS- REFERENCE-INDEXES  
NATIONAL STOCK NUMBER INDEX**

**TM 10-3930-628-24P001**

<b>STOCK NUMBER</b>	<b>FIG.</b>	<b>ITEM</b>	<b>STOCK NUMBER</b>	<b>FIG.</b>	<b>ITEM</b>
5310-00-809-5998	34	9	5310-00-851-2674	14	2
	40	3		58	22
5310-00-809-8533	42	25		58	41
5310-00-809-8541	22	7		61	41
5310-00-809-8544	61	47	5310-00-851-2682	4	17
	66	9	5310-00-853-9335	15	13
5310-00-809-8546	35	13		40	18
	61	16	5310-00-880-6004	25	28
	63	11	5310-00-880-7744	6	13
	64	39		20	14
5330-00-811-1058	38	23		24	6
	42	34		34	12
4730-00-811-1848	49	10		39	39
2590-00-813-8320	38	32		42	13
	39	23		52	12
5315-00-815-8840	15	2		58	38
	30	7		59	8
5310-00-820-6653	42	7		65	33
	43	8	5310-00-880-7746	25	12
	47	2		33	8
5975-00-822-2889	69	3	5310-00-880-8186	9	1
5310-00-823-8804	32	23	5910-00-885-5779	67	45
5365-00-823-9415	59	14	5305-00-889-3000	60	13
5910-00-827-1211	67	31		61	10
4320-00-831-8331	35	11		61	30
5935-00-832-8206	7	17		67	15
5310-00-834-8732	15	6	5305-00-889-3001	59	3
5310-00-834-8734	25	36		59	22
	52	2		61	5
5310-00-835-2036	20	20	5305-00-900-0576	13	25
5961-00-836-0387	67	35		28	7
5961-00-837-7262	67	26	5905-00-901-8966	67	44
5310-00-838-1702	13	24	4730-00-903-4846	49	4
5315-00-839-2325	46	1	5961-00-904-7496	68	23
	62	6	4730-00-908-3193	48	1
	63	9	4730-00-908-3194	48	2
	64	4	5330-00-919-9776	12	3
5310-00-842-1190	26	7	5330-00-929-9049	38	21
5315-00-842-3044	15	1	5910-00-931-3596	68	24
	30	9	6240-00-931-6679	5	19
5310-00-842-7783	12	7	5310-00-934-9747	1	8
5315-00-844-0342	44	9		3	8
5315-00-844-3965	17	9		31	11
	43	23		58	12
	58	25		59	24
5315-00-844-5836	14	6		60	6
5961-00-847-6841	67	47		61	13
2940-00-847-9179	51	5		67	18
5315-00-849-9854	10	24	5310-00-934-9751	57	2
5315-00-849-9857	42	23		58	24

**SECTION IV  
CROSS- REFERENCE-INDEXES  
NATIONAL STOCK NUMBER INDEX**

**TM 10-3930-628-24P001**

STOCK NUMBER	FIG.	ITEM	STOCK NUMBER	FIG.	ITEM
5310-00-934-9751	59	39	5310-00-983-8483	61	7
	60	7		61	15
5310-00-934-9757	51	16		67	17
	61	46	5305-00-984-5674	32	4
	65	18	5305-00-984-5676	34	3
5310-00-934-9758	40	13	5305-00-984-6191	61	12
5310-00-934-9759	57	5	5305-00-984-6193	66	7
5977-00-935-6945	36	31	5305-00-984-6195	65	31
5905-00-935-8541	67	8	5305-00-984-7363	62	20
5961-00-938-5014	68	29		63	20
5305-00-942-2196	56	3		64	18
5310-00-943-2141	25	24	5340-00-985-0823	15	12
5305-00-947-0176	29	2	5310-00-988-5910	17	2
5310-00-951-7209	28	8	5305-00-990-6444	31	2
5920-00-952-4080	61	24		57	4
5315-00-956-5681	16	13		59	17
5305-00-957-6649	61	19	5305-00-993-1848	61	18
	65	15	5305-00-993-1851	59	29
5961-00-957-6865	67	6	5305-00-995-3440	62	32
	68	2		64	29
5305-00-958-5245	1	3	5305-00-995-3442	63	36
5305-00-958-5246	32	17	5305-00-996-6568	5	22
	66	14	5310-00-997-1888	66	2
5305-00-958-5247	7	19	5910-01-010-1575	67	32
	58	3	3930-01-021-5446	43	10
5305-00-958-5248	33	5	6220-01-023-0394	4	1
5305-00-958-5253	58	1	6240-01-023-0399	4	6
5305-00-958-5254	43	30	5330-01-024-4853	38	9
5305-00-958-5270	28	1		38	28
	32	26		39	5
5305-00-958-5453	60	1	5940-01-024-9657	36	23
5305-00-958-5469	6	9		54	2
	65	13	6110-01-032-7957	64	1
5305-00-958-5473	57	10	5305-01-081-5044	58	27
5305-00-959-2722	24	2	2590-01-093-4152	6	1
	25	32	5920-01-111-7178	59	26
	59	11	5920-01-123-5836	61	29
5305-00-959-2723	31	12	5930-01-124-7031	40	9
5305-00-959-2724	61	1	5310-01-130-9065	18	5
5305-00-964-0562	20	26		56	4
5305-00-964-0589	41	3	4730-01-135-8310	9	10
5310-00-965-6000	16	1	5905-01-146-6671	67	46
5310-00-971-7990	25	21	5905-01-150-4503	67	46
5305-00-978-9380	36	25	5310-01-156-5121	34	6
5305-00-983-5346	17	7	3040-01-232-2972	46	3
5305-00-983-6621	36	5	5305-01-240-6405	45	2
5305-00-983-8084	38	42	2530-01-286-3419	21	5
	39	33			
5310-00-983-8483	59	20			
	60	4			



**SECTION IV  
NATIONAL STOCK NUMBER AND PART NUMBER INDEX  
PART NUMBER INDEX**

**TM 10-3930-628-24P001**

<b>CAGEC</b>	<b>PART NUMBER</b>	<b>STOCK NUMBER</b>	<b>FIG.</b>	<b>ITEM</b>
87134	A-5387		16	8
71400	ACK250	5920-00-952-4080	61	24
87134	AC5314		15	5
87946	AJH3001X1-2		20	16
87946	AL4174	5340-00-484-7612	58	35
88044	AN363-518		32	16
88044	AN6230-1866-30		56	10
87134	AP00466300	2530-00-140-3686	16	10
35510	A079029662		56	16
05890	A10224	3110-00-109-1179	36	8
65282	A10781X	5310-00-209-1761	20	35
65282	A10782X	5310-00-275-6635	20	33
90005	A1994A		51	6
63810	A2FC3163	4730-00-521-5672	20	34
87134	A4709A		16	7
87134	A5168		16	6
87134	A5384		16	9
87134	A5437-2		16	4
24617	A636		25	7
96152	A82-1	5315-00-839-2325	46	1
22081	BNO-1705	5330-00-291-6658	19	3
91534	BN6	3110-00-109-1155	36	14
10988	B12408	3110-00-606-1840	22	5
80204	B1821BH038C200N	5305-00-782-9489	21	7
80204	B1821BH075C225N	5305-00-900-0576	28	7
90005	8565859		51	4
90005	8565914	2520-00-391-3065	51	3
23040	B7A4221A	3110-00-727-6901	21	9
23040	B7A4222A	3110-00-678-1862	21	8
23040	B7C1201A	3110-00-586-8305	21	10
23040	87C1202A	3110-00-586-8306	21	3
			22	3
33544	CC0511		4	26
33544	C01013		5	25
78553	C30035-1420		32	9
79470	C3169X6	4730-00-057-5555	51	15
72625	C3233	3020-00-359-9085	43	26
			47	11
78553	C575-1024-1		1	12
09214	C6U	5961-00-938-5014	68	29
78553	C8738-1420-1		32	21
72210	D22962		27	2
72210	D22993		27	1
72210	D22993-6		27	6
72210	D22995		27	7
01121	EB1031		68	19
80724	E3081	2530-00-738-7667	19	1
63477	FC2305	2530-00-762-1484	18	1
63477	FC4289	4730-00-102-9714	20	31
63477	FC746	2530-00-383-4830	18	2
63477	FC763	4730-00-754-0152	20	36

**SECTION IV  
NATIONAL STOCK NUMBER AND PART NUMBER INDEX  
PART NUMBER INDEX**

**TM 10-3930-628-24P001**

<b>CAGEC</b>	<b>PART NUMBER</b>	<b>STOCK NUMBER</b>	<b>FIG.</b>	<b>ITEM</b>
01276	FG1060EEE0106	4720-00-232-5745	49	1
92392	FMN8	3130-00-133-6791	58	23
01121	HB2201	5905-00-068-4448	60	16
72210	H22990		26	1
81223	IN270		68	12
81223	IN4733		68	4
81349	JANIN1184		61	39
81349	JANIN2804B	5961-00-836-0387	67	35
81349	JANIN3611	5961-00-957-6865	67	6
			68	2
81349	JAN1N4469		67	13
81349	JAN2N2323		67	11
81349	JAN2N697	5961-00-837-7262	67	26
76005	J6984-22	5340-00-007-0067	57	7
60038	K91507	5310-00-151-5483	10	3
60038	LM12711	3110-00-763-0371	13	20
60038	LM12749	3110-00-763-0373	13	19
60038	LM48548L	3110-00-686-1117	22	2
60038	LM67048	3110-00-606-1841	22	6
60038	L68111	3110-00-769-1426	13	1
60038	L68149	3110-00-763-0259	13	2
04713	MPS404A	5961-00-260-4323	68	27
04713	MPS6534	5961-00-052-7800	67	38
81223	MR1231SL		65	32
04713	MR1245SL	5961-00-435-8612	65	24
96906	MS-27183-10	5310-00-809-4058	64	20
90598	MSS91572-1		58	28
96906	MS15001-3	4730-00-050-4205	42	29
96906	MS15001-4	4730-00-050-4207	26	6
96906	MS15003-6	4730-00-172-0034	13	7
			42	35
96906	MS15795-821	5310-00-720-8819	4	23
96906	MS16535-196		68	28
96906	MS16562-250	5315-00-844-0342	44	9
96906	MS16562-42	5315-00-240-1008	70	8
96906	MS16562-48	5315-00-844-3965	17	9
			43	23
			58	25
96906	MS16562-65	5315-00-844-5836	14	6
96906	MS16624-1043	5365-00-803-7315	56	7
96906	MS16624-1131	5365-00-803-7317	36	10
96906	MS16624-1137	5365-00-803-7316	43	6
96906	MS16624-1187	5365-00-802-9830	55	1
96906	MS16633-1031	5365-00-682-1762	32	31
96906	MS16633-1050	5365-00-442-5845	40	7
96906	MS16633-50		20	13
			34	1
96906	MS16997-60	5305-00-983-8084	38	42
			39	33
96906	MS16997-61	5305-00-978-9380	36	25
96906	MS16997-78	5305-00-983-5346	17	7

**SECTION IV  
NATIONAL STOCK NUMBER AND PART NUMBER INDEX  
PART NUMBER INDEX**

**TM 10-3930-628-24P001**

<b>CAGEC</b>	<b>PART NUMBER</b>	<b>STOCK NUMBER</b>	<b>FIG.</b>	<b>ITEM</b>
96906	MS16997-80	5305-00-983-6621	36	5
96906	MS17131-23	3110-00-183-6730	13	12
96906	MS18067-37		58	40
96906	MS18154-58	5305-00-115-9526	10	9
			18	4
			21	13
			35	22
			43	19
			65	2
96906	MS18154-60	5305-00-942-2196	56	3
96906	MS19070-071	5310-00-186-0966	10	2
96906	MS20066-232	5315-00-956-5681	16	13
96906	MS20392-2C227		46	5
96906	MS20913-3S		25	31
96906	MS21045-4	5310-00-061-7325	16	14
			34	4
96906	MS24665-132	5315-00-839-2325	62	6
			63	9
			64	4
96906	MS24665-283	5315-00-842-3044	15	1
			30	9
96906	MS24665-287	5315-00-011-9120	26	5
96906	MS24665-355	5315-00-012-0123	12	6
			26	11
96906	MS24665-357	5315-00-298-1481	27	12
96906	MS24665-360	5315-00-298-1499	22	9
96906	MS24665-421	5315-00-849-9857	42	23
96906	MS24665-423	5315-00-013-7228	41	15
96906	MS24665-498	5315-00-849-9854	10	24
96906	MS27183-10	5310-00-809-4058	2	3
			16	15
			33	6
			46	2
			61	23
			61	43
			62	14
			62	22
			63	2
			63	16
			63	38
			64	12
			66	4
96906	MS27183-11	5310-00-809-3078	32	28
			58	42
96906	MS27183-12	5310-00-081-4219	6	11
			24	4
			34	14
			40	19
			52	10
96906	MS27183-13	5310-00-087-7493	15	16
			20	17

**SECTION IV  
NATIONAL STOCK NUMBER AND PART NUMBER INDEX  
PART NUMBER INDEX**

**TM 10-3930-628-24P001**

<b>CAGEC</b>	<b>PART NUMBER</b>	<b>STOCK NUMBER</b>	<b>FIG.</b>	<b>ITEM</b>
96906	MS27183-13	5310-00-087-7493	31	14
96906	MS27183-14	5310-00-080-6004	4	16
			15	8
			20	3
			30	8
			51	13
			58	32
			65	25
96906	MS27183-18	5310-00-809-5998	34	9
			40	3
96906	MS27183-19	5310-00-809-3079	28	5
96906	MS27183-22	5310-00-951-7209	28	8
96906	MS27183-23	5310-00-809-8533	42	25
96906	MS27183-27	5310-00-809-8541	22	7
96906	MS27183-41	5310-00-765-3197	57	6
			61	45
96906	MS27183-42	5310-00-014-5850	5	23
			36	32
			54	6
			59	5
			61	33
			62	3
			62	30
			64	28
			64	36
96906	MS27183-5	5310-00-983-8483	59	20
			60	4
			61	7
			61	15
			67	17
96906	MS27183-6	5310-00-082-1404	58	14
96906	MS27183-7	5310-00-809-8544	61	47
			66	9
96906	MS27183-8	5310-00-809-8546	35	13
			61	16
			63	11
			64	39
96906	MS27183-9	5310-00-823-8804	32	23
96906	MS35190-236	5305-00-958-5453	60	1
96906	MS35190-251	5305-00-958-5473	57	10
96906	MS35190-285	5305-00-957-6649	61	19
			65	15
96906	MS35190-288	5305-00-958-5245	1	3
96906	MS35190-289	5305-00-958-5246	32	17
			66	14
96906	MS35190-291	5305-00-958-5247	7	19
			58	3
96906	MS35190-293	5305-00-958-5248	33	5
96906	MS35190-305	5305-00-958-5469	6	9
			65	13
96906	MS35190-306	5305-00-958-5253	58	1

**SECTION IV  
NATIONAL STOCK NUMBER AND PART NUMBER INDEX  
PART NUMBER INDEX**

**TM 10-3930-628-24P001**

<b>CAGEC</b>	<b>PART NUMBER</b>	<b>STOCK NUMBER</b>	<b>FIG.</b>	<b>ITEM</b>
96906	MS35190-307	5305-00-958-5254	43	30
96906	MS35190-308	5305-00-959-2722	24	2
			25	32
			59	11
96906	MS35190-319	5305-00-959-2723	31	12
96906	MS35190-320	5305-00-959-2724	61	1
96906	MS35190-350	5305-00-958-5270	28	1
			32	26
96906	MS35191-272	5305-00-984-7363	62	20
			63	20
			64	18
96906	MS35206-230	5305-00-889-3000	60	13
			61	10
			61	30
			67	15
96906	MS35206-231	5305-00-889-3001	59	3
			59	22
			61	5
96906	MS35206-243	5305-00-984-6191	61	12
96906	MS35206-245	5305-00-984-6193	66	7
96906	MS35206-247	5305-00-984-6195	65	31
96906	MS35206-294	5305-00-984-5674	32	4
96906	MS35206-296	5305-00-984-5676	34	3
96906	MS35207-261	5305-00-990-6444	31	2
			57	4
			59	17
96906	MS35207-265	5305-00-993-1848	61	18
96906	MS35207-267	5305-00-993-1851	59	29
96906	MS35207-268	5305-00-995-3442	63	36
96906	MS35207-270	5305-00-995-3440	62	32
			64	29
96906	MS35265-26	5305-00-514-7506	59	6
96906	MS35265-61	5305-00-543-4662	36	33
			54	3
96906	MS35265-64	5305-00-614-0245	36	30
96906	MS35291-061	5305-00-543-2419	65	23
96906	MS35307-366	5305-00-638-9837	4	4
96906	MS35333-37	5310-00-579-0079	59	4
			59	21
			60	5
			61	6
			61	14
			67	16
96906	MS35333-39	5310-00-576-5752	1	11
			59	18
			60	8
			61	17
96906	MS35333-40	5310-00-550-1130	61	42
			62	10
			64	8
			66	3

**SECTION IV  
NATIONAL STOCK NUMBER AND PART NUMBER INDEX  
PART NUMBER INDEX**

**TM 10-3930-628-24P001**

<b>CAGEC</b>	<b>PART NUMBER</b>	<b>STOCK NUMBER</b>	<b>FIG.</b>	<b>ITEM</b>
96906	MS35333-41	5310-00-167-0721	25	13
			61	48
96906	MS35333-42	5310-00-595-7237	21	12
			59	15
96906	MS35333-47	5310-00-550-3714	59	25
96906	MS35335-32	5310-00-596-7691	63	24
96906	MS35335-33	5310-00-209-0786	32	10
			34	10
			54	12
			62	23
			64	21
96906	MS35335-34	5310-00-514-6674	20	18
			32	7
			34	13
			57	12
96906	MS35335-35	5310-00-627-6128	4	3
96906	MS35335-37	5310-00-209-5116	28	2
96906	MS35335-40	5310-00-275-3683	20	25
96906	MS35336-15	5310-00-550-0286	57	9
96906	MS35336-21	5310-00-194-9209	62	19
			63	21
			64	17
96906	MS35336-27	5310-00-194-9211	1	14
			61	20
			65	16
			66	13
96906	MS35336-33	5310-00-194-9212	58	2
			65	10
96906	MS35338-046		10	10
			21	6
			31	15
			35	14
			37	2
			42	21
			43	20
			51	12
			52	9
			58	21
			61	2
			65	26
96906	MS35338-41	5310-00-045-4007	1	9
			3	1
			31	10
			58	13
			63	28
96906	MS35338-42	5310-00-045-3299	51	17
			52	5
			61	11
			65	19
96906	MS35338-43	5310-00-045-3296	31	1
			36	29

**SECTION IV  
 NATIONAL STOCK NUMBER AND PART NUMBER INDEX  
 PART NUMBER INDEX**

**TM 10-3930-628-24P001**

<b>CAGEC</b>	<b>PART NUMBER</b>	<b>STOCK NUMBER</b>	<b>FIG.</b>	<b>ITEM</b>
96906	MS35338-43	5310-00-045-3296	40	12
			54	5
			57	3
96906	MS35338-44	5310-00-582-5965	70	36
			2	4
			3	4
			7	20
			10	17
			22	11
			30	19
			32	19
			32	24
			36	24
			49	8
			58	4
			63	17
96906	MS35338-45	5310-00-407-9566	65	21
			70	2
			4	27
			6	12
			9	3
			10	12
			12	21
			17	6
			20	15
			24	5
			33	9
			36	6
			42	14
96906	MS35338-46	5310-01-130-9065	43	28
			52	11
			56	2
96906	MS35338-47	5310-00-209-0965	59	9
96906	MS35338-48	5310-00-584-5272	61	32
96906	MS35338-49	5310-00-584-5272	62	2
			64	37
			65	34
			18	5
			52	1
			20	2
			25	33
			29	5
			31	7
			41	5
96906	MS35338-50	5310-00-820-6653	50	2
			42	7
			43	8
96906	MS35338-51	5310-00-584-7888	47	2
			13	23
			28	9
			29	3

**SECTION IV  
NATIONAL STOCK NUMBER AND PART NUMBER INDEX  
PART NUMBER INDEX**

**TM 10-3930-628-24P001**

<b>CAGEC</b>	<b>PART NUMBER</b>	<b>STOCK NUMBER</b>	<b>FIG.</b>	<b>ITEM</b>
96906	MS35338-52	5310-00-754-2005	13	13
25	22			
96906	MS35338-53	5310-00-584-7889	58	8
96906	MS35338-57	5310-00-584-7890	66	8
96906	MS35493-75	5305-00-014-9921	6	8
96906	MS35648-2	5340-00-197-0385	13	10
96906	MS35649-202	5310-00-934-9758	40	13
96906	MS35649-2252	5310-00-997-1888	66	2
96906	MS35649-262	5310-00-934-9747	1	8
			3	8
			31	11
			58	12
			59	24
			60	6
			61	13
			67	18
96906	MS35649-282	5310-00-934-9757	51	16
			61	46
			65	18
96906	MS35649-284	5310-00-934-9759	57	5
96906	MS35650-302	5310-00-934-9751	57	2
			58	24
			59	39
			60	7
96906	MS35691-1	5310-00-851-2674	14	2
			58	22
			58	41
			61	41
96906	MS35691-13	5310-00-853-9335	15	13
			40	18
96906	MS35691-17	5310-00-851-2682	4	17
96906	MS35691-29	5310-00-835-2036	20	20
96906	MS35691-33	5310-00-834-8732	15	6
96906	MS35691-37	5310-00-834-8734	25	36
			52	2
96906	MS35691-57	5310-00-838-1702	13	24
96906	MS35691-61	5310-00-842-1190	26	7
96906	MS35691-69	5310-00-971-7990	25	21
96906	MS35692-53	5310-00-842-7783	12	7
96906	MS35756-12	5315-00-616-5522	53	1
96906	MS35810-4	5315-00-815-8840	15	2
			30	7
96906	MS35812-3	5340-00-057-3537	40	21
96906	MS35812-4	5340-00-985-0823	15	12
96906	MS35842-11	4730-00-908-3194	48	2
96906	MS35842-12	4730-00-908-3193	48	1
96906	MS39086-401	21	4	
96906	MS49006-8	4730-01-135-8310	9	10
96906	MS51023-113	5305-01-081-5044	58	27
96906	MS51095-369	5305-00-964-0562	20	26
96906	MS51095-416	5305-00-964-0589	41	3



**SECTION IV  
NATIONAL STOCK NUMBER AND PART NUMBER INDEX  
PART NUMBER INDEX**

**TM 10-3930-628-24P001**

<b>CAGEC</b>	<b>PART NUMBER</b>	<b>STOCK NUMBER</b>	<b>FIG.</b>	<b>ITEM</b>
96906	MS51516A4	4730-00-079-8077	49	2
96906	MS51527B4P	4730-00-811-1848	49	10
96906	MS51922-33	5310-00-225-6993	4	19
96906	MS51943-31	5310-00-061-4650	33	7
96906	MS51957-124		3	2
96906	MS51957-30	5305-00-054-6654	1	4
			31	4
96906	MS51957-36	5305-00-054-6660	58	17
96906	MS51957-41	5305-00-054-6666	52	4
96906	MS51957-63	5305-00-050-9229	1	7
96906	MS51957-77	5305-00-071-1313	38	34
			39	21
96906	MS51957-79	5305-00-071-1315	32	13
			34	7
96906	MS51958-61	5305-00-059-3657	58	30
96906	MS51959-105	5305-00-169-8004	58	34
96906	MS51959-111	5305-00-082-6739	51	1
96906	MS51959-65	5305-00-701-5078	40	11
96906	MS51959-97	36	18	
96906	MS51959-99	5305-00-763-7829	56	14
96906	MS51967-14	5310-00-768-0318	20	1
			25	34
			29	6
			41	6
			50	1
96906	MS51967-2	5310-00-761-6882	3	3
			5	2
			7	21
			30	20
			32	20
			32	25
			34	11
			49	9
			58	5
			65	9
96906	MS51967-23	5310-00-763-8921	28	10
96906	MS51967-26	5310-00-880-8186	9	1
96906	MS51967-5	5310-00-880-7744	6	13
			20	14
			24	6
			34	12
			39	39
			42	13
			52	12
			58	38
			59	8
			65	33
96906	MS51967-8	5310-00-732-0558	20	24
			31	16
			37	3
			42	22

**SECTION IV  
NATIONAL STOCK NUMBER AND PART NUMBER INDEX  
PART NUMBER INDEX**

**TM 10-3930-628-24P001**

<b>CAGEC</b>	<b>PART NUMBER</b>	<b>STOCK NUMBER</b>	<b>FIG.</b>	<b>ITEM</b>
96906	MS51967-8	5310-00-732-0558	51	11
			59	16
			61	3
			65	27
96906	MS51968-14	5310-00-732-0560	13	14
96906	MS51968-15	5310-00-943-2141	25	24
96906	MS51968-20	5310-00-763-8905	43	24
96906	MS51968-5	5310-00-880-7746	25	12
			33	8
			39	37
96906	MS51968-8	5310-00-732-0559	62	37
96906	MS90725-1	5305-00-068-0498	64	2
			50	3
			42	1
			29	2
96906	MS90725-109	5305-00-044-4153	2	5
96906	MS90725-162	5305-00-724-5910	10	16
96906	MS90725-182	5305-00-947-0176	22	12
96906	MS90725-3	5305-00-068-0500	58	9
			62	15
			64	13
			12	22
96906	MS90725-31	5306-00-225-8496	62	1
96906	MS90725-34	5306-00-225-8499	64	38
			42	17
			65	35
96906	MS90725-49	5305-00-225-8513	35	30
96906	MS90725-5	5305-00-068-0501	62	24
			64	22
96906	MS90725-50	5306-00-225-8514	35	29
96906	MS90725-6	5305-00-068-0502	14	1
			30	15
			32	1
96906	MS90726-160	5305-00-726-2543	42	8
96906	MS90726-33	5306-00-225-9088	33	11
96906	MS90726-34	5306-00-225-9089	56	1
96906	MS90726-36	5305-00-225-9091	15	15
96906	MS90726-40	5306-00-225-9095	25	14
96906	MS90726-60	5305-00-269-2803	35	15
96906	MS90726-62	5305-00-269-2805	52	8
96906	MS90726-64	5305-00-269-2807	36	2
96906	MS90727-114	5305-00-719-5235	25	37
			42	10
96906	MS90727-115	5305-00-719-5238	42	9
96906	MS90727-119	5305-00-719-5243	13	9
96906	MS90727-160	5305-00-726-2543	43	7
96906	MS90727-32	5306-00-050-1238	56	18
96906	MS90728-110	5305-00-732-0511	4	14
			31	6
96906	MS90728-113	5305-00-071-2069	29	4
			43	13

**SECTION IV  
NATIONAL STOCK NUMBER AND PART NUMBER INDEX  
PART NUMBER INDEX**

**TM 10-3930-628-24P001**

<b>CAGEC</b>	<b>PART NUMBER</b>	<b>STOCK NUMBER</b>	<b>FIG.</b>	<b>ITEM</b>
96906	MS90728-113	5305-00-071-2069	50	4
96906	MS90728-114	5305-00-071-2070	47	12
96906	MS90728-160	5305-00-724-7219	47	3
96906	MS90728-163	5305-00-724-7221	47	10
96906	MS90728-188	5305-00-900-0576	13	25
96906	MS90728-30	5306-00-226-4823	57	13
96906	MS90728-31	5306-00-226-4824	61	31
96906	MS90728-32	5306-00-226-4825	10	13
			36	4
			43	27
96906	MHS90728-33	5306-00-226-4826	11	10
96906	MS90728-38	5306-00-226-4831	20	11
96906	MS90728-6	5305-00-068-0508	3	6
			54	13
			65	22
96906	MS90728-61	5305-00-543-2419	58	20
96906	MS90728-62	5305-00-068-0511	51	14
96906	MS90728-64	5305-00-725-2317	37	1
			42	15
96906	MS90728-8	5305-00-225-3843	30	10
			49	6
			70	1
96906	MS9358-15	5310-00-763-0276	26	10
81349	MILR11-7RC		68	20
81349	M3971/1-5	6645-00-089-8842	1	5
80900	NAN181	5365-00-151-7130	13	21
60038	N08	5310-00-185-6389	56	6
79136	N5000-87		25	27
81223	PNPT03		68	25
75042	PW10-501K	5905-00-754-9172	68	26
81349	RCR20GIO1JS	5905-00-106-9344	67	8
81349	RCR2OGIO2JS	5905-00-110-0196	67	10
			68	6
81349	RCR20G11LJS	5905-00-114-5352	67	8
81349	RCR20G121JS	5905-00-114-5361	67	8
81349	RCR2OGI31JS	5905-00-131-9395	67	8
81349	RCR20G151JS	5905-00-108-6922	67	8
81349	RCR2OG153JS	5905-00-106-1273	68	15
81349	RCR2OG161JS	5905-00-111-4736	67	8
81349	RCR20GZO1JS	5905-00-141-0727	67	8
81349	RCR20G221JS	5905-00-104-8350	60	18
			67	2
			68	18
81349	RCR2OG271JS	5905-00-114-5407	67	8
			67	39
81349	RCR20G272JS	5905-00-141-1130	67	40
			68	32
81349	RCR20G301JS	5905-00-935-8541	67	8
81349	RCR20OG331JS	5905-00-104-8334	67	8
			67	29
81349	RCR20G361JS	5905-00-116-8562	67	8

**SECTION IV  
NATIONAL STOCK NUMBER AND PART NUMBER INDEX  
PART NUMBER INDEX**

**TM 10-3930-628-24P001**

<b>CAGEC</b>	<b>PART NUMBER</b>	<b>STOCK NUMBER</b>	<b>FIG.</b>	<b>ITEM</b>
81349	RCR20G391JS	5905-00-111-4742	67	8
81349	RCR20G431JS	5905-00-121-9922	67	8
81349	RCR20G470JS	5905-00-111-4734	67	20
81349	RCR20G471JS	5905-00-111-4858	67	8
81349	RCR20G472JS	5905-00-141-0595	67	37
			68	13
81349	RCR20G561JS	5905-00-141-0598	67	8
81349	RCR20G562JS	5905-00-141-1116	68	17
81349	RCR20G621JS	5905-00-141-0723	67	8
81349	RCR20G680JS	5905-00-116-8566	67	8
81349	RCR20G681JS		67	8
81349	RCR20G750JS	5905-00-116-8567	67	8
81349	RCR20G751JS	5905-00-104-8337	67	8
81349	RCR20G821JS	5905-00-116-8569	67	8
			68	21
81349	RCR20G822JS	5905-00-141-0600	67	46
81349	RCR20G910JS	5905-00-141-1144	67	8
81349	RCR32G242JS	5905-00-246-8692	68	14
81349	RCR32G472JS	5905-00-104-8353	68	30
81349	RCR42G242JS	5905-00-196-6895	68	5
81349	RCR42G470OJS	5905-00-477-1201	67	30
81349	RLR07C1102GS	5905-00-402-1395	67	46
81349	RLR07C1202GS		67	46
81349	RLR07C1302GS	5905-01-150-4503	67	46
81349	RLR07C1502GS	5905-01-146-6671	67	46
81349	RLR07C2201GS		67	46
81349	RW68V7R5	5905-00-901-8966	67	44
70026	R544-10	4730-00-762-1382	42	11
70026	R944-10	4730-00-762-1380	43	22
71400	SC5	5920-00-138-7645	59	28
			61	28
13074	SEELSKREWR8-32 X	5305-01-240-6405	45	2
			3	16
39728	SM7-7	5930-00-202-0878	3	10
81223	SR1734		68	7
73614	SS2406	5961-00-758-5562	68	11
04065	ST38F		4	32
72210	S10534	5340-00-689-1704	26	9
72210	S1233	2530-00-580-7070	26	2
			27	3
			27	11
75535	S279		28	11
72210	S5306		26	4
72210	S5339		27	8
72210	S5896	5360-00-546-2433	4	22
			27	5
75272	TC206		42	16
20038	TSC13	6140-00-116-2946	7	22
79960	TII1S6-8	5305-00-579-2139	63	29
60038	T77		14	4
79410	WA31A		11	4

**SECTION IV  
NATIONAL STOCK NUMBER AND PART NUMBER INDEX  
PART NUMBER INDEX**

**TM 10-3930-628-24P001**

<b>CAGEC</b>	<b>PART NUMBER</b>	<b>STOCK NUMBER</b>	<b>FIG.</b>	<b>ITEM</b>
14655	WBR1000-35	5910-01-010-1575	67	32
81348	WF1814/01-004	5920-01-111-7178	59	26
81348	WF1814/01-005	5920-01-123-5836	61	29
81348	WW-P-471ACABUD	4730-00-289-5176	48	7
			48	10
81348	ZZ-T-391/T1/S5/1		23	1
8X6X12-1/8/PU				
43334	Z99507LY1Z8	3110-00-083-2519	43	4
92392	00-479-253-035		70	24
92392	00-631-059-104		70	32
92392	00-631-123-210		70	29
92392	00-651-021-035		70	46
92392	00-651-027-087		70	35
92392	00-651-027-139		70	27
92392	00-655-017-026		70	28
92392	00-671-177-313		70	15
OAHUO	0243629-3	4820-00-494-1783	38	17
			39	18
OAHUO	0243641-8	4820-00-494-1782	38	13
			39	14
77640	029037	5999-00-215-4048	6	3
83299	0326406-00		35	10
78422	0900342	6220-01-023-0394	4	1
90940	0923814-8	5330-00-080-0213	41	21
73740	095239A1-3067		25	8
80131	1N4999	5961-00-904-7496	68	23
15476	10-02839-00	5910-00-497-0706	68	22
70434	10-12BCAC		48	11
81343	100R4-20		48	17
18876	1016904		42	5
55840	10250TA55	5930-00-140-3097	69	1
92679	104634H1	4730-00-801-8186	9	11
08806	110	6240-00-931-6679	5	19
12204	110308	4730-00-250-7903	27	13
78189	1114-05	5310-00-988-5910	17	2
79500	1150	6240-00-299-3985	5	15
19207	11601404	5305-00-044-2240	25	29
19207	11677308	2590-01-093-4152	6	1
12204	1188661	5365-00-737-4802	25	4
82807	12M59-10H(M1177)	5905-00-001-8762	61	44
77640	1202		25	11
89749	1307721	2630-00-294-9001	23	2
79410	14-04-032-001	3020-00-484-7234	11	3
79410	14-04-056-001	5340-00-003-6879	11	9
92392	14-101-714-020		70	25
92392	14-102-618-011		62	7
			64	5
92392	14-103-701-001		70	42
92392	14-103-704-001		70	47
92392	14-103-705-011		70	16

**SECTION IV  
NATIONAL STOCK NUMBER AND PART NUMBER INDEX  
PART NUMBER INDEX**

**TM 10-3930-628-24P001**

<b>CAGEC</b>	<b>PART NUMBER</b>	<b>STOCK NUMBER</b>	<b>FIG.</b>	<b>ITEM</b>
92392	14-107-608-001		70	33
92392	14-110-748-028		70	31
92392	14-125-685-005	5970-00-567-1285	70	20
92392	14-135-915-002		70	13
92392	14-137-226-001		70	11
92392	14-137-352-001		70	26
92392	14-137-385-801		70	23
92392	14-137-569-001		70	44
92392	14-137-585-00-50		KIT	
92392	14-139-503-805		70	18
92392	14-143-960-001		70	41
92392	14-144-224-002		70	39
92392	14-146-353-501		70	14
92392	14-154-879-011		70	49
OAHUO	14-171-287		63	34
92392	14-175-266-001	5360-00-465-7290	70	40
92392	14-175-992-001		70	45
92392	14-175-993-001		70	48
92392	14-177-651		62	27
			64	25
92392	14-177-808		62	16
			64	14
92392	14-205-351-001		70	34
92392	14-209-255-003		70	22
92392	14-225-517-002		70	12
92392	14-230-091-001		70	30
08162	14139	3110-00-100-9865	10	4
60038	142760	3110-00-143-7571	10	5
60380	15SF24X8	3120-00-182-8635	13	5
71379	1511-11		35	6
71379	1511-28		35	7
71379	1511-85A		35	12
71379	15147-112		35	9
09704	15173		33	1
09704	15173C	2540-00-559-7380	33	2
09704	15173F		33	4
71379	15505-4		35	2
71379	15511-10		35	5
71379	15511-16		35	16
71379	15511-43		KIT	
71379	15511-9		35	8
71379	15600-13		35	19
71379	16119-544		35	28
39428	16451B		57	1
24152	17UB105X		68	3
24152	17UB305J	5910-00-931-3596	68	24
60038	17831	3110-00-159-9456	12	13
08162	17886	3110-00-227-2160	12	12
92392	18-158-543-001		70	38
92392	18-387-159-606		70	19

**SECTION IV  
NATIONAL STOCK NUMBER AND PART NUMBER INDEX  
PART NUMBER INDEX**

**TM 10-3930-628-24P001**

<b>CAGEC</b>	<b>PART NUMBER</b>	<b>STOCK NUMBER</b>	<b>FIG.</b>	<b>ITEM</b>
92392	18-387-685-607		70	21
08108	1828	6240-00-299-6126	1	2
80131	2N1671A	5961-00-847-6841	67	47
81223	2N3905		68	9
80201	200W16M1		10	14
71379	20220-13		35	23
71379	20220-41	4320-00-484-7188	35	21
71379	20220-42		35	20
36251	205000	4730-00-084-1920	13	15
56878	21FK1024		40	17
72962	21NTE054	5310-00-965-6000	16	1
78422	210-36V	6220-00-682-8292	5	1
02329	2165-1A	5970-00-142-1840	61	22
			65	17
			66	12
72962	22E040		40	8
97907	2331973	5340-00-714-3113	10	18
73740	240C03		25	10
73740	240C04		25	10
73740	24DC05		25	10
73740	24DC24		25	9
73740	24DF03		25	25
73740	24DF04		25	26
73740	240F17		25	6
56118	24S50A	2590-00-221-8924	6	10
71379	24306-250		35	25
71379	24309-250	4320-00-484-7186	35	17
71379	24380-10	3930-00-146-0679	35	27
71379	24380-856		35	18
71379	24380-909	3930-00-146-0686	KIT	
71379	24386-302		35	4
71379	24386-306	3020-00-145-6250	35	3
71379	24389-250		35	24
59730	2521	5975-00-296-1669	4	30
			5	26
77640	253AA008	2530-00-432-7185	25	1
73740	253CM003		25	19
01276	2556-12	4720-00-541-8859	48	5
92850	26-3316	2540-00-101-4698	32	2
78206	2705-2	5305-00-996-6568	5	22
16764	277		20	28
82465	2872		41	2
71400	2917	5920-00-524-0001	59	27
71400	2965	5920-00-137-1135	61	35
91929	3MNGTCDB		63	27
98296	3Q1180C1		33	14
56289	30D06G015C82		68	16
23427	3000772-2REVA	5910-00-827-1211	67	31
92863	301162-2500		50	6
92850	3032	2540-00-140-3883	20	9
65282	303557	5360-00-253-7229	6	4

**NATIONAL STOCK NUMBER AND PART NUMBER INDEX  
PART NUMBER INDEX**

<b>CAGEC</b>	<b>PART NUMBER</b>	<b>STOCK NUMBER</b>	<b>FIG.</b>	<b>ITEM</b>
82465	31WLF3816		4	12
73740	31208	3110-00-040-1916	25	5
00779	321235		5	21
73740	33050	5310-00-410-3109	25	2
73740	33221	5360-00-597-0766	25	3
10988	33357	2590-00-223-5633	19	2
93784	3389		38	20
93784	3514		38	4
			39	11
73740	3562		25	23
11862	3705726		12	20
13499	381-0003-110	5905-00-479-6757	67	36
73740	40F03	5310-00-880-6004	25	28
77640	400056	3110-00-516-5489	25	17
0AHU0	400078		25	15
73740	402294A1-800		25	20
77640	404458	2530-00-097-3004	24	1
01943	4050		51	9
0AHU0	4131659		38	2
			39	12
09704	4194	5360-00-404-8333	33	12
0AHU0	4253818		38	25
			38	35
			39	26
0AHU0	4254978		15	4
0AHU0	4255195	5307-00-721-4419	4	25
0AHU0	4255221	5330-00-169-1926	12	15
0AHU0	4255312		56	9
0AHU0	4255431		4	24
0AHU0	4255583		41	1
11322	4255688		48	4
0AHU0	4255878		40	16
0AHU0	4255879		40	22
0AHU0	4331040	5310-00-168-7354	10	1
0AHU0	4335601		42	26
08806	4350	6240-01-023-0399	4	6
0AHU0	4377201		12	9
93784	4388	5310-00-450-4656	38	3
			39	10
0AHU0	446061	55310-00-138-0400	4	31
01364	45E5493C1K		68	8
01364	45E5493C2K		68	10
88310	450CS3		36	3
77640	450029	2590-00-371-3137	6	5
52152	4516		30	4
22031	4601-12NW0		48	6
73134	468		58	19
6N299	4706891	5340-00-382-8103	21	11
0AHU0	4707234	3130-00-689-1706	10	7
89926	4707255	5360-00-440-4933	17	11
6N299	4707711	3120-00-359-0195	11	2



**NATIONAL STOCK NUMBER AND PART NUMBER INDEX  
PART NUMBER INDEX**

CAGEC	PART NUMBER	STOCK NUMBER	FIG.	ITEM
6N299	4707712	3120-00-359-0196	11	7
0AHU0	4710053	5340-00-689-1707	9	7
0AHU0	4710092-0	4310-00-808-6849	9	8
0AHU0	4712965		42	20
6N299	4715712	3120-00-237-6370	42	37
0AHU0	4716827-3	5330-00-073-2609	9	2
0AHU0	4718022	2530-00-043-5355	22	8
0AHU0	4724733-3	5930-00-253-1632	1	13
0AHU0	4734284		31	3
0AHU0	4735369		43	25
0AHU0	4736866	5305-00-138-4619	12	19
0AHU0	4737615		12	10
0AHU0	4737617		12	18
0AHU0	4742113		42	27
0AHU0	4744948	2520-00-494-2159	9	9
0AHU0	4747307		10	19
0AHU0	4747310		10	20
0AHU0	4747622-1	2530-00-043-5451	22	10
0AHU0	4747623		10	15
0AHU0	4747632		41	23
0AHU0	4747716		10	21
0AHU0	4750075		10	22
68864	4752618	2530-01-286-3419	21	5
0AHU0	4752722		41	20
0AHU0	4753044		41	19
0AHU0	4753045		41	12
0AHU0	4753046		41	11
0AHU0	4757678	5975-00-822-2889	69	3
0AHU0	4768091	5365-00-769-1742	57	11
			58	10
6N299	4769247	2530-00-230-9792	26	3
			26	8
			27	4
			27	10
0AHU0	4769572		41	14
0AHU0	4769587		41	16
0AHU0	4769886		17	10
0AHU0	4769887	2530-00-411-3834	17	8
0AHU0	4775868	6220-00-461-1494	4	15
0AHU0	4775869		4	21
0AHU0	4778751	5360-00-138-4493	15	9
0AHU0	4778770		12	2
0AHU0	4778771		12	1
0AHU0	4778774	5365-00-158-1700	12	16
0AHU0	4778775	5365-00-158-1682	12	16
0AHU0	4778776	5365-00-158-1673	12	16
0AHU0	4778777	5365-00-158-1672	12	16
0AHU0	4778818		22	4
0AHU0	4781578		21	1
0AHU0	4784076	2530-00-484-7207	15	11
0AHU0	4786323	2590-00-737-3216	6	7

**NATIONAL STOCK NUMBER AND PART NUMBER INDEX  
PART NUMBER INDEX**

CAGEC	PART NUMBER	STOCK NUMBER	FIG.	ITEM
6N299	4786676	5310-00-678-3698	12	11
0AHU0	4788327	5340-00-418-0535	20	10
			33	15
0AHU0	4788524		22	1
0AHU0	4791544	5365-00-763-0604	59	10
0AHU0	4791984		15	7
0AHU0	4794979		20	19
0AHU0	4795004		20	12
0AHU0	4795013		40	4
0AHU0	4795014		40	2
0AHU0	4795086		30	3
0AHU0	4798893		20	4
0AHU0	4799824		58	15
0AHU0	4799828-1	5930-00-733-4609	58	16
0AHU0	4802743	9320-00-497-8614	31	19
0AHU0	4802823	5340-00-138-4534	40	15
0AHU0	4803127		5	24
0AHU0	4803181-9	5975-00-433-5983	5	20
0AHU0	4804038		47	1
0AHU0	4804451		58	7
0AHU0	4804453		58	29
0AHU0	4804776		46	4
0AHU0	4804779	3040-01-232-2972	46	3
0AHU0	4805457		8	2
91623	4805700	6110-00-139-5243	51	18
			52	6
0AHU0	4805781	5330-00-138-0377	58	6
0AHU0	4805787	5905-00-137-4293	58	31
0AHU0	4806640-1		32	6
0AHU0	4806916		20	22
0AHU0	4806985		57	8
0AHU0	4807278		20	23
0AHU0	4807279		20	21
0AHU0	4807349	2530-00-419-8813	17	4
0AHU0	4807406		32	14
0AHU0	4807538	5930-00-767-2262	3	9
0AHU0	4807680	5360-00-138-0324	46	6
0AHU0	4808088		4	13
0AHU0	4808392	5310-00-168-7350	13	16
0AHU0	4808402	2530-00-138-8090	17	1
0AHU0	4808653-2		16	3
0AHU0	4809219		12	14
0AHU0	4809436	2530-00-494-1887	15	3
0AHU0	4809742		32	5
6N299	4809760-4	5930-00-499-1886	59	1
0AHU0	4809769	5905-00-137-0661	3	5
09367	4809775		65	11
0AHU0	4810077		66	1
0AHU0	4810343		2	2
0AHU0	4810557		20	29
0AHU0	4810806		34	15

**NATIONAL STOCK NUMBER AND PART NUMBER INDEX  
PART NUMBER INDEX**

CAGEC	PART NUMBER	STOCK NUMBER	FIG.	ITEM
0AHU0	4810808		15	14
0AHU0	4810809	5340-00-138-0195	34	8
0AHU0	4810811-2	6150-00-139-5382	65	3
88310	4810833-6		56	12
0AHU0	4811119	5355-00-014-7778	4	18
0AHU0	4811148	5970-00-464-0641	65	12
0AHU0	4811394		31	20
0AHU0	4811395		31	9
0AHU0	4811767		32	11
0AHU0	4811773		30	12
0AHU0	4811776		30	13
0AHU0	4811780		30	17
0AHU0	4811785		30	14
0AHU0	4812324		61	21
0AHU0	4812373		60	15
0AHU0	4812376	5905-00-137-0663	60	17
0AHU0	4812377	5998-00-145-3753	60	3
0AHU0	4812542		61	34
0AHU0	4812591		66	11
0AHU0	4812592		66	10
0AHU0	4812593		66	5
0AHU0	4812920	3110-00-182-8632	42	4
			43	18
			47	4
0AHU0	4812965-4		43	15
			47	8
0AHU0	4812974		42	38
0AHU0	4813903	4320-00-451-4557	35	1
0AHU0	4815125	5930-00-764-1487	69	2
0AHU0	4816035		4	29
0AHU0	4816749		44	4
			45	12
0AHU0	4816948	5305-00-151-8683	44	13
61864	48172	5340-00-270-8553	58	33
0AHU0	4817266		43	5
0AHU0	4817267		43	1
0AHU0	4817457	4730-00-489-7071	44	5
			45	9
0AHU0	4817460		44	11
			45	4
0AHU0	4817461		44	3
			45	10
0AHU0	4817506-1		44	2
			45	11
0AHU0	4818297	5365-00-763-0480	43	11
0AHU0	4819236		40	1
0AHU0	4819428		48	13
0AHU0	4819814		43	21
0AHU0	4819938		43	3
0AHU0	4821559		42	33
0AHU0	4821578		42	18

**NATIONAL STOCK NUMBER AND PART NUMBER INDEX  
PART NUMBER INDEX**

CAGEC	PART NUMBER	STOCK NUMBER	FIG.	ITEM
0AHU0	4821745		32	12
0AHU0	4822169		61	25
0AHU0	4822479	5930-00-758-5360	70	6
0AHU0	4823101		13	4
0AHU0	4823102		14	7
0AHU0	4823103		14	5
0AHU0	4823108		14	3
0AHU0	4823113	3120-00-004-3241	13	17
0AHU0	4823120		13	8
0AHU0	4823121		13	22
0AHU0	4823457		31	8
0AHU0	4823981		10	8
0AHU0	4824178	3930-00-451-4552	44	1
0AHU0	4824179	3930-00-451-4553	45	1
0AHU0	4824262		11	1
0AHU0	4824320		45	3
0AHU0	4824322		45	5
0AHU0	4824324		44	12
0AHU0	4824329		44	14
0AHU0	4824331		44	10
0AHU0	4824663		20	8
0AHU0	4824665		20	7
0AHU0	4825008		24	3
0AHU0	4825233	5910-00-454-7164	67	22
0AHU0	4825234		67	7
0AHU0	4825235	5910-00-885-5779	67	45
0AHU0	4825236-5	5910-00-468-6245	67	33
0AHU0	4825237		67	12
0AHU0	4825434		67	46
0AHU0	4825441		67	8
0AHU0	4825449		67	8
0AHU0	4825450		67	8
0AHU0	4825452	5905-00-032-9661	67	8
0AHU0	4825460		67	8
0AHU0	4825860		32	27
0AHU0	4825861		32	18
0AHU0	4825962		32	15
0AHU0	4827271-0	5961-00-462-7034	65	20
0AHU0	4827273		65	14
0AHU0	4827395		65	1
0AHU0	4827461		65	4
0AHU0	4827497		42	36
0AHU0	4827498		42	19
0AHU0	4827499		43	14
0AHU0	4827508		43	29
0AHU0	4827510		47	13
0AHU0	4827538		25	35
0AHU0	4827551		28	3
0AHU0	4827552		31	13
0AHU0	4827553		31	18
0AHU0	4827554		31	17

**NATIONAL STOCK NUMBER AND PART NUMBER INDEX  
PART NUMBER INDEX**

CAGEC	PART NUMBER	STOCK NUMBER	FIG.	ITEM
0AHU0	4827555		31	5
0AHU0	4827584		29	1
0AHU0	4827602		51	2
0AHU0	4827614	3930-00-451-4559	61	4
0AHU0	4827615-8		61	36
0AHU0	4827768		1	10
30612	4827771		50	5
0AHU0	4827813		41	7
0AHU0	4827814		30	5
0AHU0	4828165		15	10
0AHU0	4828311	4730-00-689-1577	70	7
34248	4828312	5930-00-764-1684	70	10
0AHU0	4828323	5961-00-758-5365	59	37
0AHU0	4828481		3	7
0AHU0	4828497		49	3
0AHU0	4828498		49	7
0AHU0	4828662	2530-00-689-1682	13	6
0AHU0	4829064	5998-00-250-9561	67	1
			67	51
30612	4829378		32	3
0AHU0	4829469		42	24
0AHU0	4829801	5999-00-760-1291	67	4
0AHU0	4830581		28	6
0AHU0	4833115		70	9
0AHU0	4861072	5930-00-001-7482	58	39
78422	49-0634-0		5	14
78422	49-0642-3		5	9
0AHU0	4900335		67	43
0AHU0	4905104	6110-01-032-7957	64	1
0AHU0	4905182	5310-00-487-4939	62	26
			64	24
0AHU0	4905183		62	5
0AHU0	4906200		25	18
0AHU0	4906204		25	30
92392	4906253-2	5999-00-019-1032	63	13
92392	4906254-0	3930-00-019-1039	62	12
			64	10
0AHU0	4906301		16	5
0AHU0	4906401	3020-00-484-7233	11	6
0AHU0	4906405		11	8
0AHU0	4907343	5340-00-689-1605	70	17
0AHU0	4912982-8	5945-00-523-9730	62	4
92392	4991278		KIT	
0AHU0	4993156		38	22
0AHU0	4994046		7	9
			7	11
0AHU0	4994056		36	20
0AHU0	4994057		36	27
0AHU0	4994061		36	28
0AHU0	4994067	6105-00-760-4617	56	17
88310	4994068-7	6105-00-760-4495	56	5

**NATIONAL STOCK NUMBER AND PART NUMBER INDEX  
PART NUMBER INDEX**

<b>CAGEC</b>	<b>PART NUMBER</b>	<b>STOCK NUMBER</b>	<b>FIG.</b>	<b>ITEM</b>
92392	4994072	5360-00-725-3461	36	35
88310	4994074-5	6105-00-760-4618	54	11
0AHU0	4994389	5360-00-480-4302	62	8
			64	6
0AHU0	4994394		63	22
0AHU0	4994396	5945-00-454-7179	62	17
			63	19
			64	15
0AHU0	4994398		63	32
0AHU0	4994399	5945-00-764-1381	63	15
0AHU0	4994400		63	12
0AHU0	4994401		63	14
0AHU0	4994402		62	36
			63	31
			64	34
0AHU0	4994403		63	30
0AHU0	4994404		63	8
0AHU0	4994405		62	33
			63	33
			64	31
92392	4994407	5995-00-138-8251	63	23
92392	4994408	5930-00-723-5363	63	26
0AHU0	4994409		63	7
0AHU0	4994413		65	8
0AHU0	4994427		63	39
0AHU0	4994945		67	25
0AHU0	4994950	5905-00-761-7170	60	11
			67	3
6N299	4995323	5340-00-191-6593	38	38
			39	29
0AHU0	4996820		62	18
			64	16
0AHU0	4996824	5680-00-071-5069	65	28
0AHU0	4996834	5970-00-464-0634	59	33
0AHU0	4996838		64	26
0AHU0	4996843	5961-00-758-5374	61	8
0AHU0	4996850		64	35
0AHU0	4996930		62	21
			64	19
0AHU0	4996941	5961-00-758-5540	60	12
0AHU0	4996950	5945-00-454-7339	62	13
			64	11
0AHU0	4996951	5999-00-451-2486	62	11
			64	9
0AHU0	4996954	5945-00-451-2487	62	35
			64	33
0AHU0	4996958		62	29
			64	27
0AHU0	4996959	5995-00-007-0923	62	31
			64	30
88310	4997849-7	6150-00-166-5630	54	10

**NATIONAL STOCK NUMBER AND PART NUMBER INDEX  
PART NUMBER INDEX**

CAGEC	PART NUMBER	STOCK NUMBER	FIG.	ITEM
0AHU0	4997883	6150-00-764-9222	59	30
0AHU0	4997886	6150-00-781-1096	59	34
0AHU0	4997908		67	50
0AHU0	4997910		67	42
0AHU0	4997917	5905-00-761-7171	67	21
0AHU0	4997939		63	3
0AHU0	4997941	5910-00-758-5376	65	6
0AHU0	4997942	5910-00-758-5377	65	5
0AHU0	4997944		65	29
0AHU0	4997980		67	23
0AHU0	4997982		67	28
0AHU0	4998067		60	9
0AHU0	4998095		63	4
0AHU0	4998172		60	10
92392	4998846	3930-00-019-1047	KIT	
0AHU0	4998957	5945-00-451-2488	62	34
			64	32
0AHU0	4999376	5910-00-459-4237	65	7
0AHU0	4999769		61	38
0AHU0	4999774	5961-00-758-5541	60	14
			67	27
88310	4999793-5		53	3
88310	4999797-6	6105-00-760-4620	36	7
0AHU0	4999800		59	42
0AHU0	4999802		59	12
0AHU0	4999803	5365-00-823-9415	59	14
0AHU0	4999804	5905-00-001-8660	59	2
0AHU0	4999805		59	38
73740	499981A		25	16
0AHU0	4999811		59	40
0AHU0	4999812	5975-00-689-5473	59	41
0AHU0	4999813	5365-00-763-0618	59	32
0AHU0	4999833-9	5945-00-139-1699	61	9
0AHU0	4999874	2530-00-138-8091	KIT	
0AHU0	4999881		61	51
0AHU0	4999884	5961-00-462-7112	67	24
0AHU0	4999887	5961-00-758-5489	67	5
0AHU0	4999889		67	19
0AHU0	4999892	5961-00-462-7167	67	48
0AHU0	4999893		67	14
0AHU0	4999895		67	9
0AHU0	4999897		67	49
0AHU0	4999898	5905-00-059-6321	67	41
0AHU0	4999899	5961-00-462-7182	67	34
0AHU0	4999909		62	28
93784	5000-2-31	4820-00-451-4558	37	4
93784	5002A42	4820-00-155-2963	38	26
93784	5003A1	4820-00-762-1578	39	35
93784	5005A1		38	29
93784	5005L5		39	34
93784	5014	5360-00-157-7414	38	39

**NATIONAL STOCK NUMBER AND PART NUMBER INDEX  
PART NUMBER INDEX**

CAGEC	PART NUMBER	STOCK NUMBER	FIG.	ITEM
93784	5014	5360-00-157-7414	39	30
93784	5015	5305-00-138-4618	38	40
			39	31
93784	5028	5340-00-248-0798	38	41
			39	32
93784	5029	2590-00-813-8320	38	32
			39	23
93784	5031		38	30
			39	25
93784	5060	4820-00-349-9089	38	1
			39	2
93784	5063	5360-00-157-7417	38	6
			39	8
93784	5064	5360-00-157-7372	38	37
			39	28
93784	5065		38	5
			39	9
93784	5067	5330-00-115-6329	38	10
			39	4
93784	5082		38	16
			39	17
93784	5083		38	14
			39	15
93784	5084		38	8
			39	6
93784	5088	5360-00-157-7418	38	12
			39	13
88310	51-601-308-008		36	12
19207	5214325	5999-00-374-0826	6	2
92863	529206-5110	4330-00-477-8280	50	7
78422	53-0318-3		5	8
88310	53-607-095-801		36	22
			54	1
88310	53-608-114-501		54	14
88310	53-608-115-801	5940-01-024-9657	36	23
			54	2
88310	53-612-186		36	16
88310	53-616-646-001		54	8
88310	53-620-182-501		54	9
88310	53-620-284-501		36	34
88310	53-623-366-501		36	1
88310	53-627-305-501	5977-00-446-4636	54	7
88310	53-704-759		36	13
88310	53-704-760-001	6105-00-760-4498	36	11
88310	53-705-02-001		56	11
88310	53-705-933-501		53	2
88310	53-804-543-001		55	2
88310	53-804-562-501	6105-00-689-5081	36	9
88310	53-805-321-501		36	15
88310	53-805-585-001		36	21
88310	53-805-975		56	15



**NATIONAL STOCK NUMBER AND PART NUMBER INDEX  
PART NUMBER INDEX**

CAGEC	PART NUMBER	STOCK NUMBER	FIG.	ITEM
88310	53-806-026	6105-00-760-4626	36	26
88310	53-902-094-001		36	17
88310	53-902-481-001		56	13
88310	53-902-509-501		53	4
21760	5308F	3110-00-156-4869	56	8
78422	54-0030-0	6150-00-689-3507	4	10
78422	54-0035-0		4	2
87327	54-0380-0		4	5
78422	54-0527-0	5905-00-145-3718	4	9
78422	54-0541-0		4	8
78422	54-0566-0		5	3
78422	54-0567-0		5	6
78422	54-0568-0		5	4
78422	54-0599-0		4	11
83310	54-620-018-501		36	19
72210	55896		27	9
78422	56-0200-0		5	12
78422	56-0216-1		5	10
78422	56-0217-1		5	7
78422	56-0228-01	6220-00-482-6916	5	16
78422	56-0242-3		5	5
78422	56-0243-3		5	17
78422	56-0253-0	5365-00-770-0160	5	13
78422	56-0266-0		5	18
78422	58-0383-3		4	7
80495	5810B	6140-00-789-7189	7	1
80495	5816B	3930-00-078-2924	7	10
80495	5833		7	2
			7	18
80495	5834		7	4
			7	16
80495	5837		7	5
			7	15
80495	5839		7	6
			7	14
80495	5840		7	3
80495	5842	5935-00-832-8206	7	17
80495	5843		7	12
			N 7	8
81337	6-1-5866-17	5310-01-130-9065	56	4
78422	61-0305-6		5	11
99193	653-523-9108		65	30
09704	6732-15		33	10
0AHU0	70243637-9		38	7
04426	71-1044	5930-01-124-7031	40	9
88310	71126490-3	4320-00-831-8331	35	11
04426	72-1160-504	5930-00-137-0630	2	1
88310	725B4	6105-00-426-0697	52	3
24161	7253-466	4730-00-903-4846	49	4
19207	7373260	2530-00-737-3260	18	3
19207	7393160	5330-00-739-3160	10	6

**NATIONAL STOCK NUMBER AND PART NUMBER INDEX  
PART NUMBER INDEX**

CAGEC	PART NUMBER	STOCK NUMBER	FIG.	ITEM
0AHU0	74707440-9	5330-00-919-9776	12	3
0AHU0	74718482-8	5315-00-151-8725	42	28
0AHU0	74727275-5	5360-00-103-8823	43	12
0AHU0	74735718	2540-00-358-4372	32	29
0AHU0	74747611-4		41	18
0AHU0	74749689		21	2
0AHU0	74753030		41	22
0AHU0	74753035-7		41	10
0AHU0	74754948-3	5305-00-580-0402	43	9
0AHU0	74756788		43	2
0AHU0	74769885-0	5360-00-015-7080	17	5
0AHU0	74774640-2	5315-00-151-8733	32	30
0AHU0	74778731	2540-00-419-9321	33	3
0AHU0	74778780		12	4
0AHU0	74783362	3040-00-233-7974	46	7
0AHU0	74784167	4710-00-494-3524	20	32
0AHU0	74784177		20	30
0AHU0	74787619	4820-00-075-0160	KIT	
0AHU0	74788326		34	2
0AHU0	74794999		34	5
0AHU0	74795016-7		40	6
0AHU0	74801855		52	7
0AHU0	74802965		40	20
0AHU0	74804029-9		41	8
0AHU0	74805122	5998-00-256-5467	68	1
0AHU0	74805780		58	36
0AHU0	74806104-1	5360-00-138-4491	58	26
0AHU0	74806357	4730-00-419-9275	51	10
0AHU0	74806758-4		20	5
0AHU0	74809227		48	3
0AHU0	74809304		48	12
0AHU0	74810316	4730-00-138-3910	48	16
0AHU0	74811495	4720-00-494-2228	49	12
0AHU0	74811496		48	8
0AHU0	74811705		49	5
0AHU0	74811718		48	15
0AHU0	74811778	2940-00-138-8235	30	11
0AHU0	74811783		30	16
0AHU0	714811788-1		30	2
0AHU0	74812588		66	6
0AHU0	74812929-3	5365-00-151-7128	42	3
			43	17
			47	5
0AHU0	74812930-1	5310-00-151-7129	42	2
			43	16
			47	6
0AHU0	74812991		48	14
0AHU0	74814835		40	5
0AHU0	74816184-1	5310-00-487-4893	9	13
0AHU0	74817458	4730-00-494-3147	44	8
			45	6

**NATIONAL STOCK NUMBER AND PART NUMBER INDEX  
PART NUMBER INDEX**

CAGEC	PART NUMBER	STOCK NUMBER	FIG.	ITEM
0AHU0	74817727		47	9
0AHU0	74818233	3930-01-021-5446	43	10
0AHU0	74818828		49	13
0AHU0	74821370		42	32
0AHU0	74821577		42	12
0AHU0	74822213	5995-00-689-3525	6	6
0AHU0	74823104		13	11
0AHU0	74826431		58	18
0AHU0	74827598-6		58	11
0AHU0	74827801		8	1
0AHU0	74827807-1		57	14
30212	74827811		41	4
0AHU0	74827966		70	4
0AHU0	74827968		70	3
0AHU0	74828310		70	5
0AHU0	74828493-9		32	22
0AHU0	74828543-1	3930-00-484-7524	40	14
0AHU0	74828544	3930-00-484-7525	40	23
0AHU0	74828545	5340-00-494-2586	40	10
0AHU0	74829288		42	6
0AHU0	74847694		10	11
0AHU0	74894244-8		20	6
0AHU0	74906253-5		63	10
0AHU0	74906380	3930-00-762-1647	KIT	
92392	74907362-3		70	43
0AHU0	74907480-3		38	24
0AHU0	74994393		63	5
0AHU0	74995184-1	5307-00-494-1873	39	38
0AHU0	74995185-8		39	36
0AHU0	74995190-8	4820-00-494-1822	38	18
			39	19
0AHU0	74995193-2		39	7
0AHU0	74995321-9		38	36
0AHU0	74995322-7	4820-00-494-1860	38	33
			39	22
0AHU0	74996828		59	7
0AHU0	74996956-4		64	3
92392	74997858	5977-00-935-6945	36	31
30612	74997929	5999-00-001-7845	60	2
0AHU0	74998844	6140-00-138-8232	KIT	
0AHU0	74998881-9	4820-00-494-1853	38	27
0AHU0	74999117-7	4820-00-494-1866	39	27
0AHU0	74999157		59	36
0AHU0	74999158	5995-00-138-2268	59	23
0AHU0	74999159	5995-00-138-2238	59	19
0AHU0	74999415	5998-00-175-9568	68	31
0AHU0	74999456-9	4820-00-477-9203	39	1
0AHU0	74999767-9		61	40
0AHU0	74999801-6		59	13
0AHU0	74999806		59	31
0AHU0	74999807		59	35

**NATIONAL STOCK NUMBER AND PART NUMBER INDEX  
PART NUMBER INDEX**

CAGEC	PART NUMBER	STOCK NUMBER	FIG.	ITEM
0AHU0	74999821		KIT	
30076	78122	2940-00-847-9179	51	5
0AHU0	7924786		48	9
09704	80-5	5355-00-559-8017	33	13
72619	81-5110-0112-302	6210-00-497-8570	1	1
13445	8629	5930-00-503-4884	20	27
12603	873415	5977-00-408-0554	54	4
75382	899-14KT48		61	50
0AHU0	900366		4	28
90005	901004K1		51	7
0AHU0	901043	5310-00-465-6776	4	20
90005	902378K1		51	8
0AHU0	905855		12	8
0AHU0	912333	5310-01-156-5121	34	6
0AHU0	912624		10	23
0AHU0	916955		30	18
0AHU0	917007		42	30
0AHU0	917023		11	5
0AHU0	917214		27	14
96906	917365		63	35
0AHU0	917611		12	5
0AHU0	918567	5315-00-765-2033	9	14
0AHU0	920495		30	1
6N299	921205		38	19
		5330-00-811-1058	38	23
			39	20
			42	34
6N299	921206	5330-00-929-9049	38	21
0AHU0	921349	5330-01-024-4853	38	9
			38	28
			39	5
0AHU0	921379		32	8
0AHU0	922062	5306-00-138-4468	17	3
0AHU0	922419	5315-00-465-7778	12	17
0AHU0	922519		9	15
0AHU0	922705	5305-00-139-0106	62	25
			63	25
			64	23
0AHU0	922714		16	12
30612	923376		38	31
			39	24
0AHU0	923394		28	4
0AHU0	923498	5305-00-138-4613	62	9
			64	7
0AHU0	923559		38	15
			39	16
92392	923560		38	11
			39	3
0AHU0	923643		49	11
0AHU0	923698		30	6
92392	923811		41	17

**NATIONAL STOCK NUMBER AND PART NUMBER INDEX  
PART NUMBER INDEX**

<b>CAGEC</b>	<b>PART NUMBER</b>	<b>STOCK NUMBER</b>	<b>FIG.</b>	<b>ITEM</b>
0AHU0	923816	5330-00-480-4104	50	8
92392	923934	5330-00-054-6937	41	13
0AHU0	925103		41	9
0AHU0	925168		58	37
0AHU0	925257		44	7
			45	7
0AHU0	925289		16	2
0AHU0	925943		42	31
0AHU0	926216		35	26
0AHU0	926301	5305-00-769-1828	61	26
			63	1
			63	37
0AHU0	926302	5305-00-580-0844	61	27
			63	18
0AHU0	926311		61	37
0AHU0	926312		64	40
0AHU0	926334		61	49
0AHU0	926593		9	4
0AHU0	926594	5305-00-769-2238	9	5
0AHU0	926596		9	6
0AHU0	926622		44	6
			45	8
0AHU0	926680		47	7
0AHU0	926718	5305-00-139-7195	63	6
0AHU0	927411		9	12
0AHU0	927932	5330-00-480-3826	13	18
30612	927933		13	3
0AHU0	936345		16	11
80495	953	5999-00-166-9771	7	7
			7	13
13445	95522-02	2920-00-758-5237	1	6

## CROSS REFERENCE INDEXES

FIG.	ITEM	FIGURE AND ITEM NUMBER INDEX STOCK NUMBER	CAGEC	PART NUMBER
KIT			0AHU0	74999821
KIT			71379	15511-43
KIT			92392	14-137-585-00-50
				1
KIT			92392	4991278
KIT		2530-00-138-8091	0AHU0	4999874
KIT		3930-00-019-1047	92392	4998846
KIT		3930-00-146-0686	71379	24380-909
KIT		3930-00-762-1647	0AHU0	74906380
KIT		4820-00-075-0160	0AHU0	74787619
KIT		6140-00-138-8232	0AHU0	74998844
N7	8		80495	5843
1	1	6210-00-497-8570	72619	81-5110-0112-302
1	2	6240-00-299-6126	08108	1828
1	3	5305-00-958-5245	96906	MS35190-288
1	4	5305-00-054-6654	96906	MS51957-30
1	5	6645-00-089-8842	81349	M3971/1-5
1	6	2920-00-758-5237	13445	95522-02
1	7	5305-00-050-9229	96906	MS51957-63
1	8	5310-00-934-9747	96906	MS35649-262
1	9	5310-00-045-4007	96906	MS35338-41
1	10		0AHU0	4827768
1	11	5310-00-576-5752	96906	MS35333-39
1	12		78553	C575-1024-1
1	13	5930-00-253-1632	0AHU0	4724733-3
1	14	5310-00-194-9211	96906	MS35336-27
2	1	5930-00-137-0630	04426	72-1160-504
2	2		0AHU0	4810343
2	3	5310-00-809-4058	96906	MS27183-10
2	4	5310-00-582-5965	96906	MS35338-44
2	5	5305-00-068-0500	96906	MS90725-3
3	1	5310-00-045-4007	96906	MS35338-41
3	2		96906	MS51957-124
3	3	5310-00-761-6882	96906	MS51967-2
3	4	5310-00-582-5965	96906	MS35338-44
3	5	5905-00-137-0661	0AHU0	4809769
3	6	5305-00-068-0508	96906	MS90728-6
3	7		0AHU0	4828481
3	8	5310-00-934-9747	96906	MS35649-262
3	9	5930-00-767-2262	0AHU0	4807538
3	10	5930-00-202-0878	39728	SM7-7
4	1	6220-01-023-0394	78422	0900342
4	2		78422	54-0035-0
4	3	5310-00-627-6128	96906	MS35335-35
4	4	5305-00-638-9837	96906	MS35307-366
4	5		87327	54-0380-0
4	6	6240-01-023-0399	08806	4350
4	7		78422	58-0383-3
4	8		78422	54-0541-0
4	9	5905-00-145-3718	78422	54-0527-0
4	10	6150-00-689-3507	78422	54-0030-0

## CROSS REFERENCE INDEXES

FIG.	ITEM	FIGURE AND ITEM NUMBER INDEX STOCK NUMBER	CAGEC	PART NUMBER
4	11		78422	54-0599-0
4	12		82465	31WLF3816
4	13		0AHU0	4808088
4	14	5305-00-732-0511	96906	MS90728-110
4	15	6220-00-461-1494	0AHU0	4775868
4	16	5310-00-080-6004	96906	MS27183-14
4	17	5310-00-851-2682	96906	MS35691-17
4	18	5355-00-014-7778	0AHU0	4811119
4	19	5310-00-225-6993	96906	MS51922-33
4	20	5310-00-465-6776	0AHU0	901043
4	21		0AHU0	4775869
4	22	5360-00-546-2433	72210	S5896
4	23	5310-00-720-8819	96906	MS15795-821
4	24		0AHU0	4255431
4	25	5307-00-721-4419	0AHU0	4255195
4	26		33544	CC0511
4	27	5310-00-407-9566	96906	MS35338-45
4	28		0AHU0	900366
4	29		0AHU0	4816035
4	30	5975-00-296-1669	59730	2521
4	31	5310-00-138-0400	0AHU0	4460615
4	32		04065	ST38F
5	1	6220-00-682-8292	78422	210-36V
5	2	5310-00-761-6882	96906	MS51967-2
5	3		78422	54-0566-0
5	4		78422	54-0568-0
5	5		78422	56-0242-3
5	6		78422	54-0567-0
5	7		78422	56-0217-1
5	8		78422	53-0318-3
5	9		78422	49-0642-3
5	10		78422	56-0216-1
5	11		78422	61-0305-6
5	12		78422	56-0200-0
5	13	5365-00-770-0160	78422	56-0253-0
5	14		78422	49-0634-0
5	15	6240-00-299-3985	79500	1150
5	16	6220-00-482-6916	78422	56-0228-01
5	17		78422	56-0243-3
5	18		78422	56-0266-0
5	19	6240-00-931-6679	08806	110
5	20	5975-00-433-5983	0AHU0	4803181-9
5	21		00779	321235
5	22	5305-00-996-6568	78206	2705-2
5	23	5310-00-014-5850	96906	MS27183-42
5	24		0AHU0	4803127
5	25		33544	C01013
5	26	5975-00-296-1669	59730	2521
6	1	2590-01-093-4152	19207	11677308
6	2	5999-00-374-0826	19207	5214325
6	3	5999-00-215-4048	77640	029037

## CROSS REFERENCE INDEXES

FIG.	ITEM	FIGURE AND ITEM NUMBER INDEX STOCK NUMBER	CAGEC	PART NUMBER
6	4	5360-00-253-7229	65282	303557
6	5	2590-00-371-3137	77640	450029
6	6	5995-00-689-3525	0AHU0	74822213
6	7	2590-00-737-3216	0AHU0	4786323
6	8	5305-00-014-9921	96906	MS35493-75
6	9	5305-00-958-5469	96906	MS35190-305
6	10	2590-00-221-8924	56118	24S50A
6	11	5310-00-081-4219	96906	MS27183-12
6	12	5310-00-407-9566	96906	MS35338-45
6	13	5310-00-880-7744	96906	MS51967-5
7	1	6140-00-789-7189	80495	5810B
7	2		80495	5833
7	3		80495	5840
7	4		80495	5834
7	5		80495	5837
7	6		80495	5839
7	7	5999-00-166-9771	80495	953
7	9		0AHU0	4994046
7	10	3930-00-078-2924	80495	5816B
7	11		0AHU0	4994046
7	12		80495	5843
7	13	5999-00-166-9771	80495	953
7	14		80495	5839
7	15		80495	5837
7	16		80495	5834
7	17	5935-00-832-8206	80495	5842
7	18		80495	5833
7	19	5305-00-958-5247	96906	MS35190-291
7	20	5310-00-582-5965	96906	MS35338-44
7	21	5310-00-761-6882	96906	MS51967-2
7	22	6140-00-116-2946	20038	TSC13
8	1		0AHU0	74827801
8	2		0AHU0	4805457
9	1	5310-00-880-8186	96906	MS51967-26
9	2	5330-00-073-2609	0AHU0	4716827-3
9	3	5310-00-407-9566	96906	MS35338-45
9	4		0AHU0	926593
9	5	5305-00-769-2238	0AHU0	926594
9	6		0AHU0	926596
9	7	5340-00-689-1707	0AHU0	4710053
9	8	4310-00-808-6849	0AHU0	4710092-0
9	9	2520-00-494-2159	0AHU0	4744948
9	10	4730-01-135-8310	96906	MS49006-8
9	11	4730-00-801-8186	92679	104634H1
9	12		0AHU0	927411
9	13	5310-00-487-4893	0AHU0	74816184-1
9	14	5315-00-765-2033	0AHU0	918567
9	15		0AHU0	922519
10	1	5310-00-168-7354	0AHU0	4331040
10	2	5310-00-186-0966	96906	MS19070-071
10	3	5310-00-151-5483	60038	K91507



## CROSS REFERENCE INDEXES

FIG.	ITEM	FIGURE AND ITEM NUMBER INDEX STOCK NUMBER	CAGEC	PART NUMBER
10	4	3110-00-100-9865	08162	14139
10	5	3110-00-143-7571	60038	142760
10	6	5330-00-739-3160	19207	7393160
10	7	3130-00-689-1706	0AHU0	4707234
10	8		0AHU0	4823981
10	9	5305-00-115-9526	96906	MS18154-58
10	10		96906	MS35338-046
10	11		0AHU0	74847694
10	12	5310-00-407-9566	96906	MS35338-45
10	13	5306-00-226-4825	96906	MS90728-32
10	14		80201	200W16M1
10	15		0AHU0	4747623
10	16	5305-00-068-0500	96906	MS90725-3
10	17	5310-00-582-5965	96906	MS35338-44
10	18	5340-00-714-3113	97907	2331973
10	19		0AHU0	4747307
10	20		0AHU0	4747310
10	21		0AHU0	4747716
10	22		0AHU0	4750075
10	23		0AHU0	912624
10	24	5315-00-849-9854	96906	MS24665-498
11	1		0AHU0	4824262
11	2	3120-00-359-0195	6N299	4707711
11	3	3020-00-484-7234	79410	14-04-032-001
11	4		79410	WA31A
11	5		0AHU0	917023
11	6	3020-00-484-7233	0AHU0	4906401
11	7	3120-00-359-0196	6N299	4707712
11	8		0AHU0	4906405
11	9	5340-00-003-6879	79410	14-04-056-001
11	10	5306-00-226-4826	96906	MS90728-33
12	1		0AHU0	4778771
12	2		0AHU0	4778770
12	3	5330-00-919-9776	0AHU0	74707440-9
12	4		0AHU0	74778780
12	5		0AHU0	917611
12	6	5315-00-012-0123	96906	MS24665-355
12	7	5310-00-842-7783	96906	MS35692-53
12	8		0AHU0	905855
12	9		0AHU0	4377201
12	10		0AHU0	4737615
12	11	5310-00-678-3698	6N299	4786676
12	12	3110-00-227-2160	08162	17886
12	13	3110-00-159-9456	60038	17831
12	14		0AHU0	4809219
12	15	5330-00-169-1926	0AHU0	4255221
12	16	5365-00-158-1672	0AHU0	4778777
12	16	5365-00-158-1673	0AHU0	4778776
12	16	5365-00-158-1682	0AHU0	4778775
12	16	5365-00-158-1700	0AHU0	4778774
12	17	5315-00-465-7778	0AHU0	922419

## CROSS REFERENCE INDEXES

FIG.	ITEM	FIGURE AND ITEM NUMBER INDEX STOCK NUMBER	CAGEC	PART NUMBER
12	18		0AHU0	4737617
12	19	5305-00-138-4619	0AHU0	4736866
12	20		11862	3705726
12	21	5310-00-407-9566	96906	MS35338-45
12	22	5306-00-225-8496	96906	MS90725-31
13	1	3110-00-769-1426	60038	L68111
13	2	3110-00-763-0259	60038	L68149
13	3		30612	927933
13	4		0AHU0	4823101
13	5	3120-00-182-8635	60380	15SF24X8
13	6	2530-00-689-1682	0AHU0	4828662
13	7	4730-00-172-0034	96906	MS15003-6
13	8		0AHU0	4823120
13	9	5305-00-719-5243	96906	MS90727-119
13	10	5340-00-197-0385	96906	MS35648-2
13	11		0AHU0	74823104
13	12	3110-00-183-6730	96906	MS17131-23
13	13	5310-00-754-2005	96906	MS35338-52
13	14	5310-00-732-0560	96906	MS51968-14
13	15	4730-00-084-1920	36251	205000
13	16	5310-00-168-7350	0AHU0	4808392
13	17	3120-00-004-3241	0AHU0	4823113
13	18	5330-00-480-3826	0AHU0	927932
13	19	3110-00-763-0373	60038	LM12749
13	20	3110-00-763-0371	60038	LM12711
13	21	5365-00-151-7130	80900	NAN181
13	22		0AHU0	4823121
13	23	5310-00-584-7888	96906	MS35338-51
13	24	5310-00-838-1702	96906	MS35691-57
13	25	5305-00-900-0576	96906	MS90728-188
14	1	5305-00-068-0502	96906	MS90725-6
14	2	5310-00-851-2674	96906	MS35691-1
14	3		0AHU0	4823108
14	4		60038	T77
14	5		0AHU0	4823103
14	6	5315-00-844-5836	96906	MS16562-65
14	7		0AHU0	4823102
15	1	5315-00-842-3044	96906	MS24665-283
15	2	5315-00-815-8840	96906	MS35810-4
15	3	2530-00-494-1887	0AHU0	4809436
15	4		0AHU0	4254978
15	5		87134	AC5314
15	6	5310-00-834-8732	96906	MS35691-33
15	7		0AHU0	4791984
15	8	5310-00-080-6004	96906	MS27183-14
15	9	5360-00-138-4493	0AHU0	4778751
15	10		0AHU0	4828165
15	11	2530-00-484-7207	0AHU0	4784076
15	12	5340-00-985-0823	96906	MS35812-4
15	13	5310-00-853-9335	96906	MS35691-13
15	14		0AHU0	4810808

## CROSS REFERENCE INDEXES

FIG.	ITEM	FIGURE AND ITEM NUMBER INDEX STOCK NUMBER	CAGEC	PART NUMBER
15	15	5305-00-225-9091	96906	MS90726-36
15	16	5310-00-087-7493	96906	MS27183-13
16	1	5310-00-965-6000	72962	21NTE054
16	2		0AHU0	925289
16	3		0AHU0	4808653-2
16	4		87134	A5437-2
16	5		0AHU0	4906301
16	6		87134	A5168
16	7		87134	A4709A
16	8		87134	A-5387
16	9		87134	A5384
16	10	2530-00-140-3686	87134	AP00466300
16	11		0AHU0	936345
16	12		0AHU0	922714
16	13	5315-00-956-5681	96906	MS20066-232
16	14	5310-00-061-7325	96906	MS21045-4
16	15	5310-00-809-4058	96906	MS27183-10
17	1	2530-00-138-8090	0AHU0	4808402
17	2	5310-00-988-5910	78189	1114-05
17	3	5306-00-138-4468	0AHU0	922062
17	4	2530-00-419-8813	0AHU0	4807349
17	5	5360-00-015-7080	0AHU0	74769885-0
17	6	5310-00-407-9566	96906	MS35338-45
17	7	5305-00-983-5346	96906	MS16997-78
17	8	2530-00-411-3834	0AHU0	4769887
17	9	5315-00-844-3965	96906	MS16562-48
17	10		0AHU0	4769886
17	11	5360-00-440-4933	89926	4707255
18	1	2530-00-762-1484	63477	FC2305
18	2	2530-00-383-4830	63477	FC746
18	3	2530-00-737-3260	19207	7373260
18	4	5305-00-115-9526	96906	MS18154-58
18	5	5310-01-130-9065	96906	MS35338-46
19	1	2530-00-738-7667	80724	E3081
19	2	2590-00-223-5633	10988	33357
19	3	5330-00-291-6658	22081	BN0-1705
20	1	5310-00-768-0318	96906	MS51967-14
20	2	5310-00-584-5272	96906	MS35338-48
20	3	5310-00-080-6004	96906	MS27183-14
20	4		0AHU0	4798893
20	5		0AHU0	74806758-4
20	6		0AHU0	74894244-8
20	7		0AHU0	4824665
20	8		0AHU0	4824663
20	9	2540-00-140-3883	92850	3032
20	10	5340-00-418-0535	0AHU0	4788327
20	11	5306-00-226-4831	96906	MS90728-38
20	12		0AHU0	4795004
20	13		96906	MS16633-50
20	14	5310-00-880-7744	96906	MS51967-5
20	15	5310-00-407-9566	96906	MS35338-45

## CROSS REFERENCE INDEXES

FIG.	ITEM	FIGURE AND ITEM NUMBER INDEX STOCK NUMBER	CAGEC	PART NUMBER
20	16		87946	AJH3001X1-2
20	17	5310-00-087-7493	96906	MS27183-13
20	18	5310-00-514-6674	96906	MS35335-34
20	19		0AHU0	4794979
20	20	5310-00-835-2036	96906	MS35691-29
20	21		0AHU0	4807279
20	22		0AHU0	4806916
20	23		0AHU0	4807278
20	24	5310-00-732-0558	96906	MS51967-8
20	25	5310-00-275-3683	96906	MS35335-40
20	26	5305-00-964-0562	96906	MS51095-369
20	27	5930-00-503-4884	13445	8629
20	28		16764	277
20	29		0AHU0	4810557
20	30		0AHU0	74784177
20	31	4730-00-102-9714	63477	FC4289
20	32	4710-00-494-3524	0AHU0	74784167
20	33	5310-00-275-6635	65282	A10782X
20	34	4730-00-521-5672	63810	A2FC3163
20	35	5310-00-209-1761	65282	A10781X
20	36	4730-00-754-0152	63477	FC763
21	1		0AHU0	4781578
21	2		0AHU0	74749689
21	3	3110-00-586-8306	23040	B7C1202A
21	4		96906	MS39086-401
21	5	2530-01-286-3419	68864	4752618
21	6		96906	MS35338-046
21	7	5305-00-782-9489	80204	B1821BH038C200N
21	8	3110-00-678-1862	23040	B7A4222A
21	9	3110-00-727-6901	23040	87A4221A
21	10	3110-00-586-8305	23040	B7C1201A
21	11	5340-00-382-8103	6N299	4706891
21	12	5310-00-595-7237	96906	MS35333-42
21	13	5305-00-115-9526	96906	MS18154-58
22	1		0AHU0	4788524
22	2	3110-00-686-1117	60038	LM48548L
22	3	3110-00-586-8306	23040	B7C1202A
22	4		0AHU0	4778818
22	5	3110-00-606-1840	10988	B12408
22	6	3110-00-606-1841	60038	LM67048
22	7	5310-00-809-8541	96906	MS27183-27
22	8	2530-00-043-5355	0AHU0	4718022
22	9	5315-00-298-1499	96906	MS24665-360
22	10	2530-00-043-5451	0AHU0	4747622-1
22	11	5310-00-582-5965	96906	MS35338-44
22	12	5305-00-068-0500	96906	MS90725-3
23	1		81348	ZZ-T-391/T1/S5/1 8X6XL2-1/8/PU
23	2	2630-00-294-9001	89749	1307721
24	1	2530-00-097-3004	77640	404458
24	2	5305-00-959-2722	96906	MS35190-308

## CROSS REFERENCE INDEXES

FIG.	ITEM	FIGURE AND ITEM NUMBER INDEX STOCK NUMBER	CAGEC	PART NUMBER
24	3		0AHU0	4825008
24	4	5310-00-081-4219	96906	MS27183-12
24	5	5310-00-407-9566	96906	MS35338-45
24	6	5310-00-880-7744	96906	MS51967-5
25	1	2530-00-432-7185	77640	253AA008
25	2	5310-00-410-3109	73740	33050
25	3	5360-00-597-0766	73740	33221
25	4	5365-00-737-4802	12204	1188661
25	5	3110-00-040-1916	73740	31208
25	6		73740	24DF17
25	7		24617	A636
25	8		73740	095239A1-3067
25	9		73740	24DC24
25	10		73740	24DC03
25	10		73740	24DC04
25	10		73740	24DC05
25	11		77640	1202
25	12	5310-00-880-7746	96906	MS51968-5
25	13	5310-00-167-0721	96906	MS35333-41
25	14	5306-00-225-9095	96906	MS90726-40
25	15		0AHU0	400078
25	16		73740	499981A
25	17	3110-00-516-5489	77640	400056
25	18		0AHU0	4906200
25	19		73740	253CM003
25	20		73740	402294A1-800
25	21	5310-00-971-7990	96906	MS35691-69
25	22	5310-00-754-2005	96906	MS35338-52
25	23		73740	3562
25	24	5310-00-943-2141	96906	MS51968-15
25	25		73740	24DF03
25	26		73740	24DF04
25	27		79136	N5000-87
25	28	5310-00-880-6004	73740	4DF03
25	29	5305-00-044-2240	19207	11601404
25	30		0AHU0	4906204
25	31		96906	MS20913-3S
25	32	5305-00-959-2722	96906	MS35190-308
25	33	5310-00-584-5272	96906	MS35338-48
25	34	5310-00-768-0318	96906	MS51967-14
25	35		0AHU0	4827538
25	36	5310-00-834-8734	96906	MS35691-37
25	37	5305-00-719-5235	96906	MS90727-114
26	1		72210	H22990
26	2	2530-00-580-7070	72210	S1233
26	3	2530-00-230-9792	6N299	4769247
26	4		72210	S5306
26	5	5315-00-011-9120	96906	MS24665-287
26	6	4730-00-050-4207	96906	MS15001-4
26	7	5310-00-842-1190	96906	MS35691-61
26	8	2530-00-230-9792	6N299	4769247

## CROSS REFERENCE INDEXES

FIG.	ITEM	FIGURE AND ITEM NUMBER INDEX STOCK NUMBER	CAGEC	PART NUMBER
26	9	5340-00-689-1704	72210	S10534
26	10	5310-00-763-0276	96906	MS9358-15
26	11	5315-00-012-0123	96906	MS24665-355
27	1		72210	D22993
27	2		72210	D22962
27	3	2530-00-580-7070	72210	S1233
27	4	2530-00-230-9792	6N299	4769247
27	5	5360-00-546-2433	72210	S5896
27	6		72210	D22993-6
27	7		72210	D22995
27	8		72210	S5339
27	9		72210	55896
27	10	2530-00-230-9792	6N299	4769247
27	11	2530-00-580-7070	72210	S1233
27	12	5315-00-298-1481	96906	MS24665-357
27	13	4730-00-250-7903	12204	110308
27	14		0AHU0	917214
28	1	5305-00-958-5270	96906	MS35190-350
28	2	5310-00-209-5116	96906	MS35335-37
28	3		0AHU0	4827551
28	4		0AHU0	923394
28	5	5310-00-809-3079	96906	MS27183-19
28	6		0AHU0	4830581
28	7	5305-00-900-0576	80204	B1821BH0175C225N
28	8	5310-00-951-7209	96906	MS27183-22
28	9	5310-00-584-7888	96906	MS35338-51
28	10	5310-00-763-8921	96906	MS51967-23
28	11		75535	S279
29	1		0AHU0	4827584
29	2	5305-00-947-0176	96906	MS90725-182
29	3	5310-00-584-7888	96906	MS35338-51
29	4	5305-00-071-2069	96906	MS90728-113
29	5	5310-00-584-5272	96906	MS35338-48
29	6	5310-00-768-0318	96906	MS51967-14
30	1		0AHU0	920495
30	2		0AHU0	74811788-1
30	3		0AHU0	4795086
30	4		52152	4516
30	5		0AHU0	4827814
30	6		0AHU0	923698
30	7	5315-00-815-8840	96906	MS35810-4
30	8	5310-00-080-6004	96906	MS27183-14
30	9	5315-00-842-3044	96906	MS24665-283
30	10	5305-00-225-3843	96906	MS90728-8
30	11	2940-00-138-8235	0AHU0	74811778
30	12		0AHU0	4811773
30	13		0AHU0	4811776
30	14		0AHU0	4811785
30	15	5305-00-068-0502	96906	MS90725-6
30	16		0AHU0	74811783
30	17		0AHU0	4811780

## CROSS REFERENCE INDEXES

FIG.	ITEM	FIGURE AND ITEM NUMBER INDEX STOCK NUMBER	CAGEC	PART NUMBER
30	18		0AHU0	916955
30	19	5310-00-582-5965	96906	MS35338-44
30	20	5310-00-761-6882	96906	MS51967-2
31	1	5310-00-045-3296	96906	MS35338-43
31	2	5305-00-990-6444	96906	MS35207-261
31	3		0AHU0	4734284
31	4	5305-00-054-6654	96906	MS51957-30
31	5		0AHU0	4827555
31	6	5305-00-732-0511	96906	MS90728-110
31	7	5310-00-584-5272	96906	MS35338-48
31	8		0AHU0	4823457
31	9		0AHU0	4811395
31	10	5310-00-045-4007	96906	MS35338-41
31	11	5310-00-934-9747	96906	MS35649-262
31	12	5305-00-959-2723	96906	MS35190-319
31	13		0AHU0	4827552
31	14	5310-00-087-7493	96906	MS27183-13
31	15		96906	MS35338-046
31	16	5310-00-732-0558	96906	MS51967-8
31	17		0AHU0	4827554
31	18		0AHU0	4827553
31	19	9320-00-497-8614	0AHU0	4802743
31	20		0AHU0	4811394
32	1	5305-00-068-0502	96906	MS90725-6
32	2	2540-00-101-4698	92850	26-3316
32	3		30612	4829378
32	4	5305-00-984-5674	96906	MS35206-294
32	5		0AHU0	4809742
32	6		0AHU0	4806640-1
32	7	5310-00-514-6674	96906	MS35335-34
32	8		0AHU0	921379
32	9		78553	C30035-1420
32	10	5310-00-209-0786	96906	MS35335-33
32	11		0AHU0	4811767
32	12		0AHU0	4821745
32	13	5305-00-071-1315	96906	MS51957-79
32	14		0AHU0	4807406
32	15		0AHU0	4825962
32	16		88044	AN363-518
32	17	5305-00-958-5246	96906	MS35190-289
32	18		0AHU0	4825861
32	19	5310-00-582-5965	96906	MS35338-44
32	20	5310-00-761-6882	96906	MS51967-2
32	21		78553	C8738-1420-1
32	22		0AHU0	74828493-9
32	23	5310-00-823-8804	96906	MS27183-9
32	24	5310-00-582-5965	96906	MS35338-44
32	25	5310-00-761-6882	96906	MS51967-2
32	26	5305-00-958-5270	96906	MS35190-350
32	27		0AHU0	4825860
32	28	5310-00-809-3078	96906	MS27183-11

## CROSS REFERENCE INDEXES

FIG.	ITEM	FIGURE AND ITEM NUMBER INDEX STOCK NUMBER	CAGEC	PART NUMBER
32	29	2540-00-358-4372	0AHU0	74735718
32	30	5315-00-151-8733	0AHU0	74774640-2
32	31	5365-00-682-1762	96906	MS16633-1031
33	1		09704	15173
33	2	2540-00-559-7380	09704	15173C
33	3	2540-00-419-9321	0AHU0	74778731
33	4		09704	15173F
33	5	5305-00-958-5248	96906	MS35190-293
33	6	5310-00-809-4058	96906	MS27183-10
33	7	5310-00-061-4650	96906	MS51943-31
33	8	5310-00-880-7746	96906	MS51968-5
33	9	5310-00-407-9566	96906	MS35338-45
33	10		09704	6732-15
33	11	5306-00-225-9088	96906	MS90726-33
33	12	5360-00-404-8333	09704	4194
33	13	5355-00-559-8017	09704	80-5
33	14		98296	3Q1180C1
33	15	5340-00-418-0535	0AHU0	4788327
34	1		96906	MS16633-50
34	2		0AHU0	74788326
34	3	5305-00-984-5676	96906	MS35206-296
34	4	5310-00-061-7325	96906	MS21045-4
34	5		0AHU0	74794999
34	6	5310-01-156-5121	0AHU0	912333
34	7	5305-00-071-1315	96906	MS51957-79
34	8	5340-00-138-0195	0AHU0	4810809
34	9	5310-00-809-5998	96906	MS27183-18
34	10	5310-00-209-0786	96906	MS35335-33
34	11	5310-00-761-6882	96906	MS51967-2
34	12	5310-00-880-7744	96906	MS51967-5
34	13	5310-00-514-6674	96906	MS35335-34
34	14	5310-00-081-4219	96906	MS27183-12
34	15		0AHU0	4810806
35	1	4320-00-451-4557	0AHU0	4813903
35	2		71379	15505-4
35	3	3020-00-145-6250	71379	24386-306
35	4		71379	24386-302
35	5		71379	15511-10
35	6		71379	1511-11
35	7		71379	1511-28
35	8		71379	15511-9
35	9		71379	15147-112
35	10		83299	0326406-00
35	11	4320-00-831-8331	88310	71126490-3
35	12		71379	1511-85A
35	13	5310-00-809-8546	96906	MS27183-8
35	14		96906	MS35338-046
35	15	5305-00-269-2803	96906	MS90726-60
35	16		71379	15511-16
35	17	4320-00-484-7186	71379	24309-250
35	18		71379	24380-856



## CROSS REFERENCE INDEXES

FIG.	ITEM	FIGURE AND ITEM NUMBER INDEX STOCK NUMBER	CAGEC	PART NUMBER
35	19		71379	15600-13
35	20		71379	20220-42
35	21	4320-00-484-7188	71379	20220-41
35	22	5305-00-115-9526	96906	MS18154-58
35	23		71379	20220-13
35	24		71379	24389-250
35	25		71379	24306-250
35	26		0AHU0	926216
35	27	3930-00-146-0679	71379	24380-10
35	28		71379	16119-544
35	29	5306-00-225-8514	96906	MS90725-50
35	30	5305-00-225-8513	96906	MS90725-49
36	1		88310	53-623-366-501
36	2	5305-00-269-2807	96906	MS90726-64
36	3		88310	450CS3
36	4	5306-00-226-4825	96906	MS90728-32
36	5	5305-00-983-6621	96906	MS16997-80
36	6	5310-00-407-9566	96906	MS35338-45
36	7	6105-00-760-4620	88310	4999797-6
36	8	3110-00-109-1179	05890	A10224
36	9	6105-00-689-5081	88310	53-804-562-501
36	10	5365-00-803-7317	96906	MS16624-1131
36	11	6105-00-760-4498	88310	53-704-760-001
36	12		88310	51-601-308-008
36	13		88310	53-704-759
36	14	3110-00-109-1155	91534	BN6
36	15		88310	53-805-321-501
36	16		88310	53-612-186
36	17		88310	53-902-094-001
36	18		96906	MS51959-97
36	19		83310	54-620-018-501
36	20		0AHU0	4994056
36	21		88310	53-805-585-001
36	22		88310	53-607-095-801
36	23	5940-01-024-9657	88310	53-608-115-801
36	24	5310-00-582-5965	96906	MS35338-44
36	25	5305-00-978-9380	96906	MS16997-61
36	26	6105-00-760-4626	88310	53-806-026
36	27		0AHU0	4994057
36	28		0AHU0	4994061
36	29	5310-00-045-3296	96906	MS35338-43
36	30	5305-00-614-0245	96906	MS35265-64
36	31	5977-00-935-6945	92392	74997858
36	32	5310-00-014-5850	96906	MS27183-42
36	33	5305-00-543-4662	96906	MS35265-61
36	34		88310	53-620-284-501
36	35	5360-00-725-3461	92392	4994072
37	1	5305-00-725-2317	96906	MS90728-64
37	2		96906	MS35338-046
37	3	5310-00-732-0558	96906	MS51967-8
37	4	4820-00-451-4558	93784	5000-2-31

## CROSS REFERENCE INDEXES

FIG.	ITEM	FIGURE AND ITEM NUMBER INDEX STOCK NUMBER	CAGEC	PART NUMBER
38	1	4820-00-349-9089	93784	5060
38	2		0AHU0	4131659
38	3	5310-00-450-4656	93784	4388
38	4		93784	3514
38	5		93784	5065
38	6	5360-00-157-7417	93784	5063
38	7		0AHU0	70243637-9
38	8		93784	5084
38	9	5330-01-024-4853	0AHU0	921349
38	10	5330-00-115-6329	93784	5067
38	11		92392	923560
38	12	5360-00-157-7418	93784	5088
38	13	4820-00-494-1782	0AHU0	0243641-8
38	14		93784	5083
38	15		0AHU0	923559
38	16		93784	5082
38	17	4820-00-494-1783	0AHU0	0243629-3
38	18	4820-00-494-1822	0AHU0	74995190-8
38	19		6N299	921205
38	20		93784	3389
38	21	5330-00-929-9049	6N299	921206
38	22		0AHU0	4993156
38	23	5330-00-811-1058	6N299	921205
38	24		0AHU0	74907480-3
38	25		0AHU0	4253818
38	26	4820-00-155-2963	93784	5002A42
38	27	4820-00-494-1853	0AHU0	74998881-9
38	28	5330-01-024-4853	0AHU0	921349
38	29		93784	5005A1
38	30		93784	5031
38	31		30612	923376
38	32	2590-00-813-8320	93784	5029
38	33	4820-00-494-1860	0AHU0	74995322-7
38	34	5305-00-071-1313	96906	MS51957-77
38	35		0AHU0	4253818
38	36		0AHU0	74995321-9
38	37	5360-00-157-7372	93784	5064
38	38	5340-00-191-6593	6N299	4995323
38	39	5360-00-157-7414	93784	5014
38	40	5305-00-138-4618	93784	5015
38	41	5340-00-248-0798	93784	5028
38	42	5305-00-983-8084	96906	MS16997-60
39	1	4820-00-477-9203	0AHU0	74999456-9
39	2	4820-00-349-9089	93784	5060
39	3		92392	923560
39	4	5330-00-115-6329	93784	5067
39	5	5330-01-024-4853	0AHU0	921349
39	6		93784	5084
39	7		0AHU0	74995193-2
39	8	5360-00-157-7417	93784	5063
39	9		93784	5065

## CROSS REFERENCE INDEXES

FIG.	ITEM	FIGURE AND ITEM NUMBER INDEX STOCK NUMBER	CAGEC	PART NUMBER
39	10	5310-00-450-4656	93784	4388
39	11		93784	3514
39	12		0AHU0	4131659
39	13	5360-00-157-7418	93784	5088
39	14	4820-00-494-1782	0AHU0	0243641-8
39	15		93784	5083
39	16		0AHU0	923559
39	17		93784	5082
39	18	4820-00-494-1783	0AHU0	0243629-3
39	19	4820-00-494-1822	0AHU0	74995190-8
39	20		6N299	921205
39	21	5305-00-071-1313	96906	MS51957-77
39	22	4820-00-494-1860	0AHU0	74995322-7
39	23	2590-00-813-8320	93784	5029
39	24		0AHU0	923376
39	25		93784	5031
39	26		0AHU0	4253818
39	27	4820-00-494-1866	0AHU0	74999117-7
39	28	5360-00-157-7372	93784	5064
39	29	5340-00-191-6593	6N299	4995323
39	30	5360-00-157-7414	93784	5014
39	31	5305-00-138-4618	93784	5015
39	32	5340-00-248-0798	93784	5028
39	33	5305-00-983-8084	96906	MS16997-60
39	34		93784	5005L15
39	35	4820-00-762-1578	93784	5003A1
39	36		0AHU0	74995185-8
39	37	5310-00-732-0559	96906	MS51968-8
39	38	5307-00-494-1873	0AHU0	74995184-1
39	39	5310-00-880-7744	96906	MS51967-5
40	1		0AHU0	4819236
40	2		0AHU0	4795014
40	3	5310-00-809-5998	96906	MS27183-18
40	4		0AHU0	4795013
40	5		0AHU0	74814835
40	6		0AHU0	74795016-7
40	7	5365-00-442-5845	96906	MS16633-1050
40	8		72962	22E040
40	9	5930-01-124-7031	04426	71-1044
40	10	5340-00-494-2586	0AHU0	74828545
40	11	5305-00-701-5078	96906	MS51959-65
40	12	5310-00-045-3296	96906	MS35338-43
40	13	5310-00-934-9758	96906	MS35649-202
40	14	3930-00-484-7524	0AHU0	74828543-1
40	15	5340-00-138-4534	0AHU0	4802823
40	16		0AHU0	4255878
40	17		56878	21FK1024
40	18	5310-00-853-9335	96906	MS35691-13
40	19	5310-00-081-4219	96906	MS27183-12
40	20		0AHU0	74802965
40	21	5340-00-057-3537	96906	MS35812-3

## CROSS REFERENCE INDEXES

FIG.	ITEM	FIGURE AND ITEM NUMBER INDEX STOCK NUMBER	CAGEC	PART NUMBER
40	22		0AHU0	4255879
40	23	3930-00-484-7525	0AHU0	74828544
41	1		0AHU0	4255583
41	2		82465	2872
41	3	5305-00-964-0589	96906	MS51095-416
41	4		30212	74827811
41	5	5310-00-584-5272	96906	MS35338-48
41	6	5310-00-768-0318	96906	MS51967-14
41	7		0AHU0	4827813
41	8		0AHU0	74804029-9
41	9		0AHU0	925103
41	10		0AHU0	74753035-7
41	11		0AHU0	4753046
41	12		0AHU0	4753045
41	13	5330-00-054-6937	92392	923934
41	14		0AHU0	4769572
41	15	5315-00-013-7228	96906	MS24665-423
41	16		0AHU0	4769587
41	17		92392	923811
41	18		0AHU0	74747611-4
41	19		0AHU0	4753044
41	20		0AHU0	4752722
41	21	5330-00-080-0213	90940	0923814-8
41	22		0AHU0	74753030
41	23		0AHU0	4747632
42	1	5305-00-724-5910	96906	MS90725-162
42	2	5310-00-151-7129	0AHU0	74812930-1
42	3	5365-00-151-7128	0AHU0	74812929-3
42	4	3110-00-182-8632	0AHU0	4812920
42	5		18876	1016904
42	6		0AHU0	74829288
42	7	5310-00-820-6653	96906	MS35338-50
42	8	5305-00-726-2543	96906	MS90726-160
42	9	5305-00-719-5238	96906	MS90727-115
42	10	5305-00-719-5235	96906	MS90727-114
42	11	4730-00-762-1382	70026	R544-10
42	12		0AHU0	74821577
42	13	5310-00-880-7744	96906	MS51967-5
42	14	5310-00-407-9566	96906	MS35338-45
42	15	5305-00-725-2317	96906	MS90728-64
42	16		75272	TC206
42	17	5306-00-225-8499	96906	MS90725-34
42	18		0AHU0	4821578
42	19		0AHU0	4827498
42	20		0AHU0	4712965
42	21		96906	MS35338-046
42	22	5310-00-732-0558	96906	MS51967-8
42	23	5315-00-849-9857	96906	MS24665-421
42	24		0AHU0	4829469
42	25	5310-00-809-8533	96906	MS27183-23
42	26		0AHU0	4335601

## CROSS REFERENCE INDEXES

FIG.	ITEM	FIGURE AND ITEM NUMBER INDEX STOCK NUMBER	CAGEC	PART NUMBER
42	27		0AHU0	4742113
42	28	5315-00-151-8725	0AHU0	74718482-8
42	29	4730-00-050-4205	96906	MS15001-3
42	30		0AHU0	917007
42	31		0AHU0	925943
42	32		0AHU0	74821370
42	33		0AHU0	4821559
42	34	5330-00-811-1058	6N299	921205
42	35	4730-00-172-0034	96906	MS15003-6
42	36		0AHU0	4827497
42	37	3120-00-237-6370	6N299	4715712
42	38		0AHU0	4812974
43	1		0AHU0	4817267
43	2		0AHU0	74756788
43	3		0AHU0	4819938
43	4	3110-00-083-2519	43334	Z99507LY1Z8
43	5		0AHU0	4817266
43	6	5365-00-803-7316	96906	MS16624-1137
43	7	5305-00-726-2543	96906	MS90727-160
43	8	5310-00-820-6653	96906	MS35338-50
43	9	5305-00-580-0402	0AHU0	74754948-3
43	10	3930-01-021-5446	0AHU0	74818233
43	11	5365-00-763-0480	0AHU0	4818297
43	12	5360-00-103-8823	0AHU0	74727275-5
43	13	5305-00-071-2069	96906	MS90728-113
43	14		0AHU0	4827499
43	15		0AHU0	4812965-4
43	16	5310-00-151-7129	0AHU0	74812930-1
43	17	5365-00-151-7128	0AHU0	74812929-3
43	18	3110-00-182-8632	0AHU0	4812920
43	19	5305-00-115-9526	96906	MS18154-58
43	20		96906	MS35338-046
43	21		0AHU0	4819814
43	22	4730-00-762-1380	70026	R944-10
43	23	5315-00-844-3965	96906	MS16562-48
43	24	5310-00-763-8905	96906	MS51968-20
43	25		0AHU0	4735369
43	26	3020-00-359-9085	72625	C3233
43	27	5306-00-226-4825	96906	MS90728-32
43	28	5310-00-407-9566	96906	MS35338-45
43	29		0AHU0	4827508
43	30	5305-00-958-5254	96906	MS35190-307
44	1	3930-00-451-4552	0AHU0	4824178
44	2		0AHU0	4817506-1
44	3		0AHU0	4817461
44	4		0AHU0	4816749
44	5	4730-00-489-7071	0AHU0	4817457
44	6		0AHU0	926622
44	7		0AHU0	925257
44	8	4730-00-494-3147	0AHU0	74817458
44	9	5315-00-844-0342	96906	MS16562-250

## CROSS REFERENCE INDEXES

## FIGURE AND ITEM NUMBER INDEX

FIG.	ITEM	STOCK NUMBER	CAGEC	PART NUMBER
44	10		OAHUO	4824331
44	11		OAHUO	4817460
44	12		OAHUO	4824324
44	13	5305-00-151-8683	OAHUO	4816948
44	14	OAHUO		4824329
45	1	3930-00-451-4553	OAHUO	4824179
45	2	5305-01-240-6405	13074	SEELSKREWR8-32X 3/16
45	3		OAHUO	4824320
45	4		OAHUO	4817460
45	5		OAHUO	4824322
45	6	4730-00-494-3147	OAHUO	74817458
45	7		OAHUO	925257
45	8		OAHUO	926622
45	9	4730-00-489-7071	OAHUO	4817457
45	10		OAHUO	4817461
45	11		OAHUO	4817506-1
45	12		OAHUO	4816749
46	1	5315-00-839-2325	96152	Aa2-1
46	2	5310-00-809-4058	96906	MS27183-10
46	3	3040-01-232-2972	OAHUO	4804779
46	4		OAHUO	4804776
46	5	96906	MS20392-2C227	
46	6	5360-00-138-0324	OAHUO	4807680
46	7	3040-00-233-7974	OAHUO	74783362
47	1		OAHUO	4804038
47	2	5310-00-820-6653	96906	MS35338-50
47	3	5305-00-724-7219	96906	MS90728-160
47	4	3110-00-182-8632	OAHUO	4812920
47	5	5365-00-151-7128	OAHUO	74812929-3
47	6	5310-00-151-7129	OAHUO	74812930-1
47	7		OAHUO	926680
47	8		OAHUO	4812965-4
47	9		OAHUO	74817727
47	10	5305-00-724-7221	96906	MS90728-163
47	11	3020-00-359-9085	72625	C3233
47	12	5305-00-071-2070	96906	MS90728-114
47	13		OAHUO	4827510
48	1	4730-00-908-3193	96906	MS35842-12
48	2	4730-00-908-3194	96906	MS35842-11
48	3		OAHUO	74809227
48	4		11322	4255688
48	5	4720-00-541-8859	01276	2556-12
48	6		22031	4601-12NWO
48	7	4730-00-289-5176	81348	WW-P-471ACABUD
48	8		OAHUO	74811496
48	9		OAHUO	7924786
48	10	4730-00-289-5176	81348	WW-P-47T1ACABUD
48	11		70434	10-12BCAC
48	12		OAHUO	74809304
48	13		OAHUO	4819428

## CROSS REFERENCE INDEXES

## FIGURE AND ITEM NUMBER INDEX

FIG.	ITEM	STOCK NUMBER	CAGEC	PART NUMBER
48	14		OAHUO	74812991
48	15		OAHUO	74811718
48	16	4730-00-138-3910	OAHUO	74810316
48	17		81343	100R4-20
49	1	4720-00-232-5745	01276	FG1060EEE0106
49	2	4730-00-079-8077	96906	MS51516A4
49	3		OAHUO	4828497
49	4	4730-00-903-4846	24161	7253-466
49	5		OAHUO	74811705
49	6	5305-00-225-3843	96906	MS90728-8
49	7		OAHUO	4828498
49	8	5310-00-582-5965	96906	MS35338-44
49	9	5310-00-761-6882	96906	MS51967-2
49	10	4730-00-811-1848	96906	MSS152784P
49	11		OAHUO	923643
49	12	4720-00-494-2228	OAHUO	74811495
49	13		OAHUO	74818828
50	1	5310-00-768-0318	96906	MS51967-14
50	2	5310-00-584-5272	96906	MS35338-48
50	3	5305-00-044-4153	96906	MS90725-109
50	4	5305-00-071-2069	96906	MS90728-113
50	5		30612	4827771
50	6		92863	301162-2500
50	7	4330-00-477-8280	92863	529206-5110
50	8	5330-00-480-4104	OAHUO	923816
51	1	5305-00-082-6739	96906	MS51959-111
51	2		OAHUO	4827602
51	3	2520-00-391-3065	90005	8565914
51	4		90005	B565859
51	5	2940-00-847-9179	30076	78122
51	6		90005	A1994A
51	7		90005	901004K1
51	8		90005	902378K1
51	9		01943	4050
51	10	4730-00-419-9275	OAHUO	74806357
51	11	5310-00-732-0558	96906	MS51967-8
51	12		96906	MS35338-046
51	13	5310-00-080-6004	96906	MS27183-14
51	14	5305-00-068-0511	96906	MS90728-62
51	15	4730-00-057-5555	79470	C3169X6
51	16	5310-00-934-9757	96906	MS35649-282
51	17	5310-00-045-3299	96906	MS35338-42
51	18	6110-00-139-5243	91623	4805700
52	1	5310-00-209-0965	96906	MS35338-47
52	2	5310-00-834-8734	96906	MS35691-37
52	3	6105-00-426-0697	88310	72584
52	4	5305-00-054-6666	96906	MS51957-41
52	5	5310-00-045-3299	96906	MS35338-42
52	6	6110-00-139-5243	91623	4805700
52	7		OAHUO	74801855
52	8	5305-00-269-2805	96906	MS90726-62

## CROSS REFERENCE INDEXES

## FIGURE AND ITEM NUMBER INDEX

FIG.	ITEM	STOCK NUMBER	CAGEC	PART NUMBER
52	9		96906	MS35338-046
52	10	5310-00-081-4219	96906	MS27183-12
52	11	5310-00-407-9566	96906	MS35338-45
52	12	5310-00-880-7744	96906	MS51967-5
53	1	5315-00-616-5522	96906	MS35756-12
53	2		88310	53-705-933-501
53	3		88310	4999793-5
53	4		88310	53-902-509-501
54	1		88310	53-607-095-801
54	2	5940-01-024-9657	88310	53-608-115-801
54	3	5305-00-543-4662	96906	MS35265-61
54	4	5977-00-408-0554	12603	873415
54	5	5310-00-045-3296	96906	MS35338-43
54	6	5310-00-014-5850	96906	MS27183-42
54	7	5977-00-446-4636	88310	53-627-305-501
54	8		88310	53-616-646-001
54	9		88310	53-620-182-501
54	10	6150-00-166-5630	88310	4997849-7
54	11	6105-00-760-4618	88310	4994074-5
54	12	5310-00-209-0786	96906	MS35335-33
54	13	5305-00-068-0508	96906	MS90728-6
54	14	88310	53-608-114-501	
55	1	5365-00-802-9830	96906	MS16624-1187
55	2		88310	53-804-543-001
56	1	5306-00-225-9089	96906	MS90726-34
56	2	5310-00-407-9566	96906	MS35338-45
56	3	5305-00-942-2196	96906	MS18154-60
56	4	5310-01-130-9065	81337	6-1-5866-17
56	5	6105-00-760-4495	88310	4994068-7
56	6	5310-00-185-6389	60038	N08
56	7	5365-00-803-7315	96906	MS16624-1043
56	8	3110-00-156-4869	21760	5308F
56	9		OAHUO	4255312
56	10		88044	AN6230-1866-30
56	11		88310	53-705-02-001
56	12		88310	4810833-6
56	13		88310	53-902-481-001
56	14	5305-00-763-7829	96906	MS51959-99
56	15		88310	53-805-975
56	16		35510	A079029662
56	17	6105-00-760-4617	OAHUO	4994067
56	18	5306-00-050-1238	96906	MS90727-32
57	1	39428	164518	
57	2	5310-00-934-9751	96906	MS35650-302
57	3	5310-00-045-3296	96906	MS35338-43
57	4	5305-00-990-6444	96906	MS35207-261
57	5	5310-00-934-9759	96906	MS35649-284
57	6	5310-00-765-3197	96906	MS27183-41
57	7	5340-00-007-0067	76005	J6984-22
57	8		OAHUO	4806985
57	9	5310-00-550-0286	96906	MS35336-15



## CROSS REFERENCE INDEXES

## FIGURE AND ITEM NUMBER INDEX

FIG.	ITEM	STOCK NUMBER	CAGEC	PART NUMBER
57	10	5305-00-958-5473	96906	MS35190-251
57	11	5365-00-769-1742	OAHUO	4768091
57	12	5310-00-514-6674	96906	MS35335-34
57	13	5306-00-226-4823	96906	MS90728-30
57	14		OAHUO	74827807-1
58	1	5305-00-958-5253	96906	MS35190-306
58	2	5310-00-194-9212	96906	MS35336-33
58	3	5305-00-958-5247	96906	MS35190-291
58	4	5310-00-582-5965	96906	MS35338-44
58	5	5310-00-761-6882	96906	MS51967-2
58	6	5330-00-138-0377	OAHUO	4805781
58	7		OAHUO	4804451
58	8	5310-00-584-7889	96906	MS35338-53
58	9	5305-00-068-0500	96906	MS90725-3
58	10	5365-00-769-1742	OAHUO	4768091
58	11		OAHUO	74827598-6
58	12	5310-00-934-9747	96906	MS35649-262
58	13	5310-00-045-4007	96906	MS35338-41
58	14	5310-00-082-1404	96906	MS27183-6
58	15		OAHUO	4799824
58	16	5930-00-733-4609	OAHUO	4799828-1
58	17	5305-00-054-6660	96906	MS51957-36
58	13		OAHUO	74826431
58	19	73134	468	
58	20	5305-00-543-2419	96906	MS90728-61
58	21		96906	MS35338-046
58	22	5310-00-851-2674	96906	MS35691-1
58	23	3130-00-133-6791	92392	FMN8
58	24	5310-00-934-9751	96906	MS35650-302
58	25	5315-00-844-3965	96906	MS16562-48
58	26	5360-00-138-4491	OAHUO	74806104-1
58	27	5305-01-081-5044	96906	MS51023-113
58	28		90598	MSS91572-1
58	29		OAHUO	4804453
58	30	5305-00-059-3657	96906	MS51958-61
58	31	5905-00-137-4293	OAHUO	4805787
58	32	5310-00-080-6004	96906	MS27183-14
58	33	5340-00-270-8553	61864	48172
58	34	5305-00-169-8004	96906	MS51959-105
58	35	5340-00-484-7612	87946	AL4174
58	36		OAHUO	74805780
58	37		OAHUO	925168
58	38	5310-00-880-7744	96906	MS51967-5
58	39	5930-00-001-7482	OAHUO	4861072
58	40		96906	MS18067-37
58	41	5310-00-851-2674	96906	MS35691-1
58	42	5310-00-809-3078	96906	MS27183-11
59	1	5930-00-499-1886	6N299	4809760-4
59	2	5905-00-001-8660	OAHUO	4999804
59	3	5305-00-889-3001	96906	MS35206-231
59	4	5310-00-579-0079	96906	MS35333-37

## CROSS REFERENCE INDEXES

## FIGURE AND ITEM NUMBER INDEX

FIG.	ITEM	STOCK NUMBER	CAGEC	PART NUMBER
59	5	5310-00-014-5850	96906	MS27183-42
59	6	5305-00-514-7506	96906	MS35265-26
59	7		OAHUO	74996828
59	8	5310-00-880-7744	96906	MS51967-5
59	9	5310-00-407-9566	96906	MS35338-45
59	10	5365-00-763-0604	OAHUO	4791544
59	11	5305-00-959-2722	96906	MS35190-308
59	12		OAHUO	4999802
59	13		OAHUO	74999801-6
59	14	5365-00-823-9415	OAHUO	4999803
59	15	5310-00-595-7237	96906	MS35333-42
59	16	5310-00-732-0558	96906	MS51967-8
59	17	5305-00-990-6444	96906	MS35207-261
59	18	5310-00-576-5752	96906	MS35333-39
59	19	5995-00-138-2238	OAHUO	74999159
59	20	5310-00-983-8483	96906	MS27183-5
59	21	5310-00-579-0079	96906	MS35333-37
59	22	5305-00-889-3001	96906	MS35206-231
59	23	5995-00-138-2268	OAHUO	74999158
59	24	5310-00-934-9747	96906	MS35649-262
59	25	5310-00-550-3714	96906	MS35333-47
59	26	5920-01-111-7178	81348	WF1814/01-004
59	27	5920-00-524-0001	71400	2917
59	28	5920-00-138-7645	71400	SC5
59	29	5305-00-993-1851	96906	MS35207-267
59	30	6150-00-764-9222	OAHUO	4997883
59	31		OAHUO	74999806
59	32	5365-00-763-0618	OAHUO	4999813
59	33	5970-00-464-0634	OAHUO	4996834
59	34	6150-00-781-1096	OAHUO	4997886
59	35		OAHUO	74999807
59	36		OAHUO	74999157
59	37	5961-00-758-5365	OAHUO	4828323
59	38		OAHUO	4999805
59	39	5310-00-934-9751	96906	MS35650-302
59	40		OAHUO	4999811
59	41	5975-00-689-5473	OAHUO	4999812
59	42		OAHUO	4999800
60	1	5305-00-958-5453	96906	MS35190-236
60	2	5999-00-001-7845	30612	74997929
60	3	5998-00-145-3753	OAHUO	4812377
60	4	5310-00-983-8483	96906	MS27183-5
60	5	5310-00-579-0079	96906	MS35333-37
60	6	5310-00-934-9747	96906	MS35649-262
60	7	5310-00-934-9751	96906	MS35650-302
60	8	5310-00-576-5752	96906	MS35333-39
60	9		OAHUO	4998067
60	10		OAHUO	4998172
60	11	5905-00-761-7170	OAHUO	4994950
60	12	5961-00-758-5540	OAHUO	4996941
60	13	5305-00-889-3000	96906	MS35206-230

## CROSS REFERENCE INDEXES

## FIGURE AND ITEM NUMBER INDEX

FIG.	ITEM	STOCK NUMBER	CAGEC	PART NUMBER
60	14	5961-00-758-5541	OAHUO	4999774
60	15		OAHUO	4812373
60	16	5905-00-068-4448	01121	H82201
60	17	5905-00-137-0663	OAHUO	4812376
60	18	5905-00-104-8350	81349	RCR20G221JS
61	1	5305-00-959-2724	96906	MS35190-320
61	2		96906	MS35338-046
61	3	5310-00-732-0558	96906	MS51967-8
61	4	3930-00-451-4559	OAHUO	4827614
61	5	5305-00-889-3001	96906	MS35206-231
61	6	5310-00-579-0079	96906	MS35333-37
61	7	5310-00-983-8483	96906	MS27183-5
61	8	5961-00-758-5374	OAHUO	4996843
61	9	5945-00-139-1699	OAHUO	4999833-9
61	10	5305-00-889-3000	96906	MS35206-230
61	11	5310-00-045-3299	96906	MS35338-42
61	12	5305-00-984-6191	96906	MS35206-243
61	13	5310-00-934-9747	96906	MS35649-262
61	14	5310-00-579-0079	96906	MS35333-37
61	15	5310-00-983-8483	96906	MS27183-5
61	16	5310-00-809-8546	96906	MS27183-8
61	17	5310-00-576-5752	96906	MS35333-39
61	18	5305-00-993-1848	96906	MS35207-265
61	19	5305-00-957-6649	96906	MS35190-285
61	20	5310-00-194-9211	96906	MS35336-27
61	21		OAHUO	4812324
61	22	5970-00-142-1840	02329	2165-1A
61	23	5310-00-809-4058	96906	MS27183-10
61	24	5920-00-952-4080	71400	ACK250
61	25		OAHUO	4822169
61	26	5305-00-769-1828	OAHUO	926301
61	27	5305-00-580-0844	OAHUO	926302
61	28	5920-00-138-7645	71400	SC5
61	29	5920-01-123-5836	81348	WF1814/01-005
61	30	5305-00-889-3000	96906	MS35206-230
61	31	5306-00-226-4824	96906	MS90728-31
61	32	5310-00-407-9566	96906	MS35338-45
61	33	5310-00-014-5850	96906	MS27183-42
61	34		OAHUO	4812542
61	35	5920-00-137-1135	71400	2965
61	36		OAHUO	4827615-8
61	37		OAHUO	926311
61	38		OAHUO	4999769
61	39		81349	JANIN1184
61	40		OAHUO	74999767-9
61	41	5310-00-851-2674	96906	MS35691-1
61	42	5310-00-550-1130	96906	MS35333-40
61	43	5310-00-809-4058	96906	MS27183-10
61	44	5905-00-001-8762	82807	12M59-10H(M1177)
61	45	5310-00-765-3197	96906	MS27183-41
61	46	5310-00-934-9757	96906	MS35649-282

## CROSS REFERENCE INDEXES

## FIGURE AND ITEM NUMBER INDEX

FIG.	ITEM	STOCK NUMBER	CAGEC	PART NUMBER
61	47	5310-00-809-8544	96906	MS27183-7
61	48	5310-00-167-0721	96906	MS35333-41
61	49		OAHUO	926334
61	50		75382	899-14KT48
61	51		OAHUO	4999881
62	1	5306-00-225-8496	96906	MS90725-31
62	2	5310-00-407-9566	96906	MS35338-45
62	3	5310-00-014-5850	96906	MS27183-42
62	4	5945-00-523-9730	OAHUO	4912982-8
62	5		OAHUO	4905183
62	6	5315-00-839-2325	96906	MS24665-132
62	7		92392	14-102-618-011
62	8	5360-00-480-4302	OAHUO	4994389
62	9	5305-00-138-4613	OAHUO	923498
62	10	5310-00-550-1130	96906	MS35333-40
62	11	5999-00-451-2486	OAHUO	4996951
62	12	3930-00-019-1039	92392	4906254-0
62	13	5945-00-454-7339	OAHUO	4996950
62	14	5310-00-809-4058	96906	MS27183-10
62	15	5305-00-068-0500	96906	MS90725-3
62	16		92392	14-177-808
62	17	5945-00-454-7179	OAHUO	4994396
62	18		OAHUO	4996820
62	19	5310-00-194-9209	96906	MS35336-21
62	20	5305-00-984-7363	96906	MS35191-272
62	21		OAHUO	4996930
62	22	5310-00-809-4058	96906	MS27183-10
62	23	5310-00-209-0786	96906	MS35335-33
62	24	5305-00-068-0501	96906	MS90725-5
62	25	5305-00-139-0106	OAHUO	922705
62	26	5310-00-487-4939	OAHUO	4905182
62	27		92392	14-177-651
62	28		OAHUO	4999909
62	29		OAHUO	4996958
62	30	5310-00-014-5850	96906	MS27183-42
62	31	5995-00-007-0923	OAHUO	4996959
62	32	5305-00-995-3440	96906	MS35207-270
62	33		OAHUO	4994405
62	34	5945-00-451-2488	OAHUO	4998957
62	35	5945-00-451-2487	OAHUO	4996954
62	36	OAHUO	4994402	
62	37	5305-00-068-0498	96906	MS90725-1
63	1	5305-00-769-1828	OAHUO	926301
63	2	5310-00-809-4058	96906	MS27183-10
63	3		OAHUO	4997939
63	4		OAHUO	4998095
63	5		OAHUO	74994393
63	6	5305-00-139-7195	OAHUO	926718
63	7		OAHUO	4994409
63	8		OAHUO	4994404
63	9	5315-00-839-2325	96906	MS24665-132

## CROSS REFERENCE INDEXES

## FIGURE AND ITEM NUMBER INDEX

FIG.	ITEM	STOCK NUMBER	CAGEC	PART NUMBER
63	10		OAHUO	74906253-5
63	11	5310-00-809-8546	96906	MS27183-8
63	12		OAHUO	4994400
63	13	5999-00-019-1032	92392	4906253-2
63	14		OAHUO	4994401
63	15	5945-00-764-1381	OAHUO	4994399
63	16	5310-00-809-4058	96906	MS27183-10
63	17	5310-00-582-5965	96906	MS35338-44
63	18	5305-00-580-0844	OAHUO	926302
63	19	5945-00-454-7179	OAHUO	4994396
63	20	5305-00-984-7363	96906	MS35191-272
63	21	5310-00-194-9209	96906	MS35336-21
63	22		OAHUO	4994394
63	23	5995-00-138-8251	92392	4994407
63	24	5310-00-596-7691	96906	MS35335-32
63	25	5305-00-139-0106	OAHUO	922705
63	26	5930-00-723-5363	92392	4994408
63	27		91929	3MNGTCDB
63	28	5310-00-045-4007	96906	MS35338-41
63	29	5305-00-579-2139	79960	TIIS6-8
63	30		OAHUO	4994403
63	31		OAHUO	4994402
63	32		OAHUO	4994398
63	33		OAHUO	4994405
63	34		OAHUO	14-171-287
63	35		96906	917365
63	36	5305-00-995-3442	96906	MS35207-268
63	37	5305-00-769-1828	OAHUO	926301
63	38	5310-00-809-4058	96906	MS27183-10
63	39		OAHUO	4994427
64	1	6110-01-032-7957	OAHUO	4905104
64	2	5305-00-068-0498	96906	MS90725-1
64	3		OAHUO	74996956-4
64	4	5315-00-839-2325	96906	MS24665-132
64	5		92392	14-102-618-011
64	6	5360-00-480-4302	OAHUO	4994389
64	7	5305-00-138-4613	OAHUO	923498
64	8	5310-00-550-1130	96906	MS35333-40
64	9	5999-00-451-2486	OAHUO	4996951
64	10	3930-00-019-1039	92392	4906254-0
64	11	5945-00-454-7339	OAHUO	4996950
64	12	5310-00-809-4058	96906	MS27183-10
64	13	5305-00-068-0500	96906	MS90725-3
64	14		92392	14-177-808
64	15	5945-00-454-7179	OAHUO	4994396
64	16		OAHUO	4996820
64	17	5310-00-194-9209	96906	MS35336-21
64	18	5305-00-984-7363	96906	MS35191-272
64	19		OAHUO	4996930
64	20	5310-00-809-4058	96906	MS-27183-10
64	21	5310-00-209-0786	96906	MS35335-33

## CROSS REFERENCE INDEXES

## FIGURE AND ITEM NUMBER INDEX

FIG.	ITEM	STOCK NUMBER	CAGEC	PART NUMBER
64	22	5305-00-068-0501	96906	MS90725-5
64	23	5305-00-139-0106	OAHUO	922705
64	24	5310-00-487-4939	OAHUO	4905182
64	25		92392	14-177-651
64	26		OAHUO	4996838
64	27		OAHUO	4996958
64	28	5310-00-014-5850	96906	MS27183-42
64	29	5305-00-995-3440	96906	MS35207-270
64	30	5995-00-007-0923	OAHUO	4996959
64	31		30612	4994405
64	32	5945-00-451-2488	OAHUO	4998957
64	33	5945-00-451-2487	OAHUO	4996954
64	34		OAHUO	4994402
64	35		OAHUO	4996850
64	36	5310-00-014-5850	96906	MS27183-42
64	37	5310-00-407-9566	96906	MS35338-45
64	38	5306-00-225-8496	96906	MS90725-31
64	39	5310-00-809-8546	96906	MS27183-8
64	40		OAHUO	926312
65	1		OAHUO	4827395
65	2	5305-00-115-9526	96906	MS18154-58
65	3	6150-00-139-5382	OAHUO	4810811-2
65	4	OAHUO	4827461	
65	5	5910-00-758-5377	OAHUO	4997942
65	6	5910-00-758-5376	OAHUO	4997941
65	7	5910-00-459-4237	OAHUO	4999376
65	8		OAHUO	4994413
65	9	5310-00-761-6882	96906	MS51967-2
65	10	5310-00-194-9212	96906	MS35336-33
65	11		09367	4809775
65	12	5970-00-464-0641	OAHUO	4811148
65	13	5305-00-958-5469	96906	MS35190-305
65	14		OAHUO	4827273
65	15	5305-00-957-6649	96906	MS35190-285
65	16	5310-00-194-9211	96906	MS35336-27
65	17	5970-00-142-1840	02329	2165-1A
65	18	5310-00-934-9757	96906	MS35649-282
65	19	5310-00-045-3299	96906	MS35338-42
65	20	5961-00-462-7034	OAHUO	4827271-0
65	21	5310-00-582-5965	96906	MS35338-44
65	22	5305-00-068-0508	96906	MS90728-6
65	23	5305-00-543-2419	96906	MS35291-061
65	24	5961-00-435-8612	04713	MR1245SL
65	25	5310-00-080-6004	96906	MS27183-14
65	26		96906	MS35338-046
65	27	5310-00-732-0558	96906	MS51967-8
65	28	5680-00-071-5069	OAHUO	4996824
65	29		OAHUO	4997944
65	30		99193	653-523-9108
65	31	5305-00-984-6195	96906	MS35206-247
65	32		81223	MR1231SL

## CROSS REFERENCE INDEXES

## FIGURE AND ITEM NUMBER INDEX

FIG.	ITEM	STOCK NUMBER	CAGEC	PART NUMBER
65	33	5310-00-880-7744	96906	MS51967-5
65	34	5310-00-407-9566	96906	MS35338-45
65	35	5306-00-225-8499	96906	MS90725-34
66	1		OAHUO	4810077
66	2	5310-00-997-1888	96906	MS35649-2252
66	3	5310-00-550-1130	96906	MS35333-40
66	4	5310-00-809-4058	96906	MS27183-10
66	5		OAHUO	4812593
66	6		OAHUO	74812588
66	7	5305-00-984-6193	96906	MS35206-245
66	8	5310-00-584-7890	96906	MS35338-57
66	9	5310-00-809-8544	96906	MS27183-7
66	10		OAHUO	4812592
66	11		OAHUO	4812591
66	12	5970-00-142-1840	02329	2165-1A
66	13	5310-00-194-9211	96906	MS35336-27
66	14	5305-00-958-5246	96906	MS35190-289
67	1	5998-00-250-9561	OAHUO	4829064
67	2	5905-00-104-8350	81349	RCR20G221JS
67	3	5905-00-761-7170	OAHUO	4994950
67	4	5999-00-760-1291	OAHUO	4829801
67	5	5961-00-758-5489	OAHUO	4999887
67	6	5961-00-957-6865	81349	JANIN3611
67	7		OAHUO	4825234
67	8		OAHUO	4825441
67	8		OAHUO	4825449
67	8		OAHUO	4825450
67	8		OAHUO	4825460
67	8		81349	RCR20G681JS
67	8	5905-00-032-9661	OAHUO	4825452
67	8	5905-00-104-8334	81349	RCR20G331JS
67	8	5905-00-104-8337	81349	RCR20G751JS
67	8	5905-00-106-9344	81349	RCR20GIOJS
67	8	5905-00-108-6922	81349	RCR20G151JS
67	8	5905-00-111-4736	81349	RCR20G161JS
67	8	5905-00-111-4742	81349	RCR20G391JS
67	8	5905-00-111-4858	81349	RCR20OG471JS
67	8	5905-00-114-5352	81349	RCR20GIIIJS
67	8	5905-00-114-5361	81349	RCR20G121JS
67	8	5905-00-114-5407	81349	RCR20OG271JS
67	8	5905-00-116-8562	81349	RCR20G361JS
67	8	5905-00-116-8566	81349	RCR20G680JS
67	8	5905-00-116-8567	81349	RCR20G750JS
67	8	5905-00-116-8569	81349	RCR20G821JS
67	8	5905-00-121-9922	81349	RCR20G431JS
67	8	5905-00-131-9395	81349	RCR20G131JS
67	8	5905-00-141-0598	81349	RCR20G561JS
67	8	5905-00-141-0723	81349	RCR20G621JS
67	8	5905-00-141-0727	81349	RCR20OG201JS
67	8	5905-00-141-1144	81349	RCR20OG910JS
67	8	5905-00-935-8541	81349	RCR20G301JS

## CROSS REFERENCE INDEXES

## FIGURE AND ITEM NUMBER INDEX

FIG.	ITEM	STOCK NUMBER	CAGEC	PART NUMBER
67	9		OAHUO	4999895
67	10	5905-00-110-0196	81349	RCR20G1002JS
67	11		81349	JAN2N2323
67	12		OAHUO	4825237
67	13	81349	JAN1N4469	
67	14		OAHUO	4999893
67	15	5305-00-889-3000	96906	MS35206-230
67	16	5310-00-579-0079	96906	MS35333-37
67	17	5310-00-983-8483	96906	MS27183-5
67	18	5310-00-934-9747	96906	MS35649-262
67	19		OAHUO	4999889
67	20	5905-00-111-4734	81349	RCR20G470JS
67	21	5905-00-761-7171	OAHUO	4997917
67	22	5910-00-454-7164	OAHUO	4825233
67	23		OAHUO	4997980
67	24	5961-00-462-7112	OAHUO	4999884
67	25		OAHUO	4994945
67	26	5961-00-837-7262	81349	JAN2N697
67	27	5961-00-758-5541	OAHUO	4999774
67	28		OAHUO	4997982
67	29	5905-00-104-8334	81349	RCR20G331JS
67	30	5905-00-477-1201	81349	RCR42G470OJS
67	31	5910-00-827-1211	23427	3000772-2REVA
67	32	5910-01-010-1575	14655	WBR1000-35
67	33	5910-00-468-6245	OAHUO	4825236-5
67	34	5961-00-462-7182	OAHUO	4999899
67	35	5961-00-836-0387	81349	JANIN2804B
67	36	5905-00-479-6757	13499	381-0003-110
67	37	5905-00-141-0595	81349	RCR20OG472JS
67	38	5961-00-052-7800	04713	MPS6534
67	39	5905-00-114-5407	81349	RCR20G271JS
67	40	5905-00-141-1130	81349	RCR20G272JS
67	41	5905-00-059-6321	OAHUO	4999898
67	42		OAHUO	4997910
67	43		OAHUO	4900335
67	44	5905-00-901-8966	81349	RW68V7R5
67	45	5910-00-885-5779	OAHUO	4825235
67	46		OAHUO	4825434
67	46		81349	RLR07C1202GS
67	46		81349	RLR07C2201GS
67	46	5905-00-141-0600	81349	RCR20G322JS
67	46	5905-00-402-1395	81349	RLR07C11002GS
67	46	5905-01-146-6671	81349	RLR07C1502GS
67	46	5905-01-150-4503	81349	RLR07C1302GS
67	47	5961-00-847-6841	80131	2N1671A
67	48	5961-00-462-7167	OAHUO	4999892
67	49		OAHUO	4999897
67	50		OAHUO	4997908
67	51	5998-00-250-9561	OAHUO	4829064
68	1	5998-00-256-5467	OAHUO	74805122
68	2	5961-00-957-6865	81349	JANIN3611



## CROSS REFERENCE INDEXES

## FIGURE AND ITEM NUMBER INDEX

FIG.	ITEM	STOCK NUMBER	CAGEC	PART NUMBER
68	3		24152	17UB105X
68	4		81223	IN4733
68	5	5905-00-196-6895	81349	RCR42G242JS
68	6	5905-00-110-0196	81349	RCR20G102JS
68	7		81223	SR1734
68	8		01364	45E5493C1K
68	9		81223	2N3905
68	10		01364	45E5493C2K
68	11	5961-00-758-5562	73614	SS2406
68	12		81223	IN270
68	13	5905-00-141-0595	81349	RCR20G472JS
68	14	5905-00-246-8692	81349	RCR32G242JS
68	15	5905-00-106-1273	81349	RCR20G153JS
68	16		56289	30D06G015CB2
68	17	5905-00-141-1116	81349	RCR20G562JS
68	18	5905-00-104-8350	81349	RCR20G221JS
68	19		01121	EB1031
68	20		81349	M1LR11-7RC
68	21	5905-00-116-8569	81349	RCR20G821JS
68	22	5910-00-497-0706	15476	10-02839-00
68	23	5961-00-904-7496	80131	1N4999
68	24	5910-00-931-3596	24152	17UB305J
68	25		81223	PNPT03
68	26	5905-00-754-9172	75042	PW10-501K
68	27	5961-00-260-4323	04713	MPS404A
68	28		96906	MS16535-196
68	29	5961-00-938-5014	09214	C6U
68	30	5905-00-104-8353	81349	RCR32G472JS
68	31	5998-00-175-9568	OAHUO	74999415
68	32	5905-00-141-1130	81349	RCR20G272JS
69	1	5930-00-140-3097	55840	10250TA55
69	2	5930-00-764-1487	OAHUO	4815125
69	3	5975-00-822-2889	OAHUO	4757678
70	1	5305-00-225-3843	96906	MS90728-8
70	2	5310-00-582-5965	96906	MS35338-44
70	3		OAHUO	74827968
70	4		OAHUO	74827966
70	5		OAHUO	74828310
70	6	5930-00-758-5360	OAHUO	4822479
70	7	4730-00-689-1577	OAHUO	4828311
70	8	5315-00-240-1008	96906	MS16562-42
70	9		OAHUO	4833115
70	10	5930-00-764-1684	34248	4828312
70	11		92392	14-137-226-001
70	12		92392	14-225-517-002
70	13		92392	14-135-915-002
70	14		92392	14-146-353-501
70	15		92392	00-671-177-313
70	16		92392	14-103-705-011
70	17	5340-00-689-1605	OAHUO	4907343
70	18		92392	14-139-503-805

## CROSS REFERENCE INDEXES

## FIGURE AND ITEM NUMBER INDEX

FIG.	ITEM	STOCK NUMBER	CAGEC	PART NUMBER
70	19		92392	18-387-159-606
70	20	5970-00-567-1285	92392	14-125-685-005
70	21		92392	18-387-685-607
70	22		92392	14-209-255-003
70	23		92392	14-137-385-801
70	24		92392	00-479-253-035
70	25		92392	14-101-714-020
70	26		92392	14-137-352-001
70	27		92392	00-651-027-139
70	28		92392	00-655-017-026
70	29		92392	00-639-071-701
70	30		92392	14-230-091-001
70	31		92392	14-110-748-028
70	32		92392	00-631-059-104
10	33		92392	14-107-608-001
70	34		92392	14-205-351-001
70	35		92392	00-651-027-087
70	36	5310-00-045-3296	96906	MS35338-43
70	37		92392	00-631-123-210
70	38		92392	18-158-543-001
70	39		92392	14-144-224-002
70	40	5360-00-465-7290	92392	14-175-266-001
70	41		92392	14-143-960-001
70	42		92392	14-103-701-001
70	43		92392	74907362-3
70	44		92392	14-137-569-001
70	45		92392	14-175-992-001
70	46		92392	00-651-021-035
70	47		92392	14-103-704-001
70	48		92392	14-175-993-001
70	49		92392	14-154-879-011

\*U. S GOVERNMENT PRINTING OFFICE: 1993 - 76 - 017/80174

By Order of the Secretary of the Army:

GORDON R. SULLIVAN  
General, United States Army  
Chief of Staff

Official:

MILTON H. HAMILTON  
Administrative Assistant to the  
Secretary of the Army  
00466

Distribution:

To be distributed in accordance with DA Form 12-25-E (Block 5439) Unit, Direct and General Support maintenance requirements for TM 10-3930-628-24P.

U.S. GOVERNMENT PRINTING OFFICE: 1992 643-016/60044

RECOMMENDED CHANGES TO EQUIPMENT TECHNICAL PUBLICATIONS



THEN... JOT DOWN THE DOPE ABOUT IT ON THIS FORM, CAREFULLY TEAR IT OUT, FOLD IT AND DROP IT IN THE MAIL!

**SOMETHING WRONG WITH THIS PUBLICATION?**

FROM: (PRINT YOUR UNIT'S COMPLETE ADDRESS)

DATE SENT

PUBLICATION NUMBER

PUBLICATION DATE

PUBLICATION TITLE

BE EXACT... PIN-POINT WHERE IT IS

IN THIS SPACE TELL WHAT IS WRONG AND WHAT SHOULD BE DONE ABOUT IT:

PAGE NO.	PARA-GRAPH	FIGURE NO.	TABLE NO.
----------	------------	------------	-----------

TEAR ALONG PERFORATED LINE

PRINTED NAME, GRADE OR TITLE, AND TELEPHONE NUMBER

SIGN HERE:

DA FORM 2028-2 JUL 79

PREVIOUS EDITIONS ARE OBSOLETE.

P.S.—IF YOUR OUTFIT WANTS TO KNOW ABOUT YOUR RECOMMENDATION MAKE A CARBON COPY OF THIS AND GIVE IT TO YOUR HEADQUARTERS.

**PIN: 069213-001**